

Submit 1 Copy To Appropriate District
Office
District I - (575) 393-6161
1625 N. French Dr., Hobbs, NM 88240
District II - (575) 748-1283
811 S. First St., Artesia, NM 88210
District III - (505) 334-6178
1000 Rio Brazos Rd., Aztec, NM 87410
District IV - (505) 476-3460
1220 S. St. Francis Dr., Santa Fe, NM
87505

State of New Mexico
Energy, Minerals and Natural Resources

Form C-103
Revised July 18, 2013

OIL CONSERVATION DIVISION
1220 South St. Francis Dr.
Santa Fe, NM 87505

WELL API NO. 30-045-07658
5. Indicate Type of Lease STATE <input type="checkbox"/> FEE <input checked="" type="checkbox"/>
6. State Oil & Gas Lease No.
7. Lease Name or Unit Agreement Name Gallegos Canyon Unit
8. Well Number 170
9. OGRID Number 000778
10. Pool name or Wildcat Basin Dakota

SUNDRY NOTICES AND REPORTS ON WELLS
(DO NOT USE THIS FORM FOR PROPOSALS TO DRILL OR TO DEEPEN OR PLUG BACK TO A
DIFFERENT RESERVOIR. USE "APPLICATION FOR PERMIT" (FORM C-101) FOR SUCH
PROPOSALS.)

1. Type of Well: Oil Well ☐ Gas Well ☒ Other

OIL CONS. DIV DIST. 3

2. Name of Operator
BP America Production Company

APR 07 2017

3. Address of Operator
**737 North Eldridge Pkwy, 12.181A
Houston, TX 77079**

4. Well Location

Unit Letter **K** : **1705** feet from the **South** line and **1777** feet from the **West** line
Section **35** Township **29N** Range **12W** NMPM County **San Juan**

11. Elevation (Show whether DR, RKB, RT, GR, etc.)
5381'

12. Check Appropriate Box to Indicate Nature of Notice, Report or Other Data

NOTICE OF INTENTION TO:

PERFORM REMEDIAL WORK ☐ PLUG AND ABANDON ☐
TEMPORARILY ABANDON ☐ CHANGE PLANS ☐
PULL OR ALTER CASING ☐ MULTIPLE COMPL ☐
DOWNHOLE COMMINGLE ☐
CLOSED-LOOP SYSTEM ☐
OTHER: ☐

SUBSEQUENT REPORT OF:

REMEDIAL WORK ☐ ALTERING CASING ☐
COMMENCE DRILLING OPNS. ☐ P AND A ☐
CASING/CEMENT JOB ☐

OTHER: **Below-Ground Marker C-102** ☒

13. Describe proposed or completed operations. (Clearly state all pertinent details, and give pertinent dates, including estimated date of starting any proposed work). SEE RULE 19.15.7.14 NMAC. For Multiple Completions: Attach wellbore diagram of proposed completion or recompletion.

Please see the attached C-102 survey of the below-ground marker on the subject well's location.

Spud Date: **09/08/1964**

Rig Release Date:

I hereby certify that the information above is true and complete to the best of my knowledge and belief.

SIGNATURE *Toya Colvin* TITLE Regulatory Analyst DATE 04/04/2017

Type or print name Toya Colvin E-mail address: Toya.Colvin@bp.com PHONE: 281-892-5369

For State Use Only

APPROVED BY: *Brad Bell* TITLE Deputy Oil & Gas Inspector,
District #3 DATE 5/19/17

Conditions of Approval (if any):

AV

District I
1625 N. French Dr., Hobbs, NM 88240
Phone: (575) 393-6161 Fax: (575) 393-0720
District II
811 S. First St., Artesia, NM 88210
Phone: (575) 748-1283 Fax: (575) 748-9720
District III
1000 Rio Brazos Road, Aztec, NM 87410
Phone: (505) 334-6178 Fax: (505) 334-6170
District IV
1220 S. St. Francis Dr., Santa Fe, NM 87505
Phone: (505) 476-3460 Fax: (505) 476-3462

State of New Mexico
Energy, Minerals & Natural Resources Department
OIL CONSERVATION DIVISION
1220 South St. Francis Dr.
Santa Fe, NM 87505

Form C-102
Revised August 1, 2011
Submit one copy to appropriate
District Office

☐ AMENDED REPORT

WELL LOCATION AND ACREAGE DEDICATION PLAT

¹ API Number 30-045-07658	² Pool Code 71599	³ Pool Name Basin Dakota
⁴ Property Code 000570	⁵ Property Name Gallegos Canyon Unit	⁶ Well Number 170
⁷ OGRID No. 000778	⁸ Operator Name BP America Production Company	⁹ Elevation 5372

¹⁰ Surface Location

UL or lot no.	Section	Township	Range	Lot Idn	Feet from the	North/South line	Feet from the	East/West line	County
K	35	29N	12W		1724	South	1798	West	San Juan

¹¹ Bottom Hole Location If Different From Surface

UL or lot no.	Section	Township	Range	Lot Idn	Feet from the	North/South line	Feet from the	East/West line	County
---------------	---------	----------	-------	---------	---------------	------------------	---------------	----------------	--------

¹² Dedicated Acres 320.00 W/2 - SEC. 35	¹³ Joint or Infill	¹⁴ Consolidation Code	¹⁵ Order No.
--	-------------------------------	----------------------------------	-------------------------

No allowable will be assigned to this completion until all interests have been consolidated or a non-standard unit has been approved by the division.

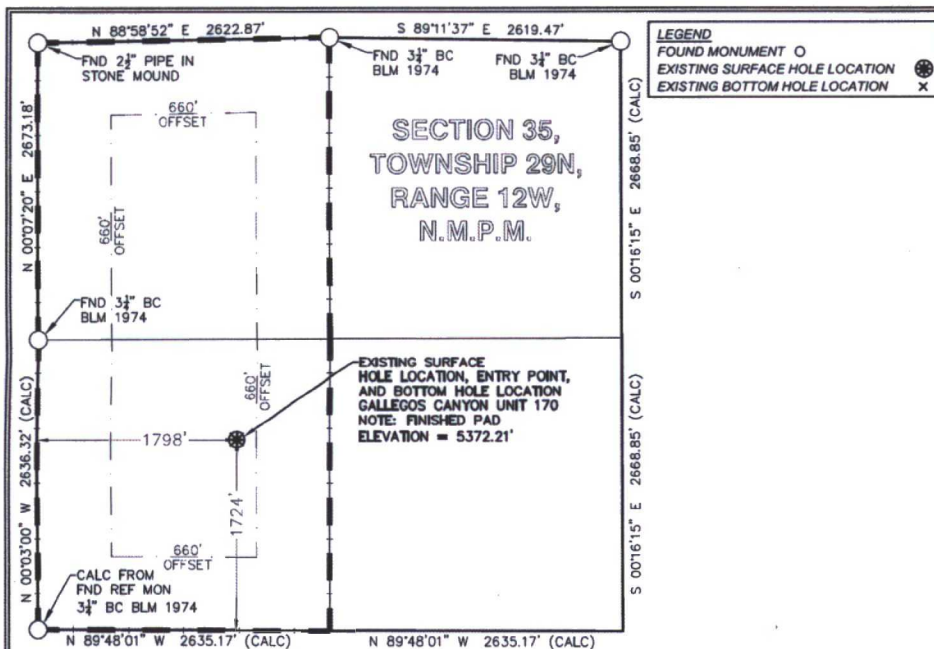

¹⁷ OPERATOR CERTIFICATION

I hereby certify that the information contained herein is true and complete to the best of my knowledge and belief, and that this organization either owns a working interest or unleased mineral interest in the land including the proposed bottom hole location or has a right to drill this well at this location pursuant to a contract with an owner of such a mineral or working interest, or to a voluntary pooling agreement or a compulsory pooling order heretofore entered by the division.

Signature: *Toya Colvin* Date: *4/23/17*

Printed Name
Toya Colvin

E-mail Address
toya.colvin@bp.com

¹⁸ SURVEYOR CERTIFICATION

I hereby certify that the well location shown on this plat was plotted from field notes of actual surveys made by me or under my supervision, and that the same is true and correct to the best of my belief.

Date of Survey: *2-16-17*
Signature and Seal of Professional Surveyor:

GCU 170	NMWS NAD'83	NAD'83	TIES
EXISTING SURFACE HOLE LOCATION (SHL)	N (Y) = 2,067,039.47' E (X) = 2,653,231.38'	LAT. = 36.68032608°N LON. = 108.07158037°W	FSL = 1724' FWL = 1798'
EXISTING ENTRY POINT (EP)	N (Y) = 2,067,039.47' E (X) = 2,653,231.38'	LAT. = 36.68032608°N LON. = 108.07158037°W	FSL = 1724' FWL = 1798'
EXISTING BOTTOM HOLE LOCATION (BHL)	N (Y) = 2,067,039.47' E (X) = 2,653,231.38'	LAT. = 36.68032608°N LON. = 108.07158037°W	FSL = 1724' FWL = 1798'

17078
Certificate Number

