

UNITED STATES
DEPARTMENT OF THE INTERIOR
BUREAU OF LAND MANAGEMENTFORM APPROVED
OMB NO. 1004-0137
Expires: January 31, 2018**SUNDRY NOTICES AND REPORTS ON WELLS**
Do not use this form for proposals to drill or to re-enter an abandoned well. Use form 3160-3 (APD) for such proposals.5. Lease Serial No.
NMNM021121

6. If Indian, Allottee or Tribe Name

7. If Unit or CA/Agreement, Name and/or No.
SW1318. Well Name and No.
MONCRIEF FEDERAL 19. API Well No.
30-045-08084-00-S110. Field and Pool or Exploratory Area
BASIN DAKOTA
WEST KUTZ PICTURED CLIFFS11. County or Parish, State
SAN JUAN COUNTY, NM**SUBMIT IN TRIPLICATE - Other instructions on page 2**

1. Type of Well

☐ Oil Well ☒ Gas Well ☐ Other

2. Name of Operator

BP AMERICA PRODUCTION COMPANY

Contact: TOYA COLVIN

Email: Toya.Colvin@bp.com

3a. Address

501 WESTLAKE PARK BLVD. THREE ELDRIDGE PLACE
HOUSTON, TX 77079

3b. Phone No. (include area code)

Ph: 281.892.5369

4. Location of Well (Footage, Sec., T., R., M., or Survey Description)

Sec 22 T29N R12W SENE 1450FNL 1190FEL
36.715260 N Lat, 108.081090 W Lon

12. CHECK THE APPROPRIATE BOX(ES) TO INDICATE NATURE OF NOTICE, REPORT, OR OTHER DATA

TYPE OF SUBMISSION	TYPE OF ACTION			
<input checked="" type="checkbox"/> Notice of Intent	<input type="checkbox"/> Acidize	<input type="checkbox"/> Deepen	<input type="checkbox"/> Production (Start/Resume)	<input type="checkbox"/> Water Shut-Off
<input type="checkbox"/> Subsequent Report	<input type="checkbox"/> Alter Casing	<input type="checkbox"/> Hydraulic Fracturing	<input type="checkbox"/> Reclamation	<input type="checkbox"/> Well Integrity
<input type="checkbox"/> Final Abandonment Notice	<input type="checkbox"/> Casing Repair	<input type="checkbox"/> New Construction	<input type="checkbox"/> Recomplete	<input type="checkbox"/> Other
	<input type="checkbox"/> Change Plans	<input checked="" type="checkbox"/> Plug and Abandon	<input type="checkbox"/> Temporarily Abandon	
	<input type="checkbox"/> Convert to Injection	<input type="checkbox"/> Plug Back	<input type="checkbox"/> Water Disposal	

13. Describe Proposed or Completed Operation: Clearly state all pertinent details, including estimated starting date of any proposed work and approximate duration thereof. If the proposal is to deepen directionally or recompleat horizontally, give subsurface locations and measured and true vertical depths of all pertinent markers and zones. Attach the Bond under which the work will be performed or provide the Bond No. on file with BLM/BIA. Required subsequent reports must be filed within 30 days following completion of the involved operations. If the operation results in a multiple completion or recompleat in a new interval, a Form 3160-4 must be filed once testing has been completed. Final Abandonment Notices must be filed only after all requirements, including reclamation, have been completed and the operator has determined that the site is ready for final inspection.

BP requests to P&A the subject well. Please see the attached P&A procedure and wellbore diagram.

In accordance with NMOCD Pit Rule 19.15.17.9 NMAC, BP will use a closed-loop system during operations.

OIL CONS. DIV DIST. 3

MAY 22 2017

**SEE ATTACHED FOR
CONDITIONS OF APPROVAL**Notify NMOCD 24 hrs
prior to beginning
operations**BLM'S APPROVAL OR ACCEPTANCE OF THIS
ACTION DOES NOT RELIEVE THE LESSEE AND
OPERATOR FROM OBTAINING ANY OTHER
AUTHORIZATION REQUIRED FOR OPERATIONS
ON FEDERAL AND INDIAN LANDS**

14. I hereby certify that the foregoing is true and correct.

Electronic Submission #375928 verified by the BLM Well Information System
For BP AMERICA PRODUCTION COMPANY, sent to the Farmington
Committed to AFMSS for processing by ABDELGADIR ELMADANI on 05/17/2017 (17AE0212SE)

Name (Printed/Typed) TOYA COLVIN

Title REGULATORY ANALYST

Signature (Electronic Submission)

Date 05/11/2017

THIS SPACE FOR FEDERAL OR STATE OFFICE USE

Approved By ABDELGADIR ELMANDANI

Title PETROLEUM ENGINEER

Date 05/17/2017

Conditions of approval, if any, are attached. Approval of this notice does not warrant or certify that the applicant holds legal or equitable title to those rights in the subject lease which would entitle the applicant to conduct operations thereon.

Office Farmington

Title 18 U.S.C. Section 1001 and Title 43 U.S.C. Section 1212, make it a crime for any person knowingly and willfully to make to any department or agency of the United States any false, fictitious or fraudulent statements or representations as to any matter within its jurisdiction.

(Instructions on page 2)

**** BLM REVISED ** BLM REVISED ** BLM REVISED ** BLM REVISED ** BLM REVISED ******NMOCD**

PLUG AND ABANDONMENT PROCEDURE

April 27, 2017

Moncrief Federal #1

West Kutz Pictured Cliffs

1450 FNL and 1190' FEL, Section 22, T29N, R12W

San Juan County, New Mexico / API 30-045-08084

Lat: N _____ / Lat: W _____

Note: All cement volumes use 100% excess outside pipe and 50' excess inside. The stabilizing wellbore fluid will be 8.3 ppg, sufficient to balance all exposed formation pressures. All cement will be Class B, mixed at 15.6 ppg with a 1.18 cf/sx yield.

1. Install and test location rig anchors. Comply with all NMOCD, BLM, and Operator safety regulations. MOL and RU daylight pulling unit. Conduct safety meeting for all personnel on location. Record casing, tubing and bradenhead pressures. NU relief line and blow down well. Kill well with water as necessary and at least pump tubing capacity of water down the tubing. ND wellhead and NU BOP. Function test BOP.
2. Rods: Yes X , No , Unknown .
Tubing: Yes X , No , Unknown , Size 2.375" , Length 1814' .
(NOTE: Need additional 200' +/- workstring).
Packer: Yes , No X , Unknown , Type .

If this well has rods or a packer, then modify the work sequence in step #2 as appropriate.

3. **Plug #1 (Pictured Cliffs interval and Fruitland tops, 2000' – 1608'):** TOH with rods and pump. TOH and inspect tubing. TIH with tubing and tag existing CIBP @ 2000'. Pressure test tubing to 1000#. Mix and pump 60 sxs Class B cement (100% excess due to open perforations) above existing CIBP to cover the PC interval and Fruitland top. PUH and WOC. TI H and tag cement. Pressure test casing to 800#. *If casing does not test then spot or tag subsequent plugs as appropriate.* If cement tags low or casing does not pressure test then spot subsequent plugs as necessary.
4. **Plug #2 (Fruitland top, 1358' – 1258'):** Mix and pump 12 sxs Class B cement and spot a balanced plug inside casing to cover the Fruitland top. PUH.
5. **Plug #3 (Kirtland top and 8.625" casing shoe, 520' – 0'):** Attempt to pressure test the bradenhead annulus to 300 PSI; note the volume to load. If the BH annulus holds pressure, then establish circulation out casing valve with water. Mix approximately 45 sxs cement and spot a balanced plug from 520' to surface, circulate good cement out casing valve. TOH and LD tubing. Shut well in and WOC. If the BH annulus does not test, then perforate at the appropriate depth and attempt to circulate cement to surface filling the casing and annulus from the squeeze holes to surface. Shut in well and WOC.
6. ND cementing valves and cut off wellhead. Fill annuli with cement as necessary. Install P&A marker to comply with regulations. Record GPS coordinate for P&A marker on tower report.

Photograph P&A marker in place. RD, MOL and cut off anchors. Restore location per BLM stipulations

Moncrief Federal 1
 Pictured Cliffs
 API # 30-04508084
 T-29N, R-12-W, Sec. 22
 San Juan County, New Mexico

Formation Tops

Kirtland	470
Fruitland	1308'
PC	1660'
PT. Lookout	3148'
Manco Shale	4380'
Dakota	6140'

CIBP Set @ 2000'

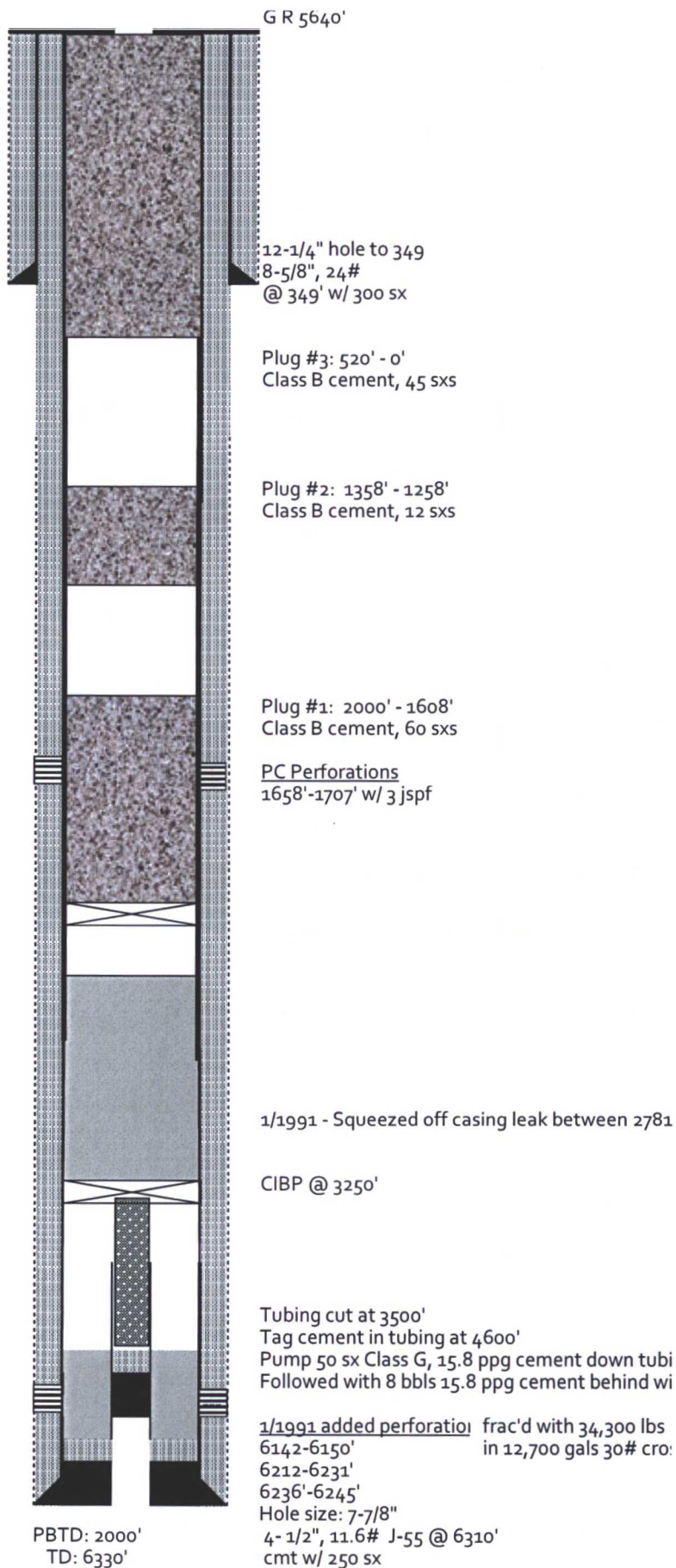

UNITED STATES DEPARTMENT OF THE INTERIOR
BUREAU OF LAND MANAGEMENT
FARMINGTON DISTRICT OFFICE
6251 COLLEGE BLVD.
FARMINGTON, NEW MEXICO 87402

Attachment to notice of
Intention to Abandon:

Re: Permanent Abandonment
Well: Monrief Federal #1.

CONDITIONS OF APPROVAL

1. Plugging operations authorized are subject to the attached "General Requirements for Permanent Abandonment of Wells on Federal and Indian Lease."

2. Farmington Office is to be notified at least 24 hours before the plugging operations commence (505) 564-7750.

Operator will run a CBL to verify cement top. Submit the electronic copy of the log for verification to the following addresses: aelmadani@blm.gov Brandon.Powell@state.nm.us

You are also required to place cement excesses per 4.2 and 4.4 of the attached General Requirements.

Office Hours: 7:45 a.m. to 4:30 p.m.

OIL CONS. DIV DIST. 3
JUN 06 2017