

RECEIVED

MAY 22 2017

Form 3160-5
(March 2012)

UNITED STATES
DEPARTMENT OF THE INTERIOR
BUREAU OF LAND MANAGEMENT

Farmington Field Office
Bureau of Land Management

SUNDRY NOTICES AND REPORTS ON WELLS

Do not use this form for proposals to drill or to re-enter an abandoned well.
Use Form 3160-3 (APD) for such proposals

FORM APPROVED
Budget Bureau No. 1004-0137
Expires March 31, 2014

5. Lease Serial No.

NMNM-99735

6. If Indian, Allottee or Tribe Name

7. If Unit or CA/Agreement, Name and/or No.

8. Well Name and No.

Synergy 21-7-8 # 139

9. API Well No.

30-043-21034

10. Field and Pool, or Exploratory

Basin Fruitland Coal

11. County or Parish, State

Sandoval County, New Mexico

SUBMIT IN TRIPLICATE - Other instructions on page 2.

1. Type of Well

☐

Oil Well

☒

Gas Well

☐

Other

OIL CONS. DIV DIST. 3

2. Name of Operator

Synergy Operating, LLC (OGRID # 163458)

JUN 05 2017

3a. Address

PO Box 5513
Farmington, NM 87499

3b. Phone No. (include area code)

(505) 325-5549

4. Location of Well (Footage, Sec. T. R., M, or Survey Description)

Unit B, 710' FNL, 1495' FEL, Sec 08, T21N - R07W

12. CHECK APPROPRIATE BOX(ES) TO INDICATE NATURE OF NOTICE, REPORT, OR OTHER DATA

TYPE OF SUBMISSION

TYPE OF ACTION

☐

Notice of Intent

☒

Subsequent Report

☐

Final Abandonment Notice

bp

☐

Acidize

☒

Alter Casing

☐

Casing Repair

☐

Change Plans

☐

Convert to Injection

☐

Deepen

☐

Fracture Treat

☐

New Construction

☐

Plug & Abandon

☐

Plug Back

☐

Production (Start/Resume)

☐

Reclamation

☐

Recomplete

☒

Temporary Abandon

☐

Water Disposal

☐

Water Shut-Off

☐

Well Integrity

☐

Other: _____

13. Describe Proposed or Completed Operations: (Clearly state all pertinent details, including estimated starting date of any proposed work and approximate duration thereof. If the proposal is to deepen directionally or recomplete horizontally, give subsurface locations and measured and true vertical depths of all pertinent markers and zones. Attach the Bond under which the work will be performed or provide the Bond No. on file with the BLM/BIA. Required subsequent reports must be filed within 30 days following completion of the involved operations. If the operation results in a multiple completion or recompletion in a new interval, a Form 3160-4 must be filed once testing has been completed. Final Abandonment Notices must be filed only after all requirements, including reclamation, have been completed and the operator has determined that the site is ready for final inspection.)

NOTIFIED BOTH BLM AND NMOC D PRIOR TO PERFORMING MIT TESTS

04-20-2017 MIRU TESTING UNIT, WITH BOTH ANALOG CHART RECORDER AND DIGITAL CHART RECORDER. CIBP @ 655' PRESSURE TEST 5-1/2" CASING TO 596 PSIG FOR 30 MINUTES. TEST WITNESSED BY BLM AND NMOC D PERSONNEL. MIT TEST PASSED. RD TESTING EQUIPMENT. SEE ATTACHED WELLBORE DIAGRAM AND CHARTS.

PER IM - NM-2016-017, SYNERGY RESPECTFULLY REQUESTS TEMPORARY ABANDONED (TA) STATUS FOR A PERIOD OF ONE YEAR TO BE RENEWED ANNUALLY FOR UP TO FIVE YEARS BEFORE MECHANICAL INTEGRITY MUST BE REDEMONSTRATED.

TA APPROVAL IS REQUESTED BECAUSE OF LOW NATURAL GAS COMMODITY PRICES AND WAITING ON PIPELINE. APPROVAL IS REQUESTED UNTIL MAY 15, 2018.

14. I hereby certify that the foregoing is true and correct. Name (Printed/Typed)

THOMAS E. MULLINS

tom.mullins@synergyoperating.com

Title

ENGINEERING MANAGER

Signature

[Handwritten Signature]

Date

MAY 20, 2017

THIS SPACE FOR FEDERAL OR STATE OFFICE USE

Approved by

Title

Conditions of approval, if any are attached. Approval of this notice does not warrant or certify that the applicant holds legal or equitable title to those rights in the subject lease which would entitle the applicant to conduct operations thereon.

Office

Title 18 U.S.C. Section 1001 and Title 43 U.S.C. Section 1212, make it a crime for any person knowingly and willfully to make to any department or agency of the United States any false fictitious or fraudulent statements or representations as to any matter within its jurisdiction.

(Instructions on page 2)

ACCEPTED FOR RECORD

JUN 01 2017

FARMINGTON FIELD OFFICE

BY: *[Handwritten Signature]*

NMOC D

[Handwritten mark]



NEW MEXICO ENERGY, MINERALS and
NATURAL RESOURCES DEPARTMENT

MECHANICAL INTEGRITY TEST REPORT

(TA OR UIC)

Date of Test 4/20/2017 Operator Synergy API # 30-043-21034

Property Name Synergy 21-7-8 Well # 139 Location: Unit B Sec 8 Twn 21 Rge 7

Land Type:

State _____
Federal X _____
Private _____
Indian _____

Well Type:

Water Injection _____
Salt Water Disposal _____
Gas Injection _____
Producing Oil/Gas X _____
Pressure observation _____

Temporarily Abandoned Well (Y/N): _____ TA Expires: _____

Casing Pres. 0
Crownhead Pres. 0
Tubing Pres. NA
Int. Casing Pres. NA

Tbg. SI Pres. NA
Tbg. Inj. Pres. NA

Max. Inj. Pres. NA

Pressured annulus up to 596 psi for 30 mins. Test passed/failed

REMARKS: 1000 lbs spring, 1 hr clock, 24 hr 1000 lbs chart, started 0 psi pressured up to 596 psi, 5 min 596 psi BHT 0 psi, 10 min 595 psi BHT 0 psi, 15 min 595 psi BHT 0 psi, 20 min 594 psi BHT 0 psi, 25 min 594 psi BHT 0 psi, 30 min 594 psi BHT 0 psi, bled back to 0 psi.

by Thomas Mullins
(Operator Representative)

Witness Jonathan Kelly
(NMOCD)

(Position)

Revised 02-11-02

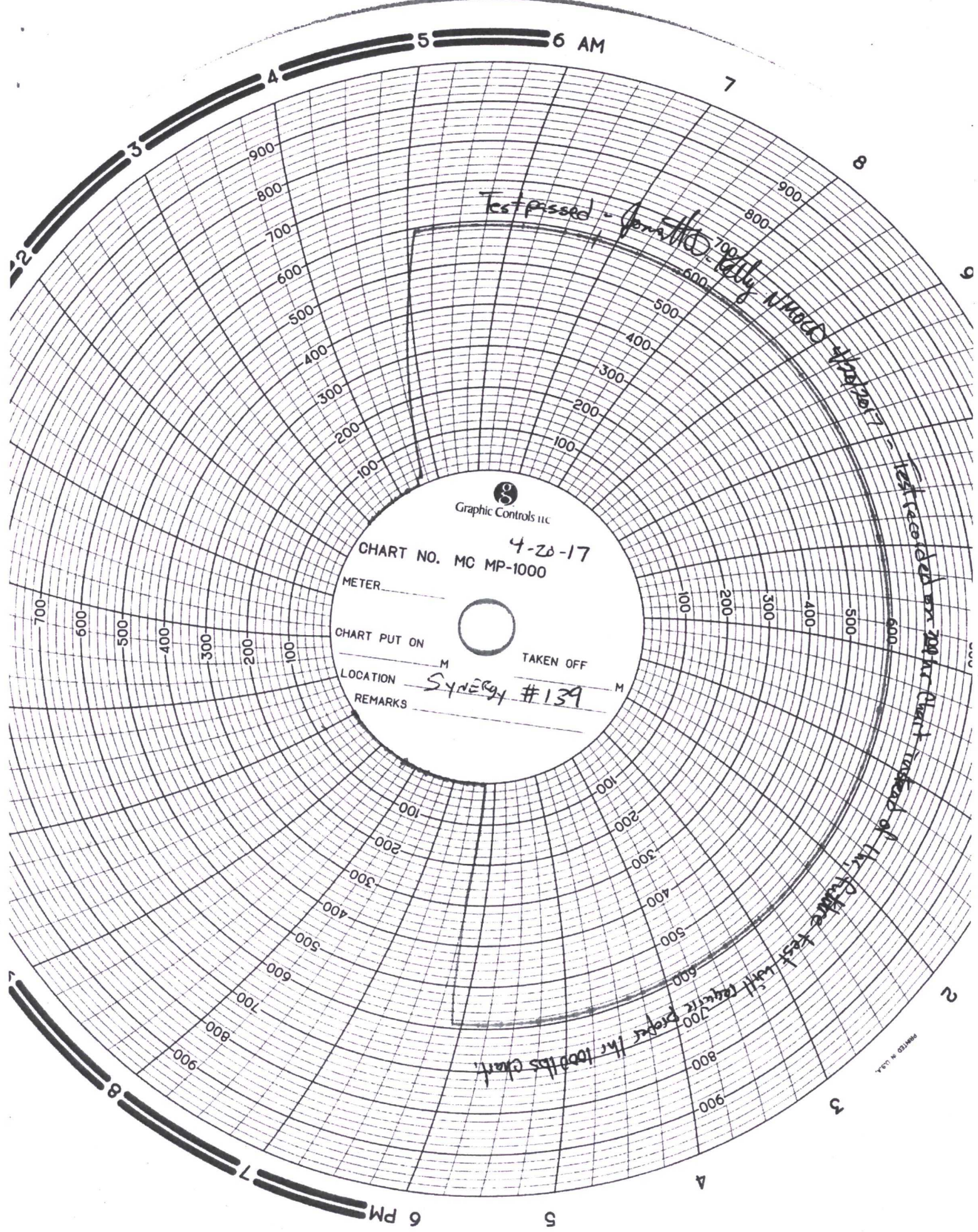

Graphic Controls LLC

CHART NO. 4-20-17
MC MP-1000

METER _____

CHART PUT ON _____

TAKEN OFF _____

LOCATION _____

REMARKS _____

Synergy #139

Test passed - Penatko Kelly N. M. D. 4/20/17

Test recorded on 700 Hz chart instead of the future test with require proper the 1000 Hz chart.

SYNERGY # 139

Data Collection Report

Gauge Information	
Serial Number	649601
Model	2KPSIXP2I
Message Store	-----
Units	PSI

Run Info	
Start Time	4/20/17 2:48:08 PM
Stop Time	4/20/17 3:25:08 PM
Logging Interval	15

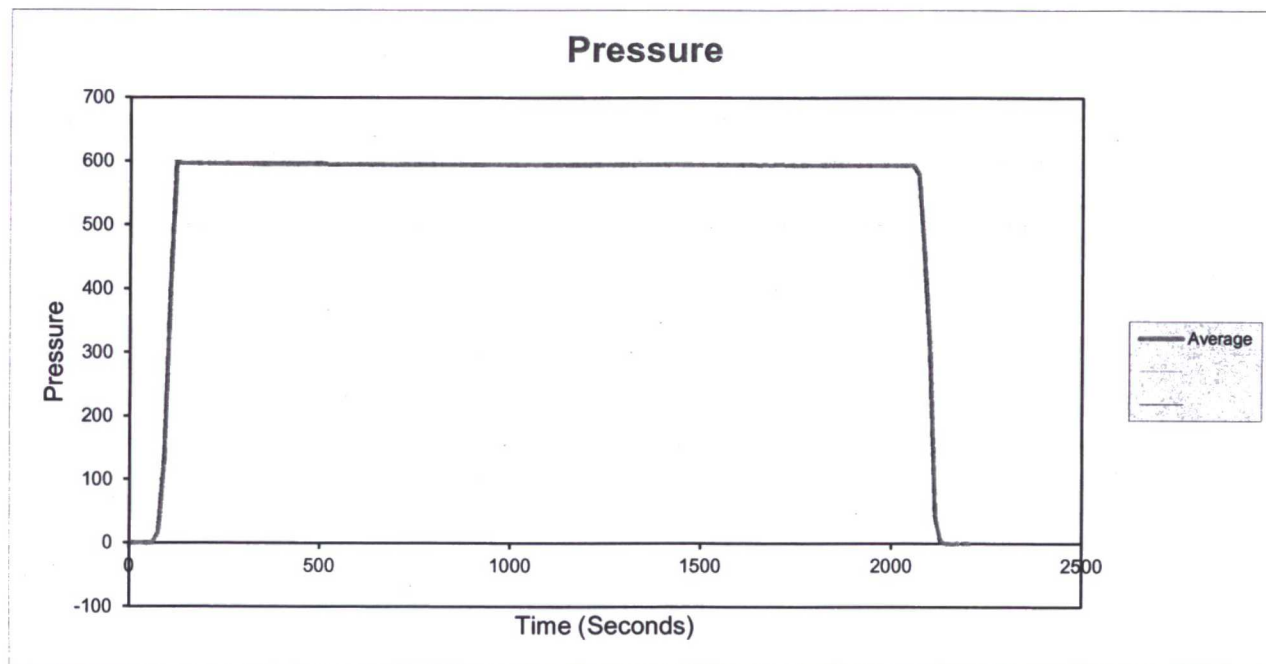

MESA

MEASUREMENT

Certificate of Calibration

11892

Page 1

Synergy Operating, LLC
PO Box 5513
Farmington, NM 87499

Customer Information

Tech: Tom Mullins
PO #: CC
Account #: SO115

Instrument Identification

Description: Digital Test Gauge
Manufacture: Crystal
Accuracy: Manufacture's Specifications

Model: 2KPSIXP2i
Serial #: 649601

Certification Information

Reason For Service: Maintenance of Accuracy
Type Of Calibration: Hydraulic Gauge
As Found Condition: In Tolerance
As Left Condition: In Tolerance
Procedure: 1000898

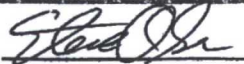
Attested By: 
Technician: Steve Olsen
Cal Date: 07-Nov-2016
Cal Due: 07-Nov-2017
Temperature: 23 +/- 3.0° C
Relative Humidity: 20% - 60%

Technician Remarks: Previous calibration by Crystal on 05/03/2006

Relative Humidity: 20% - 60%

This instrument has been calibrated using standards with accuracies traceable to the National Institute of Standards and Technology, derived from natural physical constants, derived from ratio measurements, or compared consensus standards.

MESA MEASUREMENT's calibrations, as applicable, are performed in compliance with the requirements of ANSI/NCCL Z540-1-1994, ISO 10012-1 & ISO/IEC 17025 Quality Standards.

The results contained herein relate only to the item calibrated. Calibration due dates appearing on the Certificate of Calibration and label are determined by the client for administrative purposes and do not imply continued conformance to specification.

Calibration Data

Range :	0 to 2000 PSIG	Standard :	RPM4-E-DWT
Stated Accuracy :	+/- 0.1% of R or 0.02% of F.S, whichever is greater	Serial No.:	2439

Step	Reference's Indicated Value	As Found Gauge's Reading	As Left Gauge's Reading	Acceptance Minimum	Limits Maximum
1	0.00	0.0	0.0	-0.4	0.4
2	2000.00	1998.3	2000.0	1998.0	2002.0
3	1800.00	1798.3	1800.0	1798.2	1801.8
4	1600.00	1598.5	1600.0	1598.4	1601.6
5	1400.00	1398.6	1400.0	1398.6	1401.4
6	1200.00	1198.9	1200.0	1198.8	1201.2
7	1000.00	999.0	1000.0	999.0	1001.0
8	800.00	799.2	800.0	799.2	800.8
9	600.00	599.4	600.0	599.4	600.6
10	400.00	399.6	400.0	399.6	400.4
11	200.00	199.6	200.0	199.6	200.4
1	0.00	0.0	0.0	-0.4	0.4
Multiplier:		1.00000	1.00093		

Technician Remarks: New batteries were installed.

SYNERGY 21-7-8 # 139
 Unit B, Section 08-T21N-R07W
 710' FNL, 1495' FEL
 6676' GL, 7' KB

Steve & Son Rig # 1 Spud: 01/31/09
 Completed: 11/11/09

API # 030-043-21034

36.07162 deg North, 107.59576 deg West

8-5/8" 24# K-55 Casing @ 132' w/ 110 sxs
Circulated 8 bbls cement to surface

Dev Surveys

237' 1.00
 833' 1.00

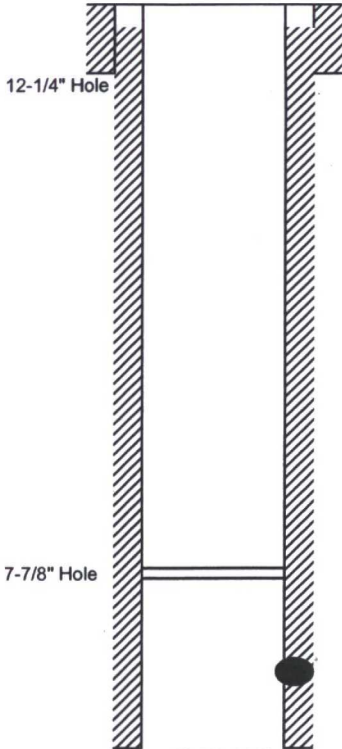

5-1/2" CIBP @ 655'

Fruitland Coal Perforations
 669' to 685' (80 holes)

5-1/2" 15.5# K-55 LT&C Casing @ 850', w/ 65 sxs (125.7 ft3) Lead Type 5 cement @ 12.5 ppg
tail with 50 sxs (63 ft3) Type 5 @ 15.2 ppg. Good Circulation, Circulate 7 bbls to surface

PBDT: 806'
 TD: 865'

Formation Tops

San Jose	
Nacimiento	
Ojo Alamo	
Kirtland	148'
Fruitland	366'
Pict Cliffs	724'
TD:	865'

Formation Name: **Fruitland Coal**

06-29-2009 MIRU Jet West, Run GR-CCL. Correlate with OH Logs

11-11-2009 MIRU PACE, Pressure Test 5-1/2" casing 500# 30 mins, 1200# for 2 mins, chart tests

RU Blue Jet. Correlate logs. Perforate Fruitland Coal 669' to 685' (16') with 80 holes in 2 - 10' guns 4 SPF

02-24-2017 MIRU Basin Perforators. SICP = 0#, Blow down. RIH and set CIBP @ 660' to isolate perforations.

03-15-2017 Load 5-1/2" casing from surface. Test casing to 50#.

04-20-2017 MIRU Testing unit. Perform witnessed MIT test on 5-1/2" casing to 596# for 30 mins, chart tests.

Performed witness bradenhead test. Well Secure.

Specialty Logs, Misc
 none

Open Hole Logs (Jet West)
 GR-Density-Caliper
 (02-04-2009)

Cased Hole Logs (Jet West)
 GR-CCL (06-29-2009)

Thomas E. Mullins
 May 20, 2017