

RECEIVED
JUN 05 2017
Farmington Field Office
Bureau of Land ManagementUNITED STATES
DEPARTMENT OF THE INTERIOR
BUREAU OF LAND MANAGEMENTFORM APPROVED
OMB No. 1004-0137
Expires: July 31, 2010**SUNDRY NOTICES AND REPORTS ON WELLS**
Do not use this form for proposals to drill or to re-enter an
abandoned well. Use Form 3160-3 (APD) for such proposals.

SUBMIT IN TRIPLICATE - Other instructions on page 2

1. Type of Well

☐ Oil Well ☒ Gas Well ☐ Other

2. Name of Operator

Burlington Resources Oil & Gas Company LP

3a. Address

PO Box 4289, Farmington, NM 87499

3b. Phone No. (include area code)

(505) 326-9700

4. Location of Well (Footage, Sec., T., R., M., or Survey Description)

Surface Unit M (SWSW), 990' FSL & 990' FWL, Sec. 29, T27N, R5W

5. Lease Serial No.

SF-079392

6. If Indian, Allottee or Tribe Name

7. If Unit of CA/Agreement, Name and/or No.

San Juan 27-5 Unit

8. Well Name and No.

San Juan 27-5 Unit 17

9. API Well No.

30-039-06876

10. Field and Pool or Exploratory Area

Blanco Mesaverde

11. Country or Parish, State

Rio Arriba, New Mexico

12. CHECK THE APPROPRIATE BOX(ES) TO INDICATE NATURE OF NOTICE, REPORT OR OTHER DATA

TYPE OF SUBMISSION

☐ Notice of Intent☒ Subsequent Report☐ Final Abandonment Notice

TYPE OF ACTION

☐ Acidize☐ Alter Casing☐ Casing Repair☐ Change Plans☐ Convert to Injection☐ Deepen☐ Fracture Treat☐ New Construction☐ Plug and Abandon☐ Plug Back☐ Production (Start/Resume)☐ Reclamation☐ Recomplete☐ Temporarily Abandon☐ Water Disposal☐ Water Shut-Off☐ Well Integrity☒ Other Remedial

13. Describe Proposed or Completed Operation: Clearly state all pertinent details, including estimated starting date of any proposed work and approximate duration thereof.

If the proposal is to deepen directionally or recompleat horizontally, give subsurface locations and measured and true vertical depths of all pertinent markers and zones. Attach the bond under which the work will be performed or provide the Bond No. on file with BLM/BIA. Required subsequent reports must be filed within 30 days following completion of the involved operations. If the operation results in a multiple completion or recompleat in a new interval, a Form 3160-4 must be filed once Testing has been completed. Final Abandonment Notices must be filed only after all requirements, including reclamation, have been completed and the operator has determined that the site is ready for final inspection.)

5/15/2017 RU Basic 1583. Prepared to ND WH, lockdown pin seized up. Grinded off lockdown pin. NU BOP. PT BOP. Test - OK. Removed tbg hanger from tbg. PU 1jt 2 3/8" tbg, tag 60' of fill @ 5380' (PBTD @ 5440', btm MV perf @ 5387'). RIH & set pkr @ 30', test upper WH. Blow down INT csg pressure in 5 mins. 5/16/2017 Check well above pkr. Blow down well. Unset pkr @ 30' & laydown. RIH & set RBP @ 3730'. Set pkr @ 3697'. PT RBP to 700#. Test - OK. Unset pkr & load & circ well above RBP w/80bbbls of 2 % KCL water. 5/17/2017 Set pkr @ 30' to test 5 1/2" csg below WH. Contacted J. Savage/BLM & B. Powell/OCD re failed 5 1/2" WH seal. Will change out seals & perform MIT. OCD wants 30-day BH test. PT @ 610#/30mins. Test - OK. Unset pkr & laydown. ND BOP. Check LEL. ND tbg head. Install new 7 1/6"x11" tbg head assembly onto well. Installed master valve assembly fro MIT. PT 5 1/2" csg to 610#/30mins. Test - OK. Witnessed by Jonathan Kelly/OCD. Chart attached. Performed BHT. Test passed. ND master valve. NU BOP. Function test BOP. Test - OK. Latch onto RBP @ 3730'. Unset RBP. TOOH w/RBP. 5/18/2017 RIH w/176jts 2 3/8", 4.7#, J-55 tbg set @ 5363', w/F-Nipple @ 5361'. ND BOP. NU WH. RD RR @ 20:00hrs on 5/18/2017.

JUN 14 2017

FARMINGTON FIELD OFFICE

BY: 

14. I hereby certify that the foregoing is true and correct. Name (Printed/Typed)

Dollie L. Busse

Title Regulatory Technician

Signature 

Date

5/22/2017

THIS SPACE FOR FEDERAL OR STATE OFFICE USE

Approved by

Title

Date

Conditions of approval, if any, are attached. Approval of this notice does not warrant or certify that the applicant holds legal or equitable title to those rights in the subject lease which would entitle the applicant to conduct operations thereon.

Office

Title 18 U.S.C. Section 1001 and Title 43 U.S.C. Section 1212, make it a crime for any person knowingly and willfully to make to any department or agency of the United States any false, fictitious or fraudulent statements or representations as to any matter within its jurisdiction.

(Instruction on page 2)

NMOCD

2

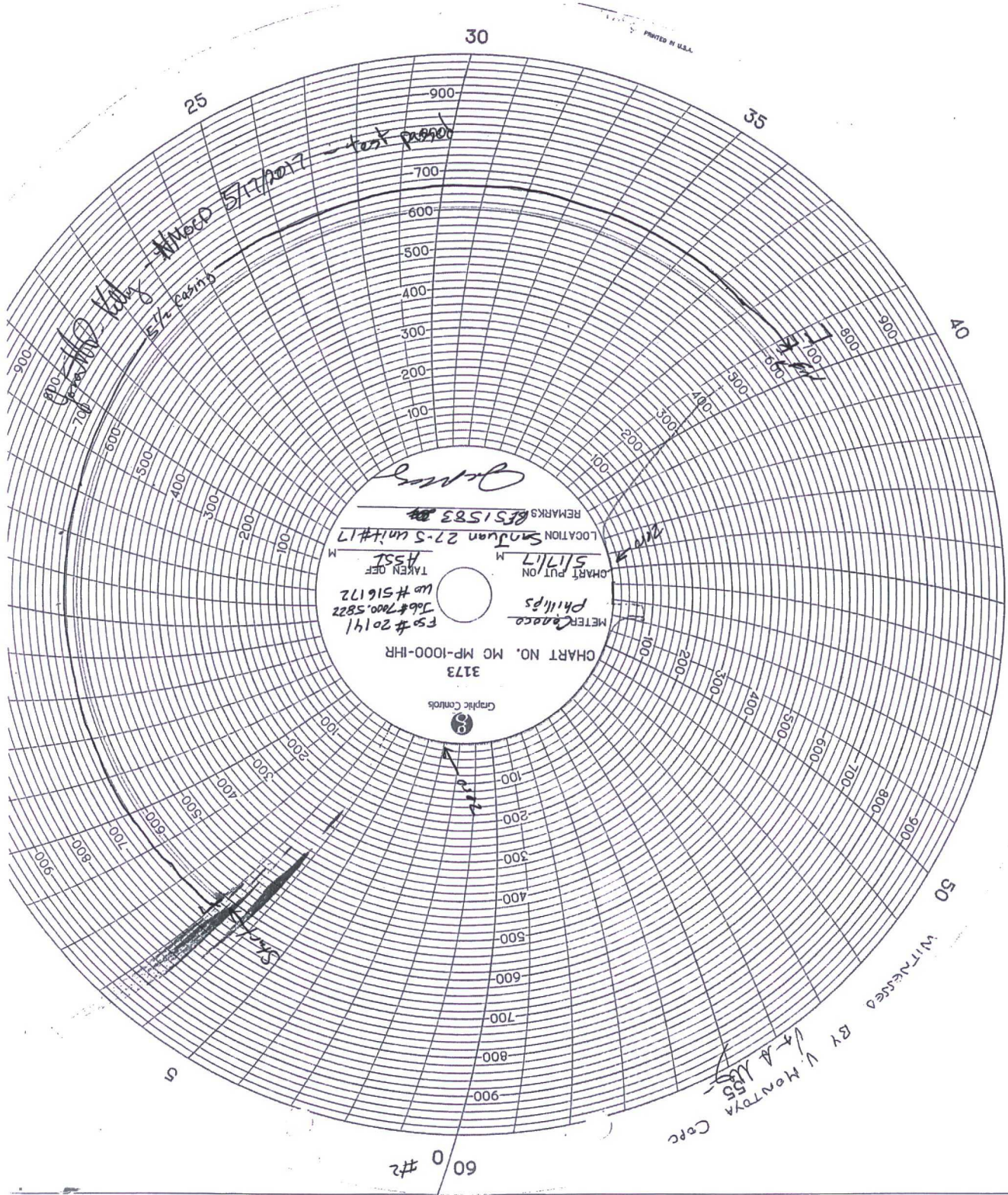

3173

Graphic Controls

CHART NO. MC MP-1000-IHR

METER Philips

CHART PUT ON

5/17/72

LOCATION

San Juan 27-S unit #17

REMARKS 8551583

TAKEN OFF

5/16/72

Job # 700.5822

PS # 2014

WITNESSED BY V. Montoya
60 #2

45

35

25

30

40

50

60

70

80

90

100

110

120

130

140

150

160

170

180

190

200

210

220

230

240

250

260

270

280

290

300

310

320

330

340

350

360

370

380

390

400

410

420

430

440

450

460

470

480

490

500

510

520

530

540

550

560

570

580

590

600

610

620

630

640

650

660

670

680

690

700

710

720

730

740

750

760

770

780

790

800

810

820

830

840

850

860

870

880

890

900

910

920

930

940

950

960

970

980

990

1000

1010

1020

1030

1040

1050

1060

1070

1080

1090

1100

1110

1120

1130

1140

1150

1160

1170

1180

1190

1200

1210

1220

1230

1240

1250

1260

1270

1280

1290

1300

1310

1320

1330

1340

1350

1360

1370

1380

1390

1400

1410

1420

1430

1440

1450

1460

1470

1480

1490

1500

1510

1520

1530

1540

1550

1560

1570

1580

1590

1600

1610

1620

1630

1640

1650

1660

1670

1680

1690

1700

1710

1720

1730

1740

1750

1760

1770

1780

1790

1800

1810

1820

1830

1840

1850

1860

1870

1880

1890

1900

1910

1920

1930

1940

1950

1960

1970

1980

1990

2000

2010

2020

2030

2040

2050

2060

2070

2080

2090

2100

2110

2120

2130

2140

2150

2160

2170

2180

2190

2200

2210

2220

2230

2240

2250

2260

2270

2280

2290

2300

2310

2320

2330

2340

2350

2360

2370

2380

2390

2400

2410

2420

2430

2440

2450

2460

2470

2480

2490

2500

2510

2520

2530

2540

2550

2560

2570

2580

2590

2600

2610

2620

2630

2640

2650

2660

2670

2680

2690

2700

2710

2720

2730

2740

2750

2760

2770

2780

2790

2800

2810

2820

2830

2840

2850

2860

2870

2880

2890

2900

2910

2920

2930

2940

2950

2960

2970