

Submit 1 Copy To Appropriate District Office
District I - (575) 393-6161
1625 N. French Dr., Hobbs, NM 88240
District II - (575) 748-1283
811 S. First St., Artesia, NM 88210
District III - (505) 334-6178
1000 Rio Brazos Rd., Aztec, NM 87410
District IV - (505) 476-3460
1220 S. St. Francis Dr., Santa Fe, NM 87505

State of New Mexico
Energy, Minerals and Natural Resources

Form C-103
Revised July 18, 2013

OIL CONSERVATION DIVISION
1220 South St. Francis Dr.
Santa Fe, NM 87505

WELL API NO. 30-039-26597
5. Indicate Type of Lease STATE <input checked="" type="checkbox"/> FEE <input type="checkbox"/>
6. State Oil & Gas Lease No. 314665
7. Lease Name or Unit Agreement Name SAN JUAN 3205 UNIT
8. Well Number 113
9. OGRID Number 370292
10. Pool name or Wildcat Basin Fruitland Coal
11. Elevation (Show whether DR, RKB, RT, GR, etc.) 6472' GR

SUNDRY NOTICES AND REPORTS ON WELLS
(DO NOT USE THIS FORM FOR PROPOSALS TO DRILL OR TO DEEPEN OR GO BACK TO A DIFFERENT RESERVOIR. USE "APPLICATION FOR PERMIT" (FORM C-101) FOR SUCH PROPOSALS.)

1. Type of Well: Oil Well ☐ Gas Well ☒ Other ☐

2. Name of Operator
SOUTHLAND ROYALTY COMPANY LLC

3. Address of Operator
400 WEST 7th STREET, FORT WORTH, TX 76102

4. Well Location
Unit Letter **N** **1070** feet from the **S** line and **1575** feet from the **W** line
Section **32** Township **32N** Range **05W** NMPM County **RIO ARRIBA**

11. Elevation (Show whether DR, RKB, RT, GR, etc.)
6472' GR

12. Check Appropriate Box to Indicate Nature of Notice, Report or Other Data

NOTICE OF INTENTION TO:

PERFORM REMEDIAL WORK ☒ PLUG AND ABANDON ☐
TEMPORARILY ABANDON ☐ CHANGE PLANS ☐
PULL OR ALTER CASING ☐ MULTIPLE COMPL ☐
DOWNHOLE COMMINGLE ☐
CLOSED-LOOP SYSTEM ☐
OTHER: ☐

SUBSEQUENT REPORT OF:

REMEDIAL WORK ☐ ALTERING CASING ☐
COMMENCE DRILLING OPNS. ☐ P AND A ☐
CASING/CEMENT JOB ☐
OTHER: ☐

13. Describe proposed or completed operations. (Clearly state all pertinent details, and give pertinent dates, including estimated date of starting any proposed work). SEE RULE 19.15.7.14 NMAC. For Multiple Completions: Attach wellbore diagram of proposed completion or recompletion.

SRC has identified a casing leak and will be performing a squeeze job to repair.
Note: Received approval from OCD to complete a cement squeeze and will notify for MIT.

Notify NMOCD
prior to beginning
operations

Notify NMOCD
prior to beginning
operations

MIT

Spud Date:

10/02/2001

Rig Release Date:

10/08/2001

I hereby certify that the information above is true and complete to the best of my knowledge and belief.

SIGNATURE

Robbie A. Grigg

TITLE Supvr Regulatory Rptg

DATE 7/13/2017

Type or print name Robbie A Grigg

E-mail address: rgrigg@mspartners.com PHONE: 817-334-7842

For State Use Only

APPROVED BY:

Monica Kuchling

TITLE

DATE

7-17-17

Conditions of Approval (if any):

AV



South Island Regulatory Company, Inc.

San Juan 32-5 Unit 113
Rio Arriba County, NM

American Conventional
D160F-200-74
SN:T20F74-20-984
15 hp electric motor

Prepared by: Savage

Date: 06/19/2017

KB = 15 ft

GL = 6,472 ft

API# 30-039-26597

Spud Date: 10/02/2001

Well First Delivered: 11/29/2001

TD - 3,285 ft MD Mainbore

12 1/4" hole to 247'.

Surface Csg: 5 jts 9 5/8" 36# lb/ft J-55 ST&C

Setting Depth: 241 ft kb

Cement

150sx Class B (177 ft³)

Circulated 50 sx cement to surface

8 3/4" hole.

Production Csg: 72 jts 7" 20# J-55 LT&C

Setting Depth: 3,156 ft

Cement

L : 350sx 65/35 Class B.

Tail: 100sx 50/50 Class B

Total cement 818 ft³.

Circulated trace of cement to surface.

6 1/4" hole to 3,285 ft MD

9 1/2" underream

Cavitated open hole

Li Csg: 4 jts 5.5" 15.5# J-55

Setting depth: 3,281 ft

Li top: 3,099 ft MD (57' overlap in 7")

Perfs 4spf 0.34": 3192' - 3209' & 3267' - 3278'.

Prod Tbg 12/03/2015:

2 3/8" 4.7# J-55 tbg

Purge valve, 12' sub, 2' perf sub, 10' sub, SN, 103 jts yb tbg.

EOT=3,270' ; SN= 3,246'.

Rods/Pump 12/03/2015:

2"x1.5"x12' RWAC insert pump

124-3/4" plain D rods, 1.25"x22' polished rod w/ 1.5"x10' liner

Ojo Alamo: 2567 ft

Kirtland: 2682 ft

Pictured Cliffs: 3282 ft

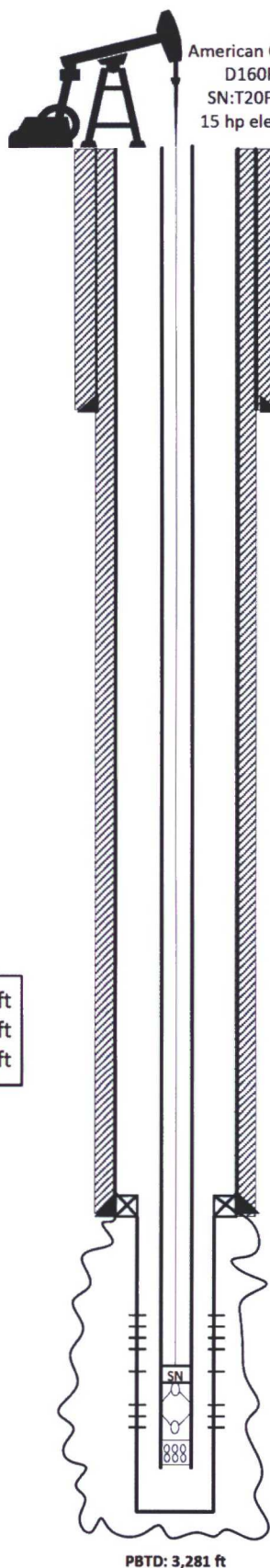

P8TD: 3,281 ft