

UNITED STATES
DEPARTMENT OF THE INTERIOR
BUREAU OF LAND MANAGEMENT

RECEIVED

AUG 21 2017

FORM APPROVED
OMB No. 1004-0137
Expires: January 31, 2018

SUNDRY NOTICES AND REPORTS ON WELLS
Do not use this form for proposals to drill or to re-enter an abandoned well. Use Form 3160-3 (APD) for such proposals.

SUBMIT IN TRIPLICATE - Other instructions on page 18		5. Lease Serial No. NMSF080004
1. Type of Well <input type="checkbox"/> Oil Well <input checked="" type="checkbox"/> Gas Well <input type="checkbox"/> Other		6. If Indian, Allottee or Tribe Name
2. Name of Operator BP America Production Company		7. If Unit of CA/Agreement, Name and/or No.
3a. Address 737 North Eldridge Parkway Houston, TX 77079		8. Well Name and No. Florance R #8A
3b. Phone No. (include area code) (281) 892-5369		9. API Well No. 30-045-21789
4. Location of Well (Footage, Sec., T., R., M., or Survey Description) I-14-30N-09W 1450 FSL 1025 FEL		10. Field and Pool or Exploratory Area Blanco-Mesaverde, Basin Fruitland Coal
		11. Country or Parish, State Rio Arriba, NM

12. CHECK THE APPROPRIATE BOX(ES) TO INDICATE NATURE OF NOTICE, REPORT OR OTHER DATA

TYPE OF SUBMISSION	TYPE OF ACTION			
<input checked="" type="checkbox"/> Notice of Intent	<input type="checkbox"/> Acidize	<input type="checkbox"/> Deepen	<input type="checkbox"/> Production (Start/Resume)	<input type="checkbox"/> Water Shut-Off
<input type="checkbox"/> Subsequent Report	<input type="checkbox"/> Alter Casing	<input type="checkbox"/> Hydraulic Fracturing	<input type="checkbox"/> Reclamation	<input type="checkbox"/> Well Integrity
<input type="checkbox"/> Final Abandonment Notice	<input type="checkbox"/> Casing Repair	<input type="checkbox"/> New Construction	<input type="checkbox"/> Recomplete	<input checked="" type="checkbox"/> Other
	<input type="checkbox"/> Change Plans	<input type="checkbox"/> Plug and Abandon	<input type="checkbox"/> Temporarily Abandon	
	<input type="checkbox"/> Convert to Injection	<input type="checkbox"/> Plug Back	<input type="checkbox"/> Water Disposal	

13. Describe Proposed or Completed Operation: Clearly state all pertinent details, including estimated starting date of any proposed work and approximate duration thereof. If the proposal is to deepen directionally or recompleat horizontally, give subsurface locations and measured and true vertical depths of all pertinent markers and zones. Attach the Bond under which the work will be performed or provide the Bond No. on file with BLM/BIA. Required subsequent reports must be filed within 30 days following completion of the involved operations. If the operation results in a multiple completion or recompleat in a new interval, a Form 3160-4 must be filed once testing has been completed. Final Abandonment Notices must be filed only after all requirements, including reclamation, have been completed and the operator has detennined that the site is ready for final inspection.)

BP requests to downhole commingle the existing Blanco-Mesaverde and Basin Fruitland Coal formations in the subject well.

The Basin Fruitland Coal (71629) and Blanco-Mesaverde (72319) interest owners are identical between these two pools, therefore notification is not required. Please see attached Land Letter.

Production is proposed to be allocated based on a fixed percentage. Allocation will be as follows: Blanco-Mesaverde= Gas 50% Oil 100%, Basin Fruitland Coal= Gas 50% Oil 0%.

Commingleing production downhole in the subject well from the proposed pools will not reduce the value of the total remaining production. Please see the attached procedure, wellbore schematics & C-102 plats.

Notification of this request has been sent by certified mail to NMOCD Santa Fe 08/17/2017.

BLM'S APPROVAL OR ACCEPTANCE OF THIS ACTION DOES NOT RELIEVE THE LESSEE AND OPERATOR FROM OBTAINING ANY OTHER AUTHORIZATION REQUIRED FOR OPERATIONS ON FEDERAL AND INDIAN LANDS

14. I hereby certify that the foregoing is true and correct. Name (Printed/Typed) Toya Colvin	Regulatory Analyst Title
Signature <i>Toya Colvin</i>	Date 08/17/2017

THE SPACE FOR FEDERAL OR STATE OFFICE USE

Approved by <i>William Tambekou</i>	Title <i>Petroleum Engineer</i>	Date <i>8/29/2017</i>
Conditions of approval, if any, are attached. Approval of this notice does not warrant or certify that the applicant holds legal or equitable title to those rights in the subject lease which would entitle the applicant to conduct operations thereon.		Office <i>FFO</i>

Title 18 U.S.C Section 1001 and Title 43 U.S.C Section 1212, make it a crime for any person knowingly and willfully to make to any department or agency of the United States any false, fictitious or fraudulent statements or representations as to any matter within its jurisdiction.

(Instructions on page 2)

NMOCD

FLORANCE R 008A-FT/MV

API # 30-045-21789-00

Location: Unit I - Sec 14 - T30N - R09W

San Juan County, New Mexico

Reason/Background for Job

The proposed work is to pull the current completion, remove the existing packer, cleanout the wellbore, run tubing, pump and rods, and return the well to production as a Fruitland Coal/Mesa Verde downhole commingled well.

Basic job procedure

1. Pull Fruitland Coal tubing string
2. Pull Mesa Verde tubing string
3. Remove permanent packer
4. Cleanout the wellbore
5. Run tubing to 5050'
6. Run pump and rods
7. Return well to production as a Fruitland Coal/Mesa Verde commingled well

Current WBD

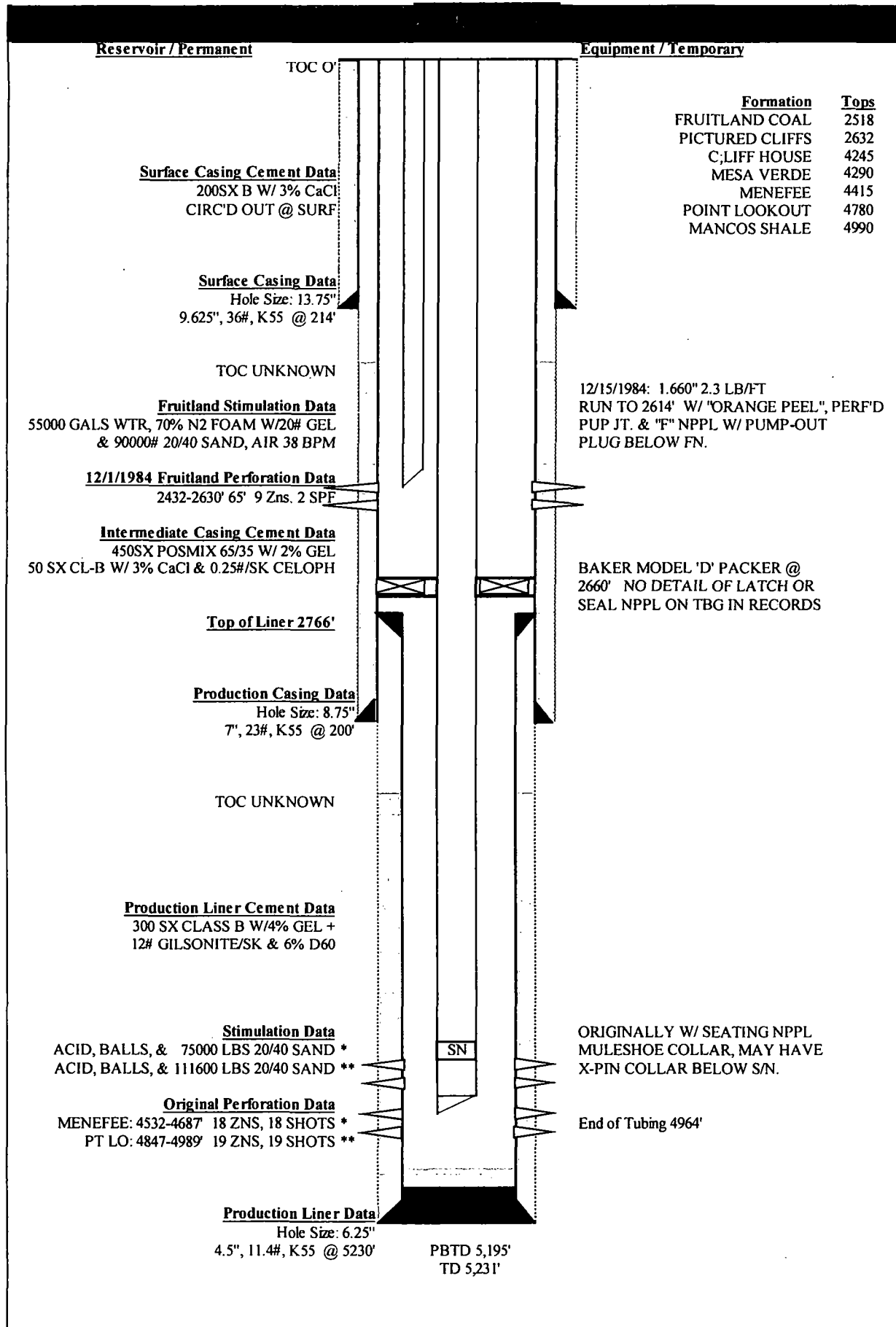

Proposed WBD

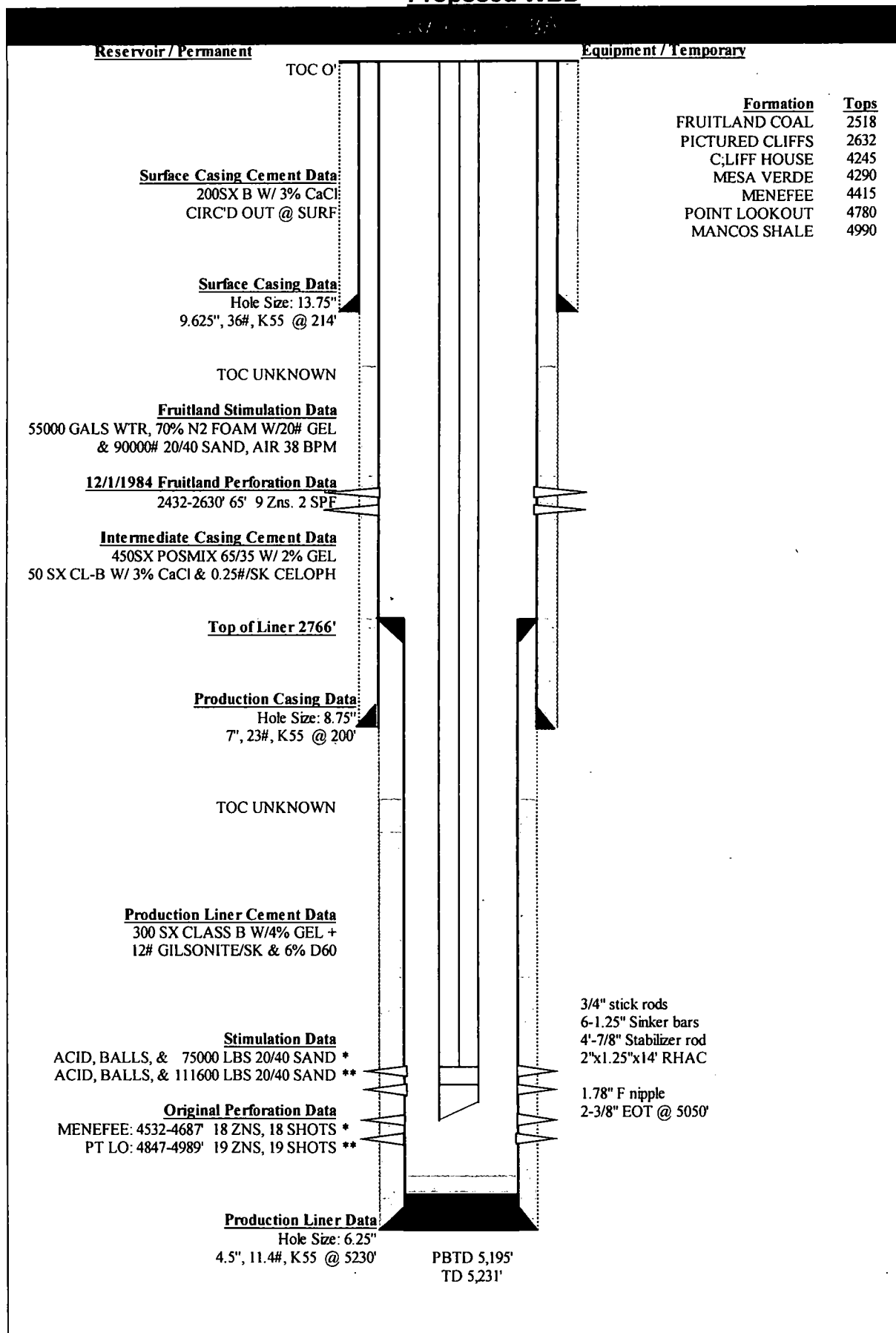



August 15, 2017

BP America Production Co.
Lower 48 Onshore

Craig T. Ferguson
craig.ferguson@bp.com
281-892-5743 (direct)

E3, 12.173B
737 N. Eldridge Parkway
Houston, Texas 77079

RE: Florance R 008A FC/MV – Commingle Application
NESE Section 14-T30N-R09W
San Juan County, NM
API #30-045-21789

Hello:

On behalf of BP America Production Company (“BP”), operator of the Florance R 008A (FC/MV) located in a unit defined as all of W/2 Section 14 T30N R09W, San Juan County, NM. I have reviewed BP’s division order records and other title records concerning the above reference well and determined the following WI interest for the Fruitland Coal and Mesa Verde formations:

<u>Company</u>	<u>WI</u>
BP America Production Cos.	50.000000%
ConocoPhillips Company c/o Hilcorp San Juan, LP Land Department 1111 Travis St. Houston, TX 77002	50.000000%
Total	100.000000%

The Florance R 008A – FC/MV consists of one (1) Federal leases; SF-080004, 1/8th Royalty

Please contact me at 281-892-5743 if you have any questions concerning this topic.

A handwritten signature in cursive script that reads "Craig T. Ferguson".

Sincerely,
Craig T. Ferguson
Land Negotiator

District I

1625 N. French Dr., Hobbs, NM 88240

District II

1301 W. Grand Avenue, Artesia, NM 88210

District III

1000 Rio Brazos Rd., Aztec, NM 87410

District IV

1220 S. St. Francis Dr., Santa Fe, NM 87505

State of New Mexico

Energy, Minerals & Natural Resources Department

OIL CONSERVATION DIVISION

1220 South St. Francis Dr.

Santa Fe, NM 87505

Form C-102

Revised July 16, 2010

Submit one copy to appropriate

District Office

☐ AMENDED REPORT

WELL LOCATION AND ACREAGE DEDICATION PLAT

¹ API Number 30-045-21789	² Pool Code 72319	³ Pool Name Blanco-Mesaverde
⁴ Property Code 000548	⁵ Property Name Florance R	⁶ Well Number 8A
⁷ OGRID No. 000778	⁸ Operator Name BP America Production Company	⁹ Elevation 6042

¹⁰ Surface Location

UL or lot no. I	Section 14	Township 30N	Range 09W	Lot Idn	Feet from the 1450	North/South line South	Feet from the 1025	East/West line East	County San Juan
--------------------	---------------	-----------------	--------------	---------	-----------------------	---------------------------	-----------------------	------------------------	--------------------

¹¹ Bottom Hole Location If Different From Surface

UL or lot no.	Section	Township	Range	Lot Idn	Feet from the	North/South line	Feet from the	East/West line	County
¹² Dedicated Acres 320	¹³ Joint or Infill	¹⁴ Consolidation Code	¹⁵ Order No.						

No allowable will be assigned to this completion until all interests have been consolidated or a non-standard unit has been approved by the division.

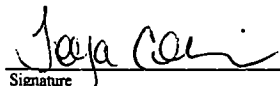
¹⁶					¹⁷ OPERATOR CERTIFICATION <i>I hereby certify that the information contained herein is true and complete to the best of my knowledge and belief, and that this organization either owns a working interest or unleased mineral interest in the land including the proposed bottom hole location or has a right to drill this well at this location pursuant to a contract with an owner of such a mineral or working interest, or to a voluntary pooling agreement or a compulsory pooling order heretofore entered by the division.</i>  8/14/17 Signature Date Toya Colvin Printed Name Toya.Colvin@bp.com E-mail Address
					¹⁸ SURVEYOR CERTIFICATION <i>I hereby certify that the well location shown on this plat was plotted from field notes of actual surveys made by me or under my supervision, and that the same is true and correct to the best of my belief.</i> Date of Survey Signature and Seal of Professional Surveyor: Previously Filed Certificate Number

District I

1625 N. French Dr., Hobbs, NM 88240

District II

1301 W. Grand Avenue, Artesia, NM 88210

District III

1000 Rio Brazos Rd., Aztec, NM 87410

District IV

1220 S. St. Francis Dr., Santa Fe, NM 87505

State of New Mexico

Energy, Minerals & Natural Resources Department

OIL CONSERVATION DIVISION

1220 South St. Francis Dr.

Santa Fe, NM 87505

Form C-102

Revised July 16, 2010

Submit one copy to appropriate

District Office

☐ AMENDED REPORT

WELL LOCATION AND ACREAGE DEDICATION PLAT

¹ API Number 30-045-21789	² Pool Code 71629	³ Pool Name Basin Fruitland Coal
⁴ Property Code 000548	⁵ Property Name Florance R	⁶ Well Number 8A
⁷ OGRID No. 000778	⁸ Operator Name BP America Production Company	⁹ Elevation 6042

¹⁰ Surface Location

UL or lot no. I	Section 14	Township 30N	Range 09W	Lot Idn	Feet from the 1450	North/South line South	Feet from the 1025	East/West line East	County San Juan
--------------------	---------------	-----------------	--------------	---------	-----------------------	---------------------------	-----------------------	------------------------	--------------------

¹¹ Bottom Hole Location If Different From Surface

UL or lot no.	Section	Township	Range	Lot Idn	Feet from the	North/South line	Feet from the	East/West line	County
---------------	---------	----------	-------	---------	---------------	------------------	---------------	----------------	--------

¹² Dedicated Acres 320	¹³ Joint or Infill	¹⁴ Consolidation Code	¹⁵ Order No.
--------------------------------------	-------------------------------	----------------------------------	-------------------------

No allowable will be assigned to this completion until all interests have been consolidated or a non-standard unit has been approved by the division.

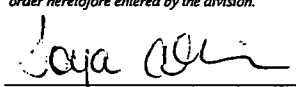
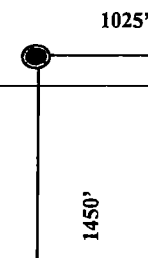
16				¹⁷ OPERATOR CERTIFICATION I hereby certify that the information contained herein is true and complete to the best of my knowledge and belief, and that this organization either owns a working interest or unleased mineral interest in the land including the proposed bottom hole location or has a right to drill this well at this location pursuant to a contract with an owner of such a mineral or working interest, or to a voluntary pooling agreement or a compulsory pooling order heretofore entered by the division.  8/14/17 Signature Date Toya Colvin Printed Name Toya.Colvin@bp.com E-mail Address
				¹⁸ SURVEYOR CERTIFICATION I hereby certify that the well location shown on this plat was plotted from field notes of actual surveys made by me or under my supervision, and that the same is true and correct to the best of my belief. Date of Survey Signature and Seal of Professional Surveyor: Previously Filed Certificate Number