



# United States Department of the Interior

## BUREAU OF LAND MANAGEMENT

Farmington Field Office  
6251 College Blvd. - Suite A  
Farmington, New Mexico 87402  
[www.blm.gov/nm](http://www.blm.gov/nm)



In Reply Refer To:  
Lybrook D22-2206 #02H  
3162.3-1 (NMF0110)

Encana Oil & Gas  
370 17<sup>th</sup> Street, Suite 1700  
Denver, CO 80202

OIL CONS. DIV DIST. 3

DEC 18 2017

Dear Sirs,

The following approved permit from your company has expired on its own terms. Per Onshore Order No. 1, III G.1, once approved, an APD is valid for 2 years. Per operator submitted request, the BLM may extend the APD's validity for up to 2 additional years. The Lybrook d22-2206 No. 02H APD have gone past this 4 year time frame outlined in the regulations.

*Lybrook d22-2206 No. 02H located 1185' FNL & 245' FWL, Sec 22, T. 22 N., R. 6 W., Sandoval County, New Mexico, Federal Lease NMNM-109389, API Number: 30-043-21128.*

In view of the foregoing, this office has withdrawn this APD. In addition, we will require a letter confirming that no surface disturbing activities have been conducted at this well site. Please file the letter within 30-days of receipt of this notice.

Any surface disturbance conducted must be rehabilitated in accordance with the standards and guideline established by this office. Please contact Sarah Scott, environmental Protection Specialist Supervisor at (505)564-7689 or email at [sscott@blm.gov](mailto:sscott@blm.gov) for information or inspections.

If you have any questions please don't hesitate to contact Cynthia Marquez at the address above, e-mail [cmarquez@blm.gov](mailto:cmarquez@blm.gov) or phone (505) 564-7754 or Abdelgadir Elmadani Petroleum Engineer at (505) 564-7742.

NMCD *Ar*

Under 43 CFR 3165.3, you may request an Administrative Review of any instructions, orders, or decisions issued by the Authorized Office. Such a request, including all supporting documents, must be filed in writing within 20 business days of receipt of this notice and must be filed with the state director, Bureau of Land Management, P.O. Box 27115, Santa Fe, New Mexico 87502-05115. Such a request will not result in a suspension of the instructions, orders or decisions, unless reviewing official so determines. Procedures governing appeals from the instructions, orders, or decisions are contained in 43 CFR3165.4 and 43 CFR 4.400 et Seq.

Sincerely,

A handwritten signature in black ink, appearing to read "D Mankiewicz", with a large, stylized loop at the end.

Dave Mankiewicz 12/08/17  
Assistant Field Manager, Minerals

Distribution

NMOCD-1

Well File: Lybrook D22-2206 #02H

NMF0110: CMarquez: cm: 12/06/17 X7741: UAPD

HBP: 11/30/12  
NOS: 4/26/12  
APDP:   
MP:   
SMA: Form 3160-3 (August 2007)   
CAPA:   
POD:   
BOND: # 820062 5/23/12

RECEIVED

MAY 25 2012

FORM APPROVED  
OMB No. 1004-0137  
Expires July 31, 2010

UNITED STATES  
DEPARTMENT OF THE INTERIOR  
BUREAU OF LAND MANAGEMENT

Farmington Field Office  
Bureau of Land Management

APPLICATION FOR PERMIT TO DRILL OR REENTER

1a. Type of work: <input checked="" type="checkbox"/> DRILL <input type="checkbox"/> REENTER		5. Lease Serial No. NM NM 109389
1b. Type of Well: <input checked="" type="checkbox"/> Oil Well <input type="checkbox"/> Gas Well <input type="checkbox"/> Other <input checked="" type="checkbox"/> Single Zone <input type="checkbox"/> Multiple Zone		6. If Indian, Allottee or Tribe Name
2. Name of Operator Encana Oil & Gas (USA) Inc.		7. If Unit or CA Agreement, Name and No.
3a. Address 370 17th Street, Suite 1700 Denver, CO 80202	3b. Phone No. (include area code) 720-876-3989	8. Lease Name and Well No. Lybrook D22-2206 02H
4. Location of Well (Report location clearly and in accordance with any State requirements.) At surface 1185' FNL and 245' FWL Section 22, T22N, R6W At proposed prod. zone 1980' FNL and 330' FWL Section 21, T22N, R6W		9. API Well No. 30-043-21128
14. Distance in miles and direction from nearest town or post office* 60.3 miles SE of Bloomfield, NM		10. Field and Pool, or Exploratory Wildcat (Gallup)
15. Distance from proposed* location to nearest property or lease line, ft. (Also to nearest drig. unit line, if any) BHL is 330' from west lease line	16. No. of acres in lease 1080 acres	11. Sec., T. R. M. or Blk. and Survey or Area Section 22, T22N, R6W NMPM
18. Distance from proposed location* to nearest well, drilling, completed, applied for, on this lease, ft. SHL is +/- 1000' West of Vernado 1	19. Proposed Depth 5287' TVD/10635' MD	12. County or Parish Sandoval
21. Elevations (Show whether DF, KDB, RT, GL, etc.) 7189' GL, 7202' KB	22. Approximate date work will start* 11/17/2012	13. State NM
23. Estimated duration 45 days		
24. Attachments		

DRILLING OPERATIONS AUTHORIZED ARE  
SUBJECT TO COMPLIANCE WITH ATTACHED  
"GENERAL REQUIREMENTS".

The following, completed in accordance with the requirements of Onshore Oil and Gas Order No.1, must be attached to this form:

- Well plat certified by a registered surveyor.
- A Drilling Plan.
- A Surface Use Plan (if the location is on National Forest System Lands, the SUPO must be filed with the appropriate Forest Service Office).
- Bond to cover the operations unless covered by an existing bond on file (see Item 20 above).
- Operator certification
- Such other site specific information and/or plans as may be required by the BLM.

25. Signature <i>Brenda R. Linster</i>	Name (Printed/Typed) Brenda R. Linster	Date 05/23/2012
Title Regulatory Advisor		
Approved by (Signature) <i>[Signature]</i>	Name (Printed/Typed)	Date 8/28/12
Title AFM	Office FFO	

Application approval does not warrant or certify that the applicant holds legal or equitable title to those rights in the subject lease which would entitle the applicant to conduct operations thereon.  
Conditions of approval, if any, are attached.

Title 18 U.S.C. Section 1001 and Title 43 U.S.C. Section 1212, make it a crime for any person knowingly and willfully to make to any department or agency of the United States any false, fictitious or fraudulent statements or representations as to any matter within its jurisdiction.

(Continued on page 2)

\*(Instructions on page 2)

OIL CONS. DIV DIST. 3

DEC 18 2017

174  
ENTERED  
AFMS  
AUG 29 2012

FARMINGTON

BLM'S APPROVAL OR ACCEPTANCE OF THIS  
ACTION DOES NOT RELIEVE THE LESSEE AND  
OPERATOR FROM OBTAINING ANY OTHER  
AUTHORIZATION REQUIRED FOR OPERATIONS  
ON FEDERAL AND INDIAN LANDS



District I  
1625 N. French Drive, Hobbs, NM 88240  
Phone: (575) 393-6161 Fax: (575) 393-0720

District II  
811 S. First Street, Artesia, NM 88210  
Phone: (575) 748-1283 Fax: (575) 748-9720

District III  
1000 Rio Brazos Road, Aztec, NM 87410  
Phone: (505) 334-6178 Fax: (505) 334-6170

District IV  
1220 S. St. Francis Drive, Santa Fe, NM 87505  
Phone: (505) 476-3460 Fax: (505) 476-3462

State of New Mexico  
Energy, Minerals & Natural Resources Department

Form C-102  
Revised August 1, 2011

Submit one copy to  
Appropriate District Office

OIL CONSERVATION DIVISION

1220 South St. Francis Drive  
Santa Fe, NM 87505

MAY 25 2012

Farmington Field Office  
Bureau of Land Management

WELL LOCATION AND ACREAGE DEDICATION PLAT

*API Number		*Pool Code	*Pool Name WILDCAT (GALLUP)
*Property Code	*Property Name LYBROOK D22-2206		*Well Number 02H
*GRID No. 282327	*Operator Name ENCANA OIL & GAS (USA) INC.		*Elevation 7189'

10 Surface Location

UL or lot no.	Section	Township	Range	Lot Idn	Feet from the	North/South line	Feet from the	East/West line	County
D	22	22N	6W		1185	NORTH	245	WEST	SANDOVAL

11 Bottom Hole Location If Different From Surface

UL or lot no.	Section	Township	Range	Lot Idn	Feet from the	North/South line	Feet from the	East/West line	County
E	21	22N	6W		1980	NORTH	330	WEST	SANDOVAL

12 Dedicated Acres 160.0 Acres S/2 N/2 - Section 21	13 Joint or Infill	14 Consolidation Code	15 Order No.
---	--------------------	-----------------------	--------------

NO ALLOWABLE WILL BE ASSIGNED TO THIS COMPLETION UNTIL ALL INTERESTS HAVE  
BEEN CONSOLIDATED OR A NON-STANDARD UNIT HAS BEEN APPROVED BY THE DIVISION

OIL CONS. DIV 12  
DEC 18 2017

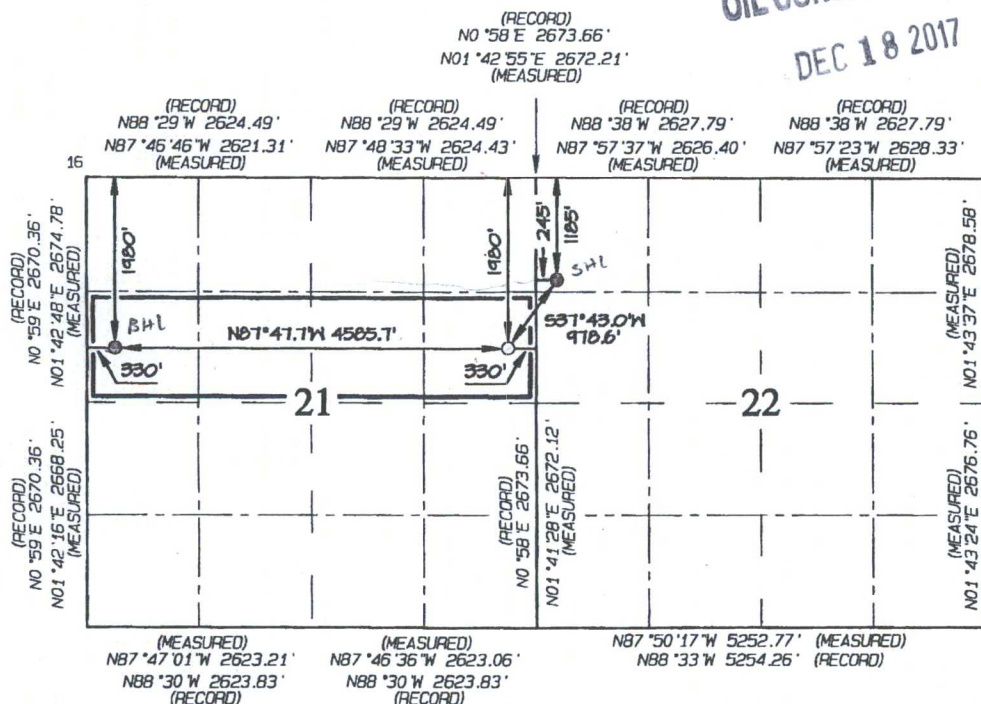

END-OF-LATERAL  
1980' FNL 330' FWL  
SECTION 21, T22N, R6W  
LAT: 36.12563°N  
LONG: 107.48136°W  
DATUM: NAD1927  
  
LAT: 36.12565°N  
LONG: 107.48196°W  
DATUM: NAD1983

POINT-OF-ENTRY  
1980' FNL 330' FEL  
SECTION 21, T22N, R6W  
LAT: 36.12530°N  
LONG: 107.46584°W  
DATUM: NAD1927  
  
LAT: 36.12532°N  
LONG: 107.46644°W  
DATUM: NAD1983

SURFACE LOCATION  
1185' FNL 245' FWL  
SECTION 22, T22N, R6W  
LAT: 36.12745°N  
LONG: 107.46384°W  
DATUM: NAD1927  
  
LAT: 36.12747°N  
LONG: 107.46445°W  
DATUM: NAD1983

17 OPERATOR CERTIFICATION

I hereby certify that the information contained herein is true and complete to the best of my knowledge and belief, and that this organization either owns a working interest or unleased mineral interest in the land including the proposed bottom-hole location or has a right to drill this well at this location pursuant to a contract with an owner of such a mineral or working interest or to a voluntary pooling agreement or a compulsory pooling order heretofore entered by the division.

Signature: Brenda R. Linster  
Date: 05-23-12  
Printed Name: brenda.linster@encana.com  
E-mail Address: brenda.linster@encana.com

18 SURVEYOR CERTIFICATION

I hereby certify that the well location shown on this plat was plotted from field notes of actual surveys made by me or under my supervision, and that the same is true and correct to the best of my belief.

Date of Survey: MARCH 30, 2012

Signature and Seal of Professional Surveyor



JASON C. EDWARDS  
Certificate Number 15269