

RECEIVED

AUG 04 2017

Form 3160-5  
(June 2015)UNITED STATES  
DEPARTMENT OF THE INTERIOR  
BUREAU OF LAND MANAGEMENTFarmington Field Office  
Bureau of Land ManagementFORM APPROVED  
OMB No. 1004-0137  
Expires: January 31, 2018**SUNDRY NOTICES AND REPORTS ON WELLS**  
**Do not use this form for proposals to drill or to re-enter an abandoned well. Use Form 3160-3 (APD) for such proposals.**File Serial No.  
NMNM 135989

6. If Indian, Allottee or Tribe Name

N/A

**SUBMIT IN TRIPLICATE - Other instructions on page 2**

1. Type of Well

☒ Oil Well ☐ Gas Well ☐ Other

2. Name of Operator

Encana Oil &amp; Gas (USA) Inc.

3a. Address

370 17th Street, Suite 1700  
Denver, CO 80202

3b. Phone No. (include area code)

(720) 876-3533

4. Location of Well (Footage, Sec., T., R., M., or Survey Description)

SHL: 1543' FSL and 76' FEL Sec 24, T24N, R9W  
BHL: 638' FSL and 330' FWL Sec 24, T24N, R9W

7. If Unit of CA/Agreement, Name and/or No.

NMNM 137065X

8. Well Name and No.

Blanco Wash Unit 402H (fka Escrito I24A-2409 01H)

9. API Well No.

30-045-35656

10. Field and Pool or Exploratory Area

Blanco Wash Mancos (Oil)

11. Country or Parish, State

San Juan County, NM

**12. CHECK THE APPROPRIATE BOX(ES) TO INDICATE NATURE OF NOTICE, REPORT OR OTHER DATA**

TYPE OF SUBMISSION	TYPE OF ACTION			
<input checked="" type="checkbox"/> Notice of Intent	<input type="checkbox"/> Acidize	<input type="checkbox"/> Deepen	<input type="checkbox"/> Production (Start/Resume)	<input type="checkbox"/> Water Shut-Off
<input type="checkbox"/> Subsequent Report	<input type="checkbox"/> Alter Casing	<input type="checkbox"/> Hydraulic Fracturing	<input type="checkbox"/> Reclamation	<input type="checkbox"/> Well Integrity
<input type="checkbox"/> Final Abandonment Notice	<input type="checkbox"/> Casing Repair	<input type="checkbox"/> New Construction	<input type="checkbox"/> Recomplete	<input checked="" type="checkbox"/> Other - Name Change
	<input type="checkbox"/> Change Plans	<input type="checkbox"/> Plug and Abandon	<input type="checkbox"/> Temporarily Abandon	
	<input type="checkbox"/> Convert to Injection	<input type="checkbox"/> Plug Back	<input type="checkbox"/> Water Disposal	

13. Describe Proposed or Completed Operation: Clearly state all pertinent details, including estimated starting date of any proposed work and approximate duration thereof. If the proposal is to deepen directionally or recompleat horizontally, give subsurface locations and measured and true vertical depths of all pertinent markers and zones. Attach the Bond under which the work will be performed or provide the Bond No. on file with BLM/BIA. Required subsequent reports must be filed within 30 days following completion of the involved operations. If the operation results in a multiple completion or recompleat in a new interval, a Form 3160-4 must be filed once testing has been completed. Final Abandonment Notices must be filed only after all requirements, including reclamation, have been completed and the operator has determined that the site is ready for final inspection.)

Encana Oil & Gas (USA) Inc. (Encana) recently finalized the formation of a 13,128.47 acre Federal exploratory unit named the Blanco Wash Unit. The Blanco Wash Unit hearing occurred on June 25, 2015 at the New Mexico Oil Conservation Division in Santa Fe, in which, Encana requested an undivided unit be formed that would also encompass its own unique oil pool designation. The unit was approved by the BLM on May 31, 2017 with an effective date of August 20, 2012.

The Escrito I24A-2409 01H well, which was approved by the BLM on September 17, 2015, will now be a part of the Blanco Wash Unit. Encana is submitting this sundry to change the well name from the Escrito I24A-2409 01H to the Blanco Wash Unit 402H.

Please note, the surface hole location footages were also modified to reverse the wellhead order to place the 402H closest to the "working side" of the pad.

An updated C-102 is attached.

**ADHERE TO PREVIOUS NMOC D**  
**CONDITIONS OF APPROVAL**

OIL CONS. DIV DIST. 3

AUG 16 2017

14. I hereby certify that the foregoing is true and correct. Name (Printed/Typed)

Katie Wegner

Title Senior Regulatory Analyst

Signature

Date

08/03/2017

**THE SPACE FOR FEDERAL OR STATE OFFICE USE**

Approved by

Title

AFM-min

Date

8/14/17

Conditions of approval, if any, are attached. Approval of this notice does not warrant or certify that the applicant holds legal or equitable title to those rights in the subject lease which would entitle the applicant to conduct operations thereon.

Office

BLM-FFO

Title 18 U.S.C Section 1001 and Title 43 U.S.C Section 1212, make it a crime for any person knowingly and willfully to make to any department or agency of the United States any false, fictitious or fraudulent statements or representations as to any matter within its jurisdiction.

(Instructions on page 2)

NMOC DAV

3

**DISTRICT II**  
811 S. First St., Artesia, N.M. 88210  
Phone: (575) 748-1283 Fax: (575) 748-9720

**DISTRICT III**  
1000 Rio Brazos Rd., Artec, N.M. 87410  
Phone: (505) 334-6178 Fax: (505) 334-6170

**DISTRICT IV**  
1220 S. St. Francis Dr., Santa Fe, NM 87505  
Phone: (505) 476-3480 Fax: (505) 476-3482

OIL CONSERVATION DIVISION  
1220 South St. Francis Dr.  
Santa Fe, NM 87505

Submit one copy to appropriate  
District Office

☐ AMENDED REPORT

## WELL LOCATION AND ACREAGE DEDICATION PLAT

*API Number 30-045-35656		*Pool Code 98173	*Pool Name Blanco Wash Mancos (oil)
*Property Code 319413	*Property Name BLANCO WASH UNIT		*Well Number 402H
*OGRID No. 282327	*Operator Name ENCANA OIL & GAS (USA) INC.		*Elevation 6892.4'

<sup>10</sup> Surface Location

UL or lot no.	Section	Township	Range	Lot Idn	Feet from the	North/South line	Feet from the	East/West line	County
1	24	24N	9W		1543'	SOUTH	76'	EAST	SAN JUAN

<sup>11</sup> Bottom Hole Location If Different From Surface

UL or lot no.	Section	Township	Range	Lot Idn	Feet from the	North/South line	Feet from the	East/West line	County
M	24	24N	9W		638'	SOUTH	330'	WEST	SAN JUAN

<sup>13</sup> Dedicated Acres S/2S/2 Sec 24 (160 acres)	<sup>14</sup> Joint or Infill	<sup>15</sup> Consolidation Code	<sup>16</sup> Order No. R-13931-A (13,128.47 acres)
--	-------------------------------	----------------------------------	--

NO ALLOWABLE WILL BE ASSIGNED TO THIS COMPLETION UNTIL ALL INTERESTS HAVE BEEN CONSOLIDATED  
OR A NON-STANDARD UNIT HAS BEEN APPROVED BY THE DIVISION

16

**WELL FLAG**

LAT. 36.296811° N (NAD83)  
 LONG. 107.732162° W (NAD83)  
 LAT. 36.296799° N (NAD27)  
 LONG. 107.731549° W (NAD27)

**ENTRY POINT**

LAT. 36.294312° N (NAD83)  
 LONG. 107.733066° W (NAD83)  
 LAT. 36.294300° N (NAD27)  
 LONG. 107.732453° W (NAD27)

**BOTTOM HOLE**

LAT. 36.294086° N (NAD83)  
 LONG. 107.748899° W (NAD83)  
 LAT. 36.294074° N (NAD27)  
 LONG. 107.748286° W (NAD27)

The map shows a rectangular area with a horizontal drill line. Key points include:
 

- Top Left:** FND 2 1/2" BC GLO 1933, S 88°19'13" W 2704.16' (M)
- Top Center:** FND 2 1/2" BC GLO 1933, S 89°54'45" W 2622.30' (M)
- Top Right:** FND 2 1/2" BC GLO 1933, N 89°58' W 2645.94' (R)
- Left Side:** N 0°11'58" E 2649.26' (M), N 0°03' W 2651.22' (R), N 0°02'57" W 2645.17' (M), N 0°16' E 2647.92' (R)
- Right Side:** NORTH 2642.64' (R), N 0°02'57" W 2645.17' (M), N 0°49' E 2643.30' (R), N 0°46'39" E 2644.05' (M)
- Bottom:** FND 2 1/2" BC GLO 1933, S 89°07' W 5303.76' (R), S 89°00'08" W 5325.43' (M), FND 2 1/2" BC GLO 1933
- Internal:** LS 6857, 24, S 16°19'33" W 948.28', HORIZONTAL DRILL, S 89°00'11" W 4668.37'
- Well Location:** Indicated by a red rectangle and a line pointing to the bottom hole.

**NORTHEAST CORNER SEC. 24**

LAT. 36.307099° N (NAD83)  
 LONG. 107.731865° W (NAD83)  
 LAT. 36.307087° N (NAD27)  
 LONG. 107.731252° W (NAD27)

**SOUTHEAST CORNER SEC. 24**

LAT. 36.292576° N (NAD83)  
 LONG. 107.731976° W (NAD83)  
 LAT. 36.292564° N (NAD27)  
 LONG. 107.731363° W (NAD27)

**NORTHWEST CORNER SEC. 24**

LAT. 36.306867° N (NAD83)  
 LONG. 107.749931° W (NAD83)  
 LAT. 36.306855° N (NAD27)  
 LONG. 107.749317° W (NAD27)

**SOUTHWEST CORNER SEC. 24**

LAT. 36.292232° N (NAD83)  
 LONG. 107.750036° W (NAD83)  
 LAT. 36.292220° N (NAD27)  
 LONG. 107.749422° W (NAD27)

**7 OPERATOR CERTIFICATION**

I hereby certify that the information contained herein is true and complete to the best of my knowledge and belief, and that this organization either owns a working interest or an undivided mineral interest in the land including the proposed bottom hole location or has a right to drill this well at this location pursuant to a contract with an owner of such a mineral or working interest, or to a voluntary pooling agreement or a compulsory pooling order heretofore entered by the division.

*Katie Wegner* 8/3/17

Signature \_\_\_\_\_ Date \_\_\_\_\_

Katie Wegner

Printed Name \_\_\_\_\_

katie.wegner@encana.com

E-mail Address \_\_\_\_\_

**SURVEYOR CERTIFICATION**

I hereby certify that the well location shown on this plat was plotted from field notes of actual surveys made by me or under my supervision, and that the same is true and correct to the best of my belief.

**AUGUST 28, 2014**

Date of Survey \_\_\_\_\_

Signature and Seal of Professional Surveyor: \_\_\_\_\_

The seal is circular with "DAVID R. RUSSELL" at the top, "REGISTERED PROFESSIONAL LAND SURVEYOR" around the perimeter, "NEW MEXICO" in the center, and "10201" at the bottom.

**DAVID RUSSELL**

Certificate Number \_\_\_\_\_

**10201**



1625 N. French Dr., Hobbs, N.M. 88240  
Phone: (575) 393-6161 Fax: (575) 393-0720

811 S. First St., Artesia, N.M. 88210  
Phone: (575) 748-1283 Fax: (575) 748-9720

1000 Rio Brazos Rd., Artec, N.M. 87410  
Phone: (505) 334-6178 Fax: (505) 334-6170

1220 S. St. Francis Dr., Santa Fe, NM 87505  
Phone: (505) 476-3460 Fax: (505) 476-3462

State of New Mexico  
Energy, Minerals & Natural Resources Department

## OIL CONSERVATION DIVISION

1220 South St. Francis Dr.  
Santa Fe, NM 87505

Form C-102  
Revised August 1, 2011

Submit one copy to appropriate  
District Office

☐ AMENDED REPORT

ENCANA OIL & GAS (USA) INC.  
BLANCO WASH UNIT #402H

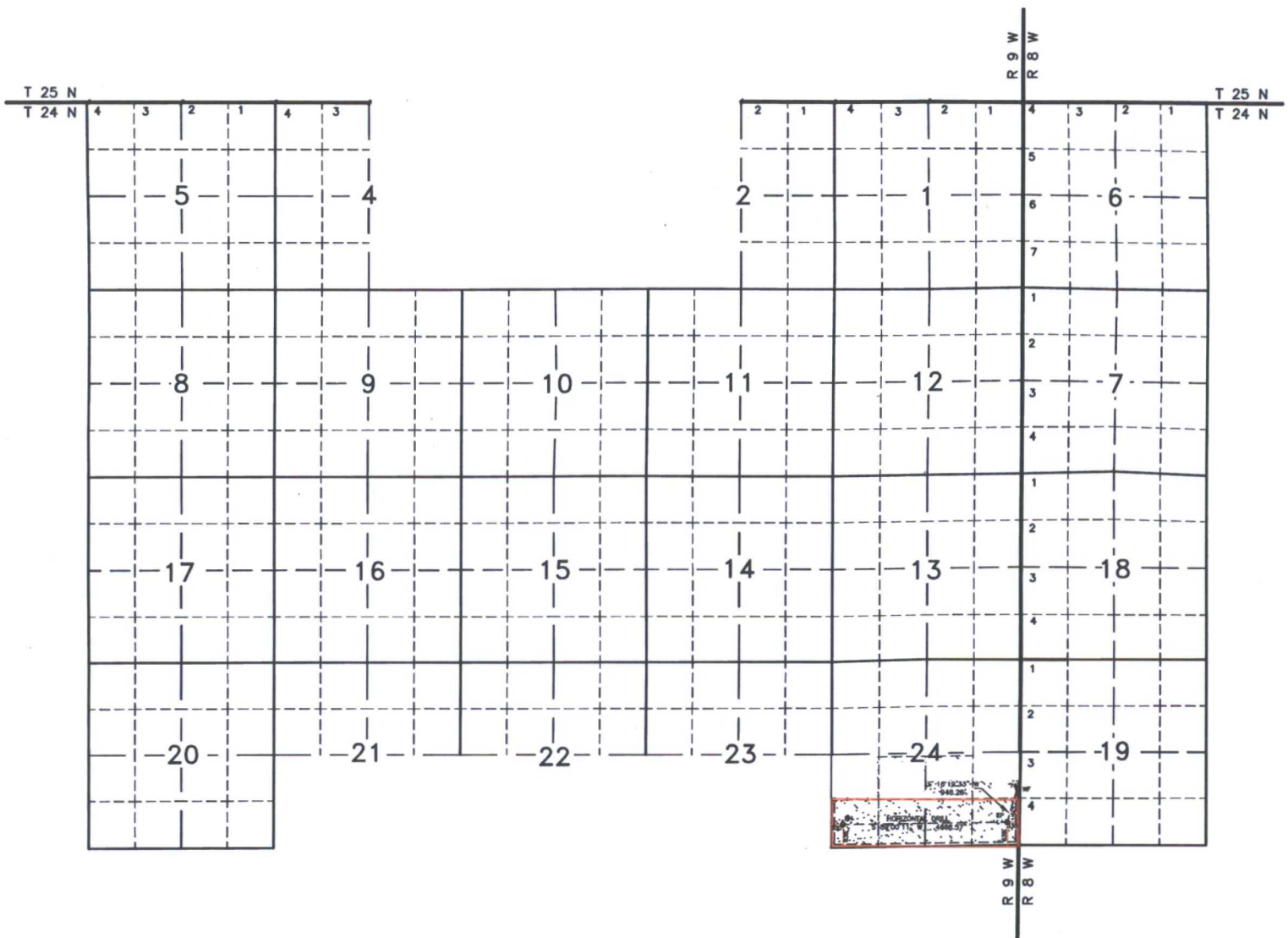

**PENETRATED SPACING UNIT; S/2S/2 Sec 24 (160 acres)**  
**TOTAL 13128.47 ACRES: ALL OF SEC. 6, 7, 18, & 19, IN**  
**T24N R9W. ALL OF SECTIONS 1, 5, 8 - 17, 20, & 21, E/2**  
**SECTION 2, W/2 SECTION 4, N/2 SECTIONS 21 - 23, IN T24N**  
**R9W. - UNDIVIDED UNIT**

**WELL FLAG**  
LAT. 36.296811° N (NAD83)  
LONG. 107.732162° W (NAD83)  
LAT. 36.296799° N (NAD27)  
LONG. 107.731549° W (NAD27)

**ENTRY POINT**  
LAT. 36.294312° N (NAD83)  
LONG. 107.733066° W (NAD83)  
LAT. 36.294300° N (NAD27)  
LONG. 107.732453° W (NAD27)

**BOTTOM HOLE**  
LAT. 36.294086° N (NAD83)  
LONG. 107.748899° W (NAD83)  
LAT. 36.294074° N (NAD27)  
LONG. 107.748286° W (NAD27)