

UNITED STATES
DEPARTMENT OF THE INTERIOR
BUREAU OF LAND MANAGEMENT

RECEIVED

JAN 03 2018

FORM APPROVED
OMB No. 1004-0137
Expires: July 31, 2010

5. Lease Serial No.

NMSF-078640

6. Allottee or Tribe Name

SUNDRY NOTICES AND REPORTS ON WELLS
Do not use this form for proposals to drill or to re-enter an abandoned well. Use Form 3160-3 (APD) for such proposals.

SUBMIT IN TRIPLICATE - Other instructions on page 2.

1. Type of Well

☐ Oil Well

☒ Gas Well

☐ Other

2. Name of Operator

Hilcorp Energy Company

3a. Address

PO Box 4700, Farmington, NM 87499

3b. Phone No. (include area code)

505-599-3400

7. If Unit of CA/Agreement, Name and/or No.

San Juan 28-7 Unit

8. Well Name and No.

San Juan 28-7 Unit 155F

9. API Well No.

30-039-27037

4. Location of Well (Footage, Sec., T., R., M., or Survey Description)

Surface

Unit N (SESW) 20'FSL & 1980' FWL, Sec. 22, T27N, R07W

11. Country or Parish, State

Rio Arriba

New Mexico

12. CHECK THE APPROPRIATE BOX(ES) TO INDICATE NATURE OF NOTICE, REPORT OR OTHER DATA

TYPE OF SUBMISSION

☒ Notice of Intent

☐ Subsequent Report

☐ Final Abandonment Notice

TYPE OF ACTION

☐ Acidize

☐ Alter Casing

☐ Casing Repair

☐ Change Plans

☐ Convert to Injection

☐ Deepen

☐ Fracture Treat

☐ New Construction

☐ Plug and Abandon

☐ Plug Back

☐ Production (Start/Resume)

☐ Reclamation

☒ Recomplete

☐ Temporarily Abandon

☐ Water Disposal

☐ Water Shut-Off

☐ Well Integrity

☐ Other

13. Describe Proposed or Completed Operation: Clearly state all pertinent details, including estimated starting date of any proposed work and approximate duration thereof.

If the proposal is to deepen directionally or recompleate horizontally, give subsurface locations and measured and true vertical depths of all pertinent markers and zones. Attach the bond under which the work will be performed or provide the Bond No. on file with BLM/BIA. Required subsequent reports must be filed within 30 days following completion of the involved operations. If the operation results in a multiple completion or recompleation in a new interval, a Form 3160-4 must be filed once Testing has been completed. Final Abandonment Notices must be filed only after all requirements, including reclamation, have been completed and the operator has determined that the site is ready for final inspection.)

Plans are to recompleate the subject well in the Mesaverde formation and downhole commingle the existing Dakota with the Mesaverde. Attached is the MV plat and procedure. A DHC application will be submitted and approved before work proceeds.

OIL CONS. DIV DIST. 3

JAN 17 2018

BLM'S APPROVAL OR ACCEPTANCE OF THIS ACTION DOES NOT RELIEVE THE LESSEE AND OPERATOR FROM OBTAINING ANY OTHER AUTHORIZATION REQUIRED FOR OPERATIONS ON FEDERAL AND INDIAN LANDS

14. I hereby certify that the foregoing is true and correct. Name (Printed/Typed)

Christine Brock

Title Operations/Regulatory Technician - Sr.

Signature

Christine Brock

Date

1/3/2018

THIS SPACE FOR FEDERAL OR STATE OFFICE USE

Approved by

William Tambekou

Title

Petroleum Engineer

Date

1/16/2018

Conditions of approval, if any, are attached. Approval of this notice does not warrant or certify that the applicant holds legal or equitable title to those rights in the subject lease which would entitle the applicant to conduct operations thereon.

Office

FFD

Title 18 U.S.C. Section 1001 and Title 43 U.S.C. Section 1212, make it a crime for any person knowingly and willfully to make to any department or agency of the United States any false, fictitious or fraudulent statements or representations as to any matter within its jurisdiction.

(Instruction on page 2)

NMOCD AV

San Juan 28-7 Unit #155F

Sec 22-27N-7W-N

API# 300-392-7037

Mesa Verde Uphole Recomplete

12/20/2017

Procedure:

1. MIRU Service rig and associated equipment, test BOP.
2. TOOH w/ 2 3/8" tubing set at 7,419'.
3. Set a 4.5" composite bridge plug at +/- 7,325' to isolate the Dakota. Note: TOC at 3,600' by CBL.
4. Load the hole and pressure test the casing to frac pressure.
5. ND BOP, NU frac stack and test frac stack to frac pressure.
6. Perforate and frac the Mesaverde in 3 stages (Point Lookout, Menefee and Cliffhouse)
7. Isolate frac stages w/ frac plugs.
8. TIH w/ mill and drill out Mesaverde frac plugs.
9. Clean out to Dakota isolation plug and when water and sand rates are acceptable, flow test the Mesaverde.
10. Drill out Dakota isolation plug and cleanout to PBTD of 7,997'. TOOH.
11. TIH and land production tubing. Get a commingled Dakota/Mesaverde flow rate.
12. Release service rig and turn well over to production.

Well Name: SAN JUAN 28-7 UNIT 155F

API / UWI 3003927037	Surface Legal Location 022-027N-007W-N	Field Name DK	License No.	State/Province NEW MEXICO	Well Configuration Type Vertical
Ground Elevation (ft) 6,667.00	Original KB/RT Elevation (ft) 6,680.00	KB-Ground Distance (ft) 13.00	KB-Casing Flange Distance (ft) 13.00	KB-Tubing Hanger Distance (ft) 13.00	

Vertical, Original Hole, 12/20/2017 10:29:04 AM

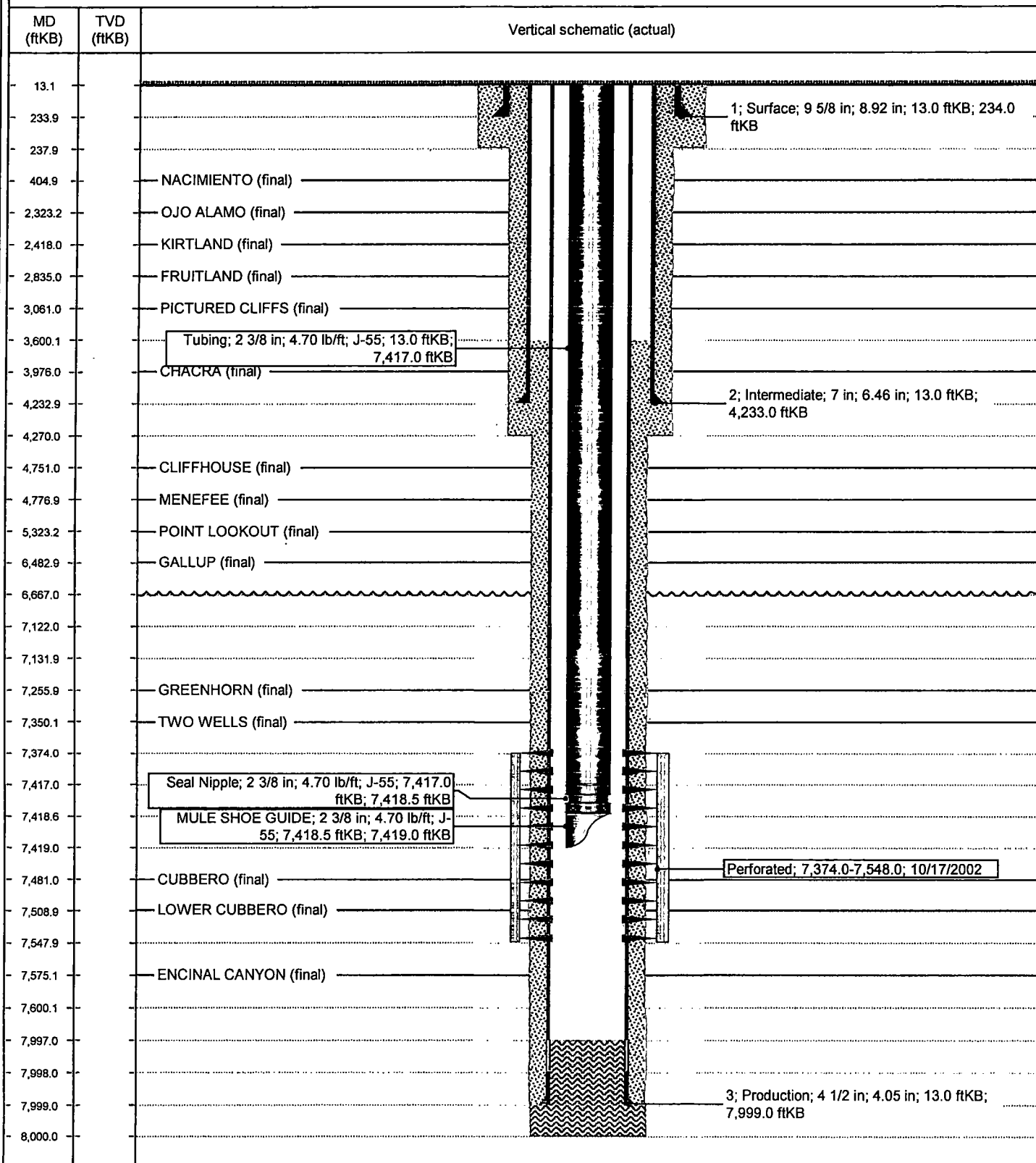

District I

1625 N. French Dr., Hobbs, NM 88240
Phone:(575) 393-6161 Fax:(575) 393-0720

District II

811 S. First St., Artesia, NM 88210
Phone:(575) 748-1283 Fax:(575) 748-9720

District III

1000 Rio Brazos Rd., Aztec, NM 87410
Phone:(505) 334-6178 Fax:(505) 334-6170

District IV

1220 S. St Francis Dr., Santa Fe, NM 87505
Phone:(505) 476-3470 Fax:(505) 476-3462

State of New Mexico
Energy, Minerals and Natural
Resources
Oil Conservation Division
1220 S. St Francis Dr.
Santa Fe, NM 87505

Form C-102
August 1, 2011

Permit 246512

WELL LOCATION AND ACREAGE DEDICATION PLAT

1. API Number 30-039-27037	2. Pool Code 72319	3. Pool Name BLANCO-MESAVERDE (PRORATED GAS)
4. Property Code 318432	5. Property Name SAN JUAN 28 7 UNIT	6. Well No. 155F
7. OGRID No. 372171	8. Operator Name HILCORP ENERGY COMPANY	9. Elevation 6667

10. Surface Location

UL - Lot N	Section 22	Township 27N	Range 07W	Lot Idn	Feet From 20	N/S Line S	Feet From 1980	EW Line W	County RIO ARRIBA
---------------	---------------	-----------------	--------------	---------	-----------------	---------------	-------------------	--------------	----------------------

11. Bottom Hole Location If Different From Surface

UL - Lot	Section	Township	Range	Lot Idn	Feet From	N/S Line	Feet From	EW Line	County
12. Dedicated Acres 320.00 W/2			13. Joint or Infill		14. Consolidation Code			15. Order No.	

NO ALLOWABLE WILL BE ASSIGNED TO THIS COMPLETION UNTIL ALL INTERESTS HAVE BEEN CONSOLIDATED OR A NON-STANDARD UNIT HAS BEEN APPROVED BY THE DIVISION

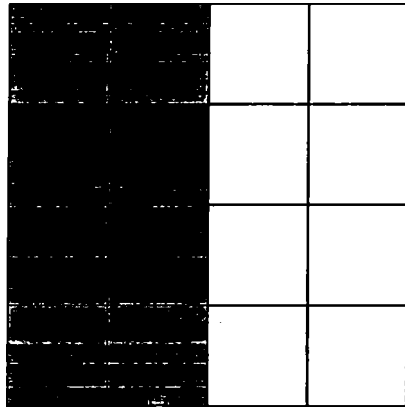
	<p style="text-align: center;">OPERATOR CERTIFICATION</p> <p><i>I hereby certify that the information contained herein is true and complete to the best of my knowledge and belief, and that this organization either owns a working interest or unleased mineral interest in the land including the proposed bottom hole location(s) or has a right to drill this well at this location pursuant to a contract with an owner of such a mineral or working interest, or to a voluntary pooling agreement or a compulsory pooling order heretofore entered by the division.</i></p> <p>E-Signed By: <i>Christine Buck</i> Title: Operations/Regulatory Tech - Sr. Date: 1/3/2017</p> <hr/> <p style="text-align: center;">SURVEYOR CERTIFICATION</p> <p><i>I hereby certify that the well location shown on this plat was plotted from field notes of actual surveys made by me or under my supervision, and that the same is true and correct to the best of my belief.</i></p> <p>Surveyed By: Jason C. Edwards Date of Survey: 2/26/2002 Certificate Number: 15269</p>
--	--