

UNITED STATES
DEPARTMENT OF THE INTERIOR
BUREAU OF LAND MANAGEMENTFORM APPROVED
OMB NO. 1004-0137
Expires: January 31, 2018**SUNDRY NOTICES AND REPORTS ON WELLS**
*Do not use this form for proposals to drill or to re-enter an abandoned well. Use form 3160-3 (APD) for such proposals.*5. Lease Serial No.
NMSF080004

6. If Indian, Allottee or Tribe Name

7. If Unit or CA/Agreement, Name and/or No.

8. Well Name and No.
FLORANCE R 8A9. API Well No.
30-045-21789-00-D110. Field and Pool or Exploratory Area
BASIN FRUITLAND COAL
BLANCO MESAVERDE11. County or Parish, State
SAN JUAN COUNTY, NM**SUBMIT IN TRIPLICATE - Other instructions on page 2**

1. Type of Well

☐ Oil Well ☒ Gas Well ☐ Other2. Name of Operator
BP AMERICA PRODUCTION COMPANY

Contact: TOYA COLVIN

Email: Toya.Colvin@bp.com

3a. Address

501 WESTLAKE PARK BLVD. THREE ELDRIDGE PLACE
HOUSTON, TX 77079

3b. Phone No. (include area code)

Ph: 281.892.5369

4. Location of Well (Footage, Sec., T., R., M., or Survey Description)

Sec 14 T30N R9W NESE 1450FSL 1025FEL
36.807739 N Lat, 107.743546 W Lon**12. CHECK THE APPROPRIATE BOX(ES) TO INDICATE NATURE OF NOTICE, REPORT, OR OTHER DATA**

TYPE OF SUBMISSION	TYPE OF ACTION			
<input type="checkbox"/> Notice of Intent	<input type="checkbox"/> Acidize	<input type="checkbox"/> Deepen	<input type="checkbox"/> Production (Start/Resume)	<input type="checkbox"/> Water Shut-Off
<input checked="" type="checkbox"/> Subsequent Report	<input type="checkbox"/> Alter Casing	<input type="checkbox"/> Hydraulic Fracturing	<input type="checkbox"/> Reclamation	<input type="checkbox"/> Well Integrity
<input type="checkbox"/> Final Abandonment Notice	<input type="checkbox"/> Casing Repair	<input type="checkbox"/> New Construction	<input type="checkbox"/> Recomplete	<input checked="" type="checkbox"/> Other
	<input type="checkbox"/> Change Plans	<input type="checkbox"/> Plug and Abandon	<input type="checkbox"/> Temporarily Abandon	Subsurface Commingling
	<input type="checkbox"/> Convert to Injection	<input type="checkbox"/> Plug Back	<input type="checkbox"/> Water Disposal	

13. Describe Proposed or Completed Operation: Clearly state all pertinent details, including estimated starting date of any proposed work and approximate duration thereof. If the proposal is to deepen directionally or recompleat horizontally, give subsurface locations and measured and true vertical depths of all pertinent markers and zones. Attach the Bond under which the work will be performed or provide the Bond No. on file with BLM/BIA. Required subsequent reports must be filed within 30 days following completion of the involved operations. If the operation results in a multiple completion or recompleat in a new interval, a Form 3160-4 must be filed once testing has been completed. Final Abandonment Notices must be filed only after all requirements, including reclamation, have been completed and the operator has determined that the site is ready for final inspection.

Please see the attached downhole commingling operations performed on the subject well February 2018.

NMOCD

MAR 16 2018

DISTRICT III

14. I hereby certify that the foregoing is true and correct.

Electronic Submission #406756 verified by the BLM Well Information System
For BP AMERICA PRODUCTION COMPANY, sent to the Farmington
Committed to AFMSS for processing by WILLIAM TAMBEKOU on 03/12/2018 (18WMT0254S)

Name (Printed/Typed) TOYA COLVIN

Title REGULATORY ANALYST

Signature (Electronic Submission)

Date 03/06/2018

THIS SPACE FOR FEDERAL OR STATE OFFICE USE

Approved By

ACCEPTED

WILLIAM TAMBEKOU
Title PETROLEUM ENGINEER

Date 03/12/2018

Conditions of approval, if any, are attached. Approval of this notice does not warrant or certify that the applicant holds legal or equitable title to those rights in the subject lease which would entitle the applicant to conduct operations thereon.

Office Farmington

Title 18 U.S.C. Section 1001 and Title 43 U.S.C. Section 1212, make it a crime for any person knowingly and willfully to make to any department or agency of the United States any false, fictitious or fraudulent statements or representations as to any matter within its jurisdiction.

(Instructions on page 2)

** BLM REVISED ** BLM REVISED ** BLM REVISED ** BLM REVISED ** BLM REVISED **

NMOCD

Florance R 8A Downhole Commingle Operations

February- 2018

02/20/2018-02/21/2018- MIRU, CLEANOUT, SET RBP AT 4255' PUMPED 23 BBLs DOWN TBG SET PKR AT 4190', PICK UP 7" TENSION PACKER RIH AND SET AT 2682', PUMPED 12 BBLs DOWN TBG, MIT CASING START AT 585 PSI DROP 8 PSI DOWN TO 577 PSI AFTER 30 MINUTES- MIT PASS, REPLACED BOTH CASING VALVES, UNSEAT PKR POH 7" PACKER, POH WITH RBP

02/22/2018- RUN RODS & TUBING, RIH SET 2 3/8" J-55 4.7# TUBING @ 5015', RD MOL

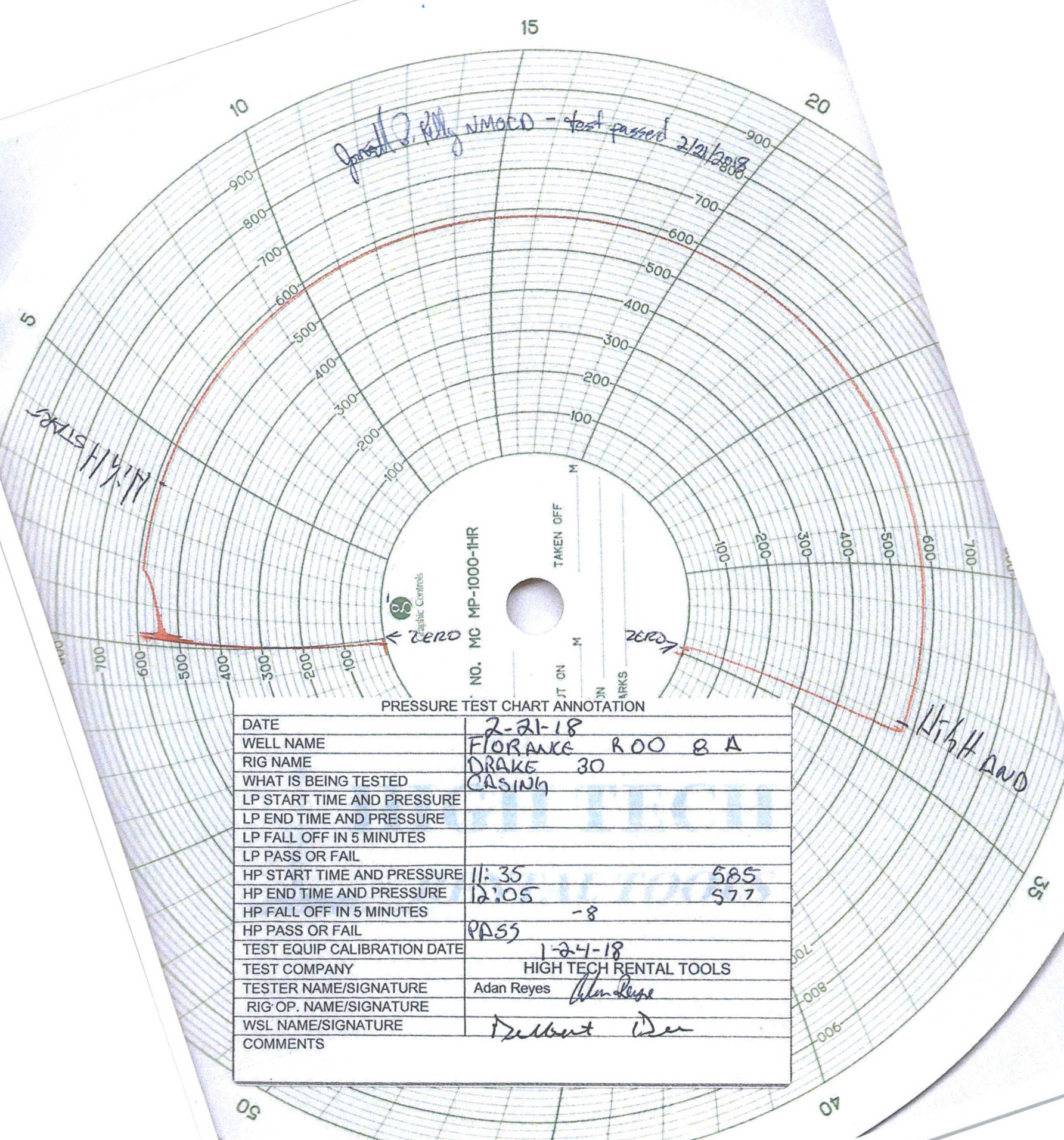

PRESSURE TEST CHART ANNOTATION

DATE	2-21-18
WELL NAME	FLORANCE R00 8 A
RIG NAME	DRAKE 30
WHAT IS BEING TESTED	CASING
LP START TIME AND PRESSURE	
LP END TIME AND PRESSURE	
LP FALL OFF IN 5 MINUTES	
LP PASS OR FAIL	
HP START TIME AND PRESSURE	11:35 585
HP END TIME AND PRESSURE	12:05 577
HP FALL OFF IN 5 MINUTES	-8
HP PASS OR FAIL	PASS
TEST EQUIP CALIBRATION DATE	1-24-18
TEST COMPANY	HIGH TECH RENTAL TOOLS
TESTER NAME/SIGNATURE	Adan Reyes
RIG OP. NAME/SIGNATURE	
WSL NAME/SIGNATURE	Dulbert
COMMENTS	