

State of New Mexico
Energy, Minerals and Natural Resources Department

dhcSusana Martinez
Governor

Ken McQueen
Cabinet Secretary

Matthias Sayer
Deputy Cabinet Secretary

Heather Riley, Division Director
Oil Conservation Division



New Mexico Oil Conservation Division approval and conditions listed below are made in accordance with OCD Rule 19.15.7.11 and are in addition to the actions approved by BLM on the following 3160-4 or 3160-5 form.

Operator Signature Date: 3/29/2018

Well information:

API WELL #	Well Name	Well #	Operator Name	Type	Stat	County	Surf_Owner	UL	Sec	Twp	N/S	Rng	W/E
30-039-23814-00-00	SAN JUAN 28 5 UNIT	063E	HILCORP ENERGY COMPANY	G	A	Rio Arriba	F	J	20	28	N	5	W

Application Type:

- ☐ P&A ☐ Drilling/Casing Change ☐ Location Change
- ☒ **Recomplete/DHC** (For hydraulic fracturing operations review EPA Underground injection control Guidance #84)
- ☐ Other:

Conditions of Approval:

- Notify OCD 24hrs prior to beginning operations.
- Density exception must be approved prior to producing the Blanco Mesaverde
- Submit a copy of the CBL to the OCD for review and approval prior to perforating.

NMOCD Approved by Signature

4/6/18
Date

UNITED STATES
DEPARTMENT OF THE INTERIOR
BUREAU OF LAND MANAGEMENT

RECEIVED

FORM APPROVED
OMB No. 1004-0137
Expires: July 31, 2010

MAR 29 2018

5. Lease Serial No.

NMSF079519A

6. If Indian, Allottee or Tribe Name

SUNDRY NOTICES AND REPORTS ON WELLS
Do not use this form for proposals to drill or to re-enter an abandoned well. Use Form 3160-3 (APD) for such proposals.

SUBMIT IN TRIPLICATE - Other instructions on page 2.

1. Type of Well

☐ Oil Well

☒ Gas Well

☐ Other

7. If Unit of CA/Agreement, Name and/or No.

San Juan 28-5 Unit

8. Well Name and No.

San Juan 28-5 Unit 63E

2. Name of Operator

Hilcorp Energy Company

9. API Well No.

30-039-23814

3a. Address

PO Box 4700, Farmington, NM 87499

3b. Phone No. (include area code)

505-599-3400

10. Field and Pool or Exploratory Area

Blanco MV/MzCyn GL/Basin DK

4. Location of Well (Footage, Sec., T., R., M., or Survey Description)

Surface

Unit J (NWSE) 1685' FSL & 1625' FEL, Sec. 20, T28N, R05W

11. Country or Parish, State

Rio Arriba

New Mexico

12. CHECK THE APPROPRIATE BOX(ES) TO INDICATE NATURE OF NOTICE, REPORT OR OTHER DATA

TYPE OF SUBMISSION

TYPE OF ACTION

☒ Notice of Intent

☐ Subsequent Report

☐ Final Abandonment Notice

☐ Acidize

☐ Alter Casing

☐ Casing Repair

☐ Change Plans

☐ Convert to Injection

☐ Deepen

☐ Fracture Treat

☐ New Construction

☐ Plug and Abandon

☐ Plug Back

☐ Production (Start/Resume)

☐ Reclamation

☒ Recomplete

☐ Temporarily Abandon

☐ Water Disposal

☐ Water Shut-Off

☐ Well Integrity

☐ Other

13. Describe Proposed or Completed Operation: Clearly state all pertinent details, including estimated starting date of any proposed work and approximate duration thereof. If the proposal is to deepen directionally or recomplete horizontally, give subsurface locations and measured and true vertical depths of all pertinent markers and zones. Attach the bond under which the work will be performed or provide the Bond No. on file with BLM/BIA. Required subsequent reports must be filed within 30 days following completion of the involved operations. If the operation results in a multiple completion or recompletion in a new interval, a Form 3160-4 must be filed once Testing has been completed. Final Abandonment Notices must be filed only after all requirements, including reclamation, have been completed and the operator has determined that the site is ready for final inspection.)

Hilcorp Energy Company plans to recomplete the subject well in the Mesaverde formation and downhole commingle with the existing Gallup and Dakota. Attached is the MV C102, recomplete procedure & wellbore schematic. The DHC application will be submitted and approved prior to commingling. A closed loop system will be utilized.

****Please note: Pending approval of well density exemption, hearing is scheduled****

NMOC

APR 05 2018

DISTRICT III

SEE ATTACHED
FOR CONDITIONS
OF APPROVAL

BLM'S APPROVAL OR ACCEPTANCE OF THIS
ACTION DOES NOT RELIEVE THE LESSEE AND
OPERATOR FROM OBTAINING ANY OTHER
AUTHORIZATION REQUIRED FOR OPERATIONS
ON FEDERAL AND INDIAN LANDS

14. I hereby certify that the foregoing is true and correct. Name (Printed/Typed)

Etta Trujillo

Title Operations/Regulatory Technician - Sr.

Signature

Etta Trujillo

Date

3/29/2018

THIS SPACE FOR FEDERAL OR STATE OFFICE USE

Approved by

William Tambekou

Title

Petroleum Engineer

Date

4/2/2018

Conditions of approval, if any, are attached. Approval of this notice does not warrant or certify that the applicant holds legal or equitable title to those rights in the subject lease which would entitle the applicant to conduct operations thereon.

Office

FFO

Title 18 U.S.C. Section 1001 and Title 43 U.S.C. Section 1212, make it a crime for any person knowingly and willfully to make to any department or agency of the United States any false, fictitious or fraudulent statements or representations as to any matter within its jurisdiction.

NMOC *AV*

District I

1625 N. French Dr., Hobbs, NM 88240
Phone:(575) 393-6161 Fax:(575) 393-0720

District II

811 S. First St., Artesia, NM 88210
Phone:(575) 748-1283 Fax:(575) 748-9720

District III

1000 Rio Brazos Rd., Aztec, NM 87410
Phone:(505) 334-6178 Fax:(505) 334-6170

District IV

1220 S. St Francis Dr., Santa Fe, NM 87505
Phone:(505) 476-3470 Fax:(505) 476-3462

State of New Mexico
Energy, Minerals and Natural
Resources
Oil Conservation Division
1220 S. St Francis Dr.
Santa Fe, NM 87505

Form C-102
August 1, 2011

Permit 250409

WELL LOCATION AND ACREAGE DEDICATION PLAT

1. API Number 30-039-23814	2. Pool Code 72319	3. Pool Name BLANCO-MESAVERDE (PRORATED GAS)
4. Property Code 318708	5. Property Name SAN JUAN 28 5 UNIT	6. Well No. 063E
7. OGRID No. 372171	8. Operator Name HILCORP ENERGY COMPANY	9. Elevation 6776

10. Surface Location

UL - Lot J	Section 20	Township 28N	Range 05W	Lot Idn	Feet From 1685	N/S Line S	Feet From 1625	E/W Line E	County RIO ARRIBA
---------------	---------------	-----------------	--------------	---------	-------------------	---------------	-------------------	---------------	----------------------

11. Bottom Hole Location If Different From Surface

UL - Lot	Section	Township	Range	Lot Idn	Feet From	N/S Line	Feet From	E/W Line	County
12. Dedicated Acres 320.00 S/2	13. Joint or Infill			14. Consolidation Code			15. Order No.		

NO ALLOWABLE WILL BE ASSIGNED TO THIS COMPLETION UNTIL ALL INTERESTS HAVE BEEN CONSOLIDATED OR A NON-STANDARD UNIT HAS BEEN APPROVED BY THE DIVISION

<div style="border: 1px solid black; width: 100%; height: 100%; position: relative;"> <!-- Well location grid --> </div>	<p style="text-align: center;">OPERATOR CERTIFICATION</p> <p><i>I hereby certify that the information contained herein is true and complete to the best of my knowledge and belief, and that this organization either owns a working interest or unleased mineral interest in the land including the proposed bottom hole location(s) or has a right to drill this well at this location pursuant to a contract with an owner of such a mineral or working interest, or to a voluntary pooling agreement or a compulsory pooling order heretofore entered by the division.</i></p> <p>E-Signed By: <i>Etta Trujillo</i> Title: Operations/Regulatory Tech Date: 03/29/2018</p> <p style="text-align: center;">SURVEYOR CERTIFICATION</p> <p><i>I hereby certify that the well location shown on this plat was plotted from field notes of actual surveys made by me or under my supervision, and that the same is true and correct to the best of my belief.</i></p> <p>Surveyed By: William E. Mahnke Date of Survey: 7/9/1985 Certificate Number: 8466</p>
--	--



HILCORP ENERGY COMPANY
SAN JUAN 28-5 UNIT 63E
MESA VERDE RECOMPLETION SUNDRY

JOB PROCEDURES

1. MIRU service rig and associated equipment; test BOP.
2. TOOH with 2 3/8" tubing set at 7,988'.
3. Set a 4-1/2" cast iron bridge plug at +/- 6,350' to isolate the **Gallup and Dakota formations**. (Note: TOC at 4,602' by CBL.)
4. Load the hole and pressure test the casing to frac pressure.
5. N/D BOP, N/U frac stack and test frac stack to frac pressure.
6. Perforate and frac the **Mesa Verde** in two or three stages (Top Perforation @ 5,100'; Bottom Perforation @ 6,050').
7. Isolate frac stages with a composite bridge plug.
8. Nipple down frac stack, nipple up BOP and test.
9. TIH with a mill and drill out top isolation plug and **Mesa Verde** frac plugs.
10. Clean out to **Gallup and Dakota** isolation plug and, when water and sand rates are acceptable, flow test the **Mesa Verde**.
11. Drill out the **Gallup and Dakota** isolation plug and cleanout to PBTD of 8,070'. TOOH.
12. TIH and land production tubing. Get a tri-mingled **Gallup + Dakota + Mesa Verde** flow rate.



HILCORP ENERGY COMPANY
SAN JUAN 28-5 UNIT 63E
MESA VERDE RECOMPLETION SUNDRY

SAN JUAN 28-5 UNIT 63E - CURRENT WELLBORE SCHEMATIC



Current Schematic - Version 3

Well Name: SAN JUAN 28-5 UNIT #63E

API / UWI 3003923814	Surface Legal Location 020-028N-005W-J	Field Name SABIN DAKOTA (PRODUCED GAS)	License No.	State Province NEW MEXICO	Well Configuration Type VERTICAL
Ground Elevation (ft) 6,776.00	Original RKB RT Elevation (ft) 6,788.00	R5-Ground Distance (ft) 12.00	R5-Casing Flange Distance (ft)	R5-Tubing Hanger Distance (ft)	

VERTICAL, Original Hole, 3/28/2018 7:44:33 AM

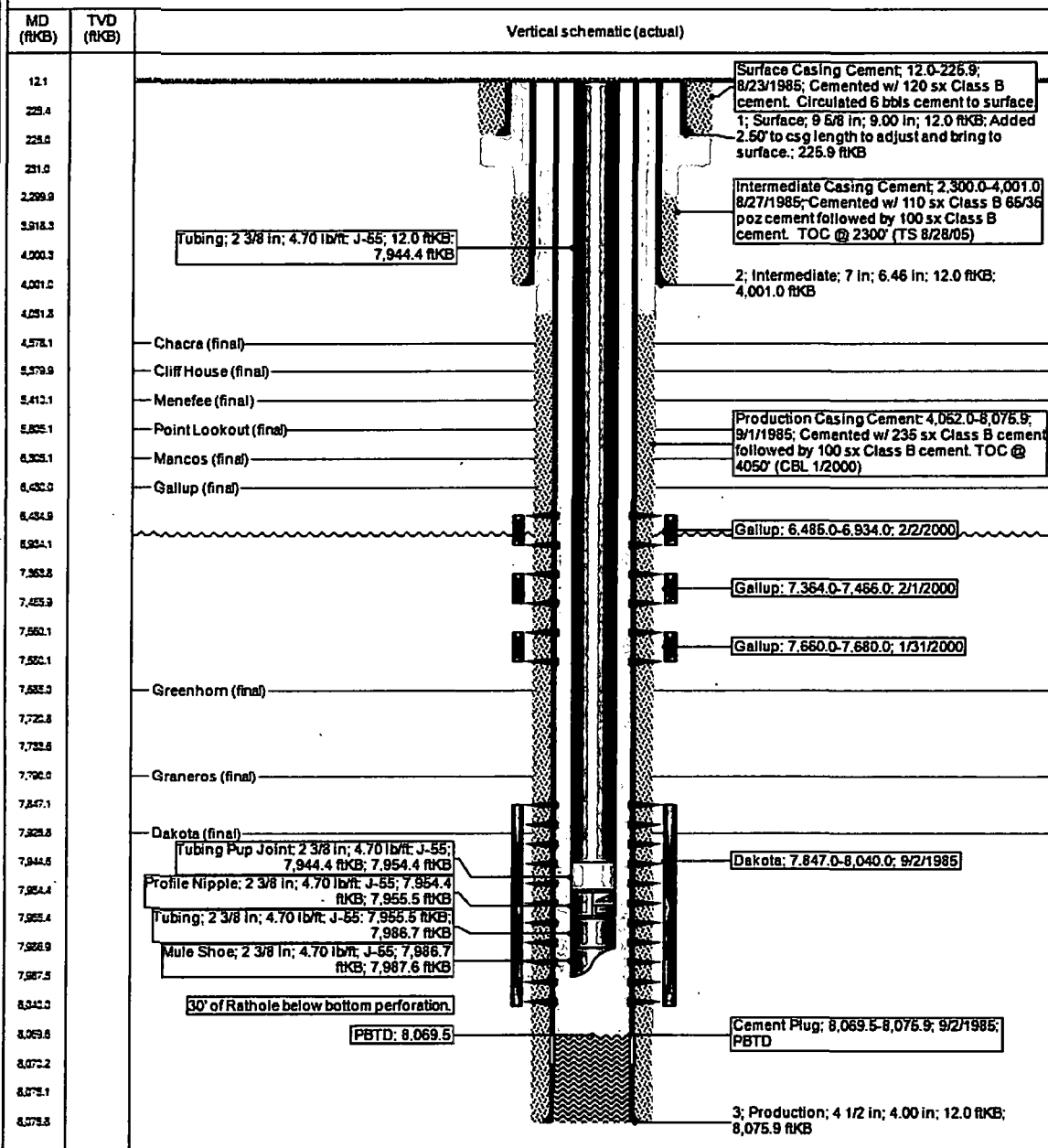



United States Department of the Interior

BUREAU OF LAND MANAGEMENT

Farmington District Office
6251 College Blvd. - Suite A
Farmington, New Mexico 87402
www.blm.gov/nm



RECOMPLETION CONDITION OF APPROVAL

Operator: Hilcorp Energy Company
Lease No.: NMSF 079519A
Well Name: San Juan 28-5 Unit 63E
Well Location: Sec.20, T28N, R05W; 1685' FSL & 1625' FEL

- The recompletion procedure indicates that a CBL was run. Please submit a copy to the Bureau of Land Management – Farmington Field Office (BLM – FFO) for verification.

William Tambekou
Petroleum Engineer
Petroleum Management Team