

UNITED STATES
DEPARTMENT OF THE INTERIOR
BUREAU OF LAND MANAGEMENT

RECEIVED

FORM APPROVED
OMB No. 1004-0137
Expires: July 31, 2010

FEB 21 2018

5. Lease Serial No.

NMSF080505-A

6. If Indian, Allottee or Tribe Name

Farmington Field Office
Bureau of Land Management

SUNDRY NOTICES AND REPORTS ON WELLS
Do not use this form for proposals to drill or to re-enter an abandoned well. Use Form 3160-3 (APD) for such proposals.

SUBMIT IN TRIPLICATE - Other instructions on page 2.

1. Type of Well

☐ Oil Well

☒ Gas Well

☐ Other

2. Name of Operator

Hilcorp Energy Company

3a. Address

PO Box 4700, Farmington, NM 87499

3b. Phone No. (include area code)

505-599-3400

7. If Unit of CA/Agreement, Name and/or No.

San Juan 28-6 Unit

8. Well Name and No.

San Juan 28-6 Unit 211E

9. API Well No.

30-039-30071

4. Location of Well (Footage, Sec., T., R., M., or Survey Description)

Surface

Unit L (NWSW) 1555'FSL & 830'FWL, Sec. 09, T28N, R06W

11. Country or Parish, State

Rio Arriba

New Mexico

10. Field and Pool or Exploratory Area

Blanco Mesaverde/Basin Dakota

12. CHECK THE APPROPRIATE BOX(ES) TO INDICATE NATURE OF NOTICE, REPORT OR OTHER DATA

TYPE OF SUBMISSION	TYPE OF ACTION			
<input checked="" type="checkbox"/> Notice of Intent	<input type="checkbox"/> Acidize	<input type="checkbox"/> Deepen	<input type="checkbox"/> Production (Start/Resume)	<input type="checkbox"/> Water Shut-Off
<input type="checkbox"/> Subsequent Report	<input type="checkbox"/> Alter Casing	<input type="checkbox"/> Fracture Treat	<input type="checkbox"/> Reclamation	<input type="checkbox"/> Well Integrity
<input type="checkbox"/> Final Abandonment Notice	<input type="checkbox"/> Casing Repair	<input type="checkbox"/> New Construction	<input checked="" type="checkbox"/> Recomplete	<input type="checkbox"/> Other
	<input type="checkbox"/> Change Plans	<input type="checkbox"/> Plug and Abandon	<input type="checkbox"/> Temporarily Abandon	
	<input type="checkbox"/> Convert to Injection	<input type="checkbox"/> Plug Back	<input type="checkbox"/> Water Disposal	

13. Describe Proposed or Completed Operation: Clearly state all pertinent details, including estimated starting date of any proposed work and approximate duration thereof.

If the proposal is to deepen directionally or recompleate horizontally, give subsurface locations and measured and true vertical depths of all pertinent markers and zones. Attach the bond under which the work will be performed or provide the Bond No. on file with BLM/BIA. Required subsequent reports must be filed within 30 days following completion of the involved operations. If the operation results in a multiple completion or recompleation in a new interval, a Form 3160-4 must be filed once Testing has been completed. Final Abandonment Notices must be filed only after all requirements, including reclamation, have been completed and the operator has determined that the site is ready for final inspection.)

Hilcorp Energy Company plans to recompleate the subject well in the Mesaverde formation and downhole commingle the existing Dakota with the Mesaverde. Attached is the MV C102, recompleate procedure & wellbore schematic. The DHC application will be submitted and approved before the work proceeds.

NMOCD

FEB 27 2018

DISTRICT III

BLM'S APPROVAL OR ACCEPTANCE OF THIS ACTION DOES NOT RELIEVE THE LESSEE AND OPERATOR FROM OBTAINING ANY OTHER AUTHORIZATION REQUIRED FOR OPERATIONS ON FEDERAL AND INDIAN LANDS

14. I hereby certify that the foregoing is true and correct. Name (Printed/Typed)

Etta Trujillo

Title Operations/Regulatory Technician - Sr.

Signature

Etta Trujillo

Date

2-20-18

THIS SPACE FOR FEDERAL OR STATE OFFICE USE

Approved by

William Tambekou

Title Petroleum Engineer

Date 2/23/2018

Conditions of approval, if any, are attached. Approval of this notice does not warrant or certify that the applicant holds legal or equitable title to those rights in the subject lease which would entitle the applicant to conduct operations thereon.

Office FFD

Title 18 U.S.C. Section 1001 and Title 43 U.S.C. Section 1212, make it a crime for any person knowingly and willfully to make to any department or agency of the United States any false, fictitious or fraudulent statements or representations as to any matter within its jurisdiction.

(Instruction on page 2)

ACCEPTED FOR RECORD

NMOCL

u

District I

1625 N. French Dr., Hobbs, NM 88240
Phone:(575) 393-6161 Fax:(575) 393-0720

District II

811 S. First St., Artesia, NM 88210
Phone:(575) 748-1283 Fax:(575) 748-9720

District III

1000 Rio Brazos Rd., Aztec, NM 87410
Phone:(505) 334-6178 Fax:(505) 334-6170

District IV

1220 S. St Francis Dr., Santa Fe, NM 87505
Phone:(505) 476-3470 Fax:(505) 476-3462

State of New Mexico
Energy, Minerals and Natural
Resources
Oil Conservation Division
1220 S. St Francis Dr.
Santa Fe, NM 87505

Form C-102
August 1, 2011

Permit 248673

WELL LOCATION AND ACREAGE DEDICATION PLAT

1. API Number 30-039-30071	2. Pool Code 72319	3. Pool Name BLANCO-MESAVERDE (PRORATED GAS)
4. Property Code 318710	5. Property Name SAN JUAN 28 6 UNIT	6. Well No. 211E
7. OGRID No. 372171	8. Operator Name HILCORP ENERGY COMPANY	9. Elevation 6806

10. Surface Location

UL - Lot L	Section 9	Township 28N	Range 06W	Lot Idn	Feet From 1555	N/S Line S	Feet From 830	E/W Line W	County RIO ARRIBA
---------------	--------------	-----------------	--------------	---------	-------------------	---------------	------------------	---------------	----------------------

11. Bottom Hole Location If Different From Surface

UL - Lot	Section	Township	Range	Lot Idn	Feet From	N/S Line	Feet From	E/W Line	County
12. Dedicated Acres 283.40 S/2				13. Joint or Infill				14. Consolidation Code	15. Order No.

NO ALLOWABLE WILL BE ASSIGNED TO THIS COMPLETION UNTIL ALL INTERESTS HAVE BEEN CONSOLIDATED OR A NON-STANDARD UNIT HAS BEEN APPROVED BY THE DIVISION

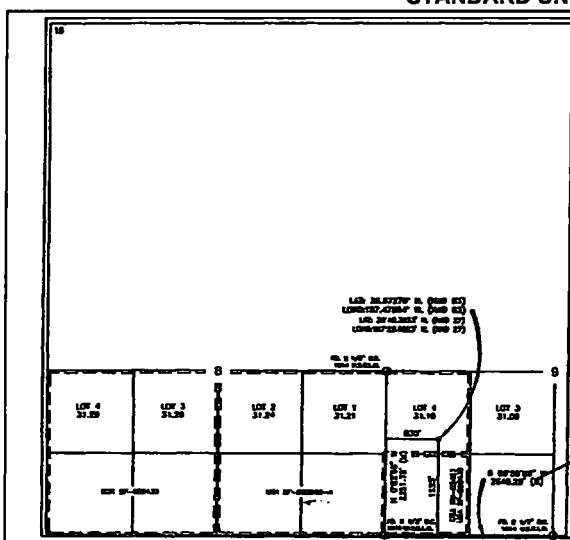
**OPERATOR CERTIFICATION**

I hereby certify that the information contained herein is true and complete to the best of my knowledge and belief, and that this organization either owns a working interest or unleased mineral interest in the land including the proposed bottom hole location(s) or has a right to drill this well at this location pursuant to a contract with an owner of such a mineral or working interest, or to a voluntary pooling agreement or a compulsory pooling order heretofore entered by the division.

E-Signed By: *Etta Trujillo*

Title: Operations/Regulatory Tech Sr

Date: 02/20/2018

SURVEYOR CERTIFICATION

I hereby certify that the well location shown on this plat was plotted from field notes of actual surveys made by me or under my supervision, and that the same is true and correct to the best of my belief.

Surveyed By: John A Vukonich

Date of Survey: 5/25/2006

Certificate Number: 14831



HILCORP ENERGY COMPANY
SAN JUAN 28-6 UNIT 211E
MESA VERDE RECOMPLETION SUNDRY

JOB PROCEDURES

1. MIRU service rig and associated equipment; test BOP.
2. TOOH with 2 3/8" tubing set at 8,021'.
3. Set a 4-1/2" cast iron bridge plug at +/- 6,350' to isolate the Dakota. (Note: TOC at 3,350' by CBL).
4. Load the hole and pressure test the casing to frac pressure.
5. N/D BOP, N/U frac stack and test frac stack to frac pressure.
6. Perforate and frac the Mesa Verde in two or three stages (Top Perforation @ 5,150'; Bottom Perforation @ 6,050').
7. Isolate frac stages with a composite bridge plug.
8. Nipple down frac stack, nipple up BOP and test.
9. TIH with a mill and drill out top isolation plug and Mesa Verde frac plugs.
10. Clean out to Dakota isolation plug and, when water and sand rates are acceptable, flow test the Mesa Verde.
11. Drill out Dakota isolation plug and cleanout to PBTD of 8,136'. TOOH.
12. TIH and land production tubing. Get a commingled Dakota/Mesa Verde flow rate.



HILCORP ENERGY COMPANY
SAN JUAN 28-6 UNIT 211E
MESA VERDE RECOMPLETION SUNDRY

SAN JUAN 28-6 UNIT 211E - CURRENT WELLBORE SCHEMATIC



Current Schematic - Version 3

Well Name: SAN JUAN 28-6 UNIT #211E

API / UWI 3003930071	Surface Leg # Location 009-028N-006W-L	Field Name BASIN DAKOTA (PRODUCED GAS)	License No.	State Province NEW MEXICO	Well Configuration Type VERTICAL
Ground Elevation (ft) 6,806.00	Original KB RT Elevation (ft) 6,821.00	KB-Grnd Distance (ft) 15.00	KB-Casing Flange Distance (ft)	KB-Tubing Flange Distance (ft)	

VERTICAL, Original Hole, 2/15/2018 2:29:32 PM

