

UNITED STATES
DEPARTMENT OF THE INTERIOR
BUREAU OF LAND MANAGEMENT

RECEIVED

FORM APPROVED
OMB No. 1004-0135
Expires July 31, 1996

SUNDRY NOTICES AND REPORTS ON WELLS

Do not use this form for proposals to drill or reenter an abandoned well. Use Form 3160-3 (APD) for such proposals.

SUBMIT IN TRIPLICATE - Other instructions on reverse side

1. ☐ Oil Well ☒ Gas Well ☐ Other
2. Name of Operator
DJR Operating, LLC
3a. Address
1600 Broadway, Suite 1960 Denver, CO 80202
3b. Phone No. (include area code)
(303) 595-7433
4. Location of Well (Footage, Sec., T., R., M., or Survey Description)
1750' FSL X 1730' FEL Sec.28-T24N-R1W NW/SE

5. Lease Serial No.
NM 039034
6. If Indian, Allottee or Tribe Name
7. If Unit or CA/Agreement, Name and/or No.
NMNM 073704
8. Well Name and No.
Crane Federal #2
9. API Well No.
30-039-05292
10. Field and Pool, or Exploratory Area
Blanco PC South
11. County or Parish, State
Rio Arriba County, NM

12. CHECK APPROPRIATE BOX(ES) TO INDICATE NATURE OF NOTICE, REPORT, OR OTHER DATA

TYPE OF SUBMISSION	TYPE OF ACTION			
<input checked="" type="checkbox"/> Notice of Intent	<input type="checkbox"/> Acidize	<input type="checkbox"/> Deepen	<input type="checkbox"/> Production (Start/Resume)	<input type="checkbox"/> Water Shut-Off
<input type="checkbox"/> Subsequent Report	<input type="checkbox"/> Alter Casing	<input type="checkbox"/> Fracture Treat	<input type="checkbox"/> Reclamation	<input type="checkbox"/> Well Integrity
<input type="checkbox"/> Final Abandonment Notice	<input type="checkbox"/> Casing Repair	<input type="checkbox"/> New Construction	<input type="checkbox"/> Recomplete	<input checked="" type="checkbox"/> Other Well Name Change
	<input type="checkbox"/> Change Plans	<input type="checkbox"/> Plug and Abandon	<input type="checkbox"/> Temporarily Abandon	
	<input type="checkbox"/> Convert to Injection	<input type="checkbox"/> Plug Back	<input type="checkbox"/> Water Disposal	

13. Describe Proposed or Completed Operations (clearly state all pertinent details, including estimated starting date of any proposed work and approximate duration thereof. If the proposal is to deepen directionally or recomplete horizontally, give subsurface locations and measured and true vertical depths of all pertinent markers and zones. Attach the Bond under which the work will be performed or provide the Bond No. on file with BLM/BIA. Required subsequent reports shall be filed within 30 days following completion of the involved operations. If the operation results in a multiple completion or recompletion in a new interval, a Form 3160-4 shall be filed once Testing has been completed. Final Abandonment Notices shall be filed only after all requirements, including reclamation, have been completed, and the operator has determined that the site is ready for final inspection.)

DJR Operating, LLC would like to change the name of this well from Crane Federal #2 to Crane Federal COM 2.

OIL CONS. DIV DIST. 3

JUN 29 2017

14. I hereby certify that the foregoing is true and correct
Name (Printed/Typed) Amy Archuleta Title Regulatory Supervisor
Signature Date June 21, 2017

THIS SPACE FOR FEDERAL OR STATE USE

Approved by Dave Manhigay Title AFM-min. Date 6/23/17
Office BYM-FFU

Conditions of approval, if any, are attached. Approval of this notice does not warrant or certify that the applicant holds legal or equitable title to those rights in the subject lease which would entitle the applicant to conduct operations thereon.

Title 18 U.S.C. Section 1001, makes it a crime for any person knowingly and willfully to make to any department or agency of the United States any false, fictitious or fraudulent statements or representations as to any matter within its jurisdiction.

(Instructions on reverse)

NMOCD

District I
1625 N. French Dr., Hobbs, NM 88240
Phone: (575) 393-6161 Fax: (575) 393-0720
District II
811 S. First St., Artesia, NM 88210
Phone: (575) 748-1283 Fax: (575) 748-9720
District III
1000 Rio Brazos Road, Aztec, NM 87410
Phone: (505) 334-6178 Fax: (505) 334-6170
District IV
1220 S. St. Francis Dr., Santa Fe, NM 87505
Phone: (505) 476-3460 Fax: (505) 476-3462

State of New Mexico
Energy, Minerals & Natural Resources Department
OIL CONSERVATION DIVISION
1220 South St. Francis Dr.
Santa Fe, NM 87505

Form C-102
Revised August 1, 2011
Submit one copy to appropriate
District Office
☐ AMENDED REPORT

WELL LOCATION AND ACREAGE DEDICATION PLAT

¹ API Number 30-039-05292		² Pool Code 72439		³ Pool Name Blanco P.C. South	
⁴ Property Code 321189		⁵ Property Name Crane Federal COM			⁶ Well Number 002
⁷ OGRID No. 371838		⁸ Operator Name DJR Operating, LLC			⁹ Elevation 7361' GL

¹⁰ Surface Location									
UL or lot no. "J"	Section 28	Township 24N	Range 01W	Lot Idn	Feet from the 1750'	North/South line South	Feet from the 1730'	East/West line East	County Rio Arriba

¹¹ Bottom Hole Location If Different From Surface									
UL or lot no.	Section	Township	Range	Lot Idn	Feet from the	North/South line	Feet from the	East/West line	County
¹² Dedicated Acres 160		¹³ Joint or Infill		¹⁴ Consolidation Code		¹⁵ Order No.			

No allowable will be assigned to this completion until all interests have been consolidated or a non-standard unit has been approved by the division.

<div style="text-align: center;"> NMOCD MAR 27 2018 DISTRICT III </div>	<div style="text-align: center;"> 28 </div>	<div style="text-align: center;"> 1730' FSL </div>	<div style="text-align: center;"> 1750' FWL </div>	¹⁷ OPERATOR CERTIFICATION I hereby certify that the information contained herein is true and complete to the best of my knowledge and belief, and that this organization either owns a working interest or unleased mineral interest in the land including the proposed bottom hole location or has a right to drill this well at this location pursuant to a contract with an owner of such a mineral or working interest, or to a voluntary pooling agreement or a compulsory pooling order heretofore entered by the division. <div style="text-align: right;">3-26-2018</div> Signature _____ Date _____ Amy Archuleta Printed Name aarchuleta@djrlc.com E-mail Address
				¹⁸ SURVEYOR CERTIFICATION I hereby certify that the well location shown on this plat was plotted from field notes of actual surveys made by me or under my supervision, and that the same is true and correct to the best of my belief. *See Attached Original Date of Survey _____ Signature and Seal of Professional Surveyor: _____ Certificate Number _____

Well Location and Acreage Dedication Plat

Section A.

Date 5 March 1962

Operator Irving Pasternak, DBA, Shar-Alan Oil Company Lease Crane-Federal Lease No. NM 036224
 Well No. 2 Unit Letter J Section 28 Township 24 North Range 1 West NMPM
 Located 1750 Feet From South Line, 1730 Feet From East Line
 County Rio Arriba G. L. Elevation 7361 ungraded Dedicated Acreage 160 Acres
 Name of Producing Formation Picture Cliff Pool undesignated

1. Is the Operator the only owner in the dedicated acreage outlined on the plat below?

Yes X No _____

2. If the answer to question one is "no", have the interests of all the owners been consolidated by communitization agreement or otherwise? Yes _____ No _____. If answer is "yes", Type of Consolidation.

3. If the answer to question two is "no", list all the owners and their respective interests below:

Owner

Land Description

Irving Pasternak, DBA, Shar-Alan Oil CompanySE Section 28, T24N, R1W, N.M.P.M.

Section B.

Note: All distances must be from outer boundaries of section.

This is to certify that the information
 in Section A above is true and complete
 to the best of my knowledge and belief.

Irving Pasternak, DBA,
Shar-Alan Oil Company

(Operator)

Richard S. Hunt, Mgr. Lands &
 (Representative)

Exploration
1402 Denver U.S. National Center
 (Address)

Denver, 2, Colorado

NMOC

MAR 27 2018

DISTRICT III

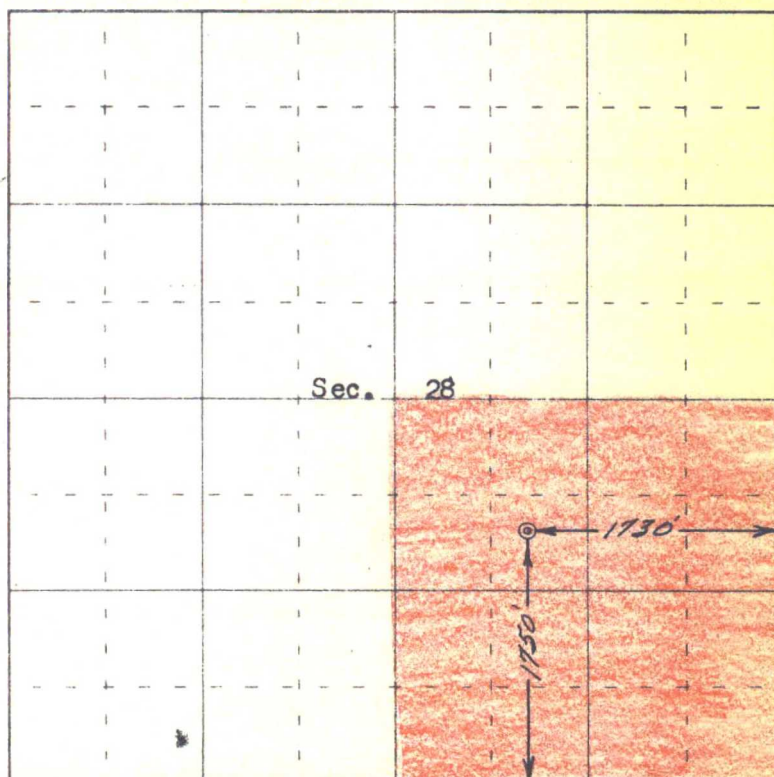

0 330 660 990 1320 1650 1980 2310 2640 2000 1500 1000 500 0

Scale 4 inches equal 1 mile

This is to certify that the above plat was prepared from field notes of actual surveys made by me or under my supervision and that the same are true and correct to the best of my knowledge and belief.

Date Surveyed 28 February 1962

Registered Professional Engineer and/or Land Surveyor

Robert H. Ernst, PE & LS 2463 (N. Mex.)

