

State of New Mexico
Energy, Minerals and Natural Resources Department

dhcSusana Martinez
Governor

Ken McQueen
Cabinet Secretary

Matthias Sayer
Deputy Cabinet Secretary

Heather Riley, Division Director
Oil Conservation Division



New Mexico Oil Conservation Division approval and conditions
listed below are made in accordance with OCD Rule 19.15.7.11
and are in addition to the actions approved by BLM on the
following 3160-4 or 3160-5 form.

Operator Signature Date: 4/6/2018

Well information:

| frmWellFilterSub | | | | | | | | | | | | | |
|--------------------|--------------------|--------|------------------------|------|------|------------|------------|----|-----|-----|-----|-----|-----|
| API WELL # | Well Name | Well # | Operator Name | Type | Stat | County | Surf_Owner | UL | Sec | Twp | N/S | Rng | W/E |
| 30-039-30120-00-00 | SAN JUAN 28 6 UNIT | 205E | HILCORP ENERGY COMPANY | G | A | Rio Arriba | F | A | 9 | 27 | N | 6 | W |

Application Type:

- ☐ P&A ☐ Drilling/Casing Change ☐ Location Change
- o ☒ **Recomplete/DHC** (For hydraulic fracturing operations review EPA Underground injection control Guidance #84)
- ☐ Other:

Conditions of Approval:

- Notify OCD 24hrs prior to beginning operations.
- Density exception must be approved prior to producing the Blanco Mesaverde

NMOCD Approved by Signature

4/12/18
Date

10

UNITED STATES
DEPARTMENT OF THE INTERIOR
BUREAU OF LAND MANAGEMENT

RECEIVED

FORM APPROVED
OMB No. 1004-0137
Expires: July 31, 2010

APR 06 2018

Farmington Field Office
Bureau of Land Management

SUNDRY NOTICES AND REPORTS ON WELLS
Do not use this form for proposals to drill or to re-enter an abandoned well. Use Form 3160-3 (APD) for such proposals.

5. Lease Serial No.
NMSF079049

6. If Indian, Allottee or Tribe Name

SUBMIT IN TRIPLICATE - Other instructions on page 2.

7. If Unit of CA/Agreement, Name and/or No.

1. Type of Well

☐ Oil Well ☒ Gas Well ☐ Other

8. Well Name and No.

San Juan 28-6 Unit 205E

2. Name of Operator

Hilcorp Energy Company

9. API Well No.

30-039-30120

3a. Address

PO Box 4700, Farmington, NM 87499

3b. Phone No. (include area code)

505-599-3400

10. Field and Pool or Exploratory Area

Blanco Mesaverde/Basin Dakota

4. Location of Well (Footage, Sec., T., R., M., or Survey Description)

Surface Unit A (NENE) 20'FNL & 370' FEL, Sec. 9, T27N, R06W

11. Country or Parish, State

Rio Arriba, New Mexico

12. CHECK THE APPROPRIATE BOX(ES) TO INDICATE NATURE OF NOTICE, REPORT OR OTHER DATA

TYPE OF SUBMISSION

TYPE OF ACTION

☒ Notice of Intent

☐ Acidize

☐ Deepen

☐ Production (Start/Resume)

☐ Water Shut-Off

☐ Subsequent Report

☐ Alter Casing

☐ Fracture Treat

☐ Reclamation

☐ Well Integrity

☐ Casing Repair

☐ New Construction

☒ Recomplete

☐ Other

☐ Change Plans

☐ Plug and Abandon

☐ Temporarily Abandon

☐ Final Abandonment Notice

☐ Convert to Injection

☐ Plug Back

☐ Water Disposal

13. Describe Proposed or Completed Operation: Clearly state all pertinent details, including estimated starting date of any proposed work and approximate duration thereof. If the proposal is to deepen directionally or recompleate horizontally, give subsurface locations and measured and true vertical depths of all pertinent markers and zones. Attach the bond under which the work will be performed or provide the Bond No. on file with BLM/BIA. Required subsequent reports must be filed within 30 days following completion of the involved operations. If the operation results in a multiple completion or recompleation in a new interval, a Form 3160-4 must be filed once Testing has been completed. Final Abandonment Notices must be filed only after all requirements, including reclamation, have been completed and the operator has determined that the site is ready for final inspection.)

Hilcorp Energy Company plans to recompleate the subject well in the Mesaverde formation and downhole commingle with the existing Dakota. Attached is the MV C102, recompleate procedure & wellbore schematic. The DHC application will be submitted and approved prior to commingling. A closed loop system will be utilized.

****Please note: MV is pending approval of well density exemption****

BLM'S APPROVAL OR ACCEPTANCE OF THIS ACTION DOES NOT RELIEVE THE LESSEE AND OPERATOR FROM OBTAINING ANY OTHER AUTHORIZATION REQUIRED FOR OPERATIONS ON FEDERAL AND INDIAN LANDS

NMOC

APR 12 2018

**SEE ATTACHED
FOR CONDITIONS
OF APPROVAL**

DISTRICT III

14. I hereby certify that the foregoing is true and correct. Name (Printed/Typed)

Tammy Jones

Title **Operations/Regulatory Technician - Sr.**

Signature

Tammy Jones

Date

4/6/2018

THIS SPACE FOR FEDERAL OR STATE OFFICE USE

Approved by

William Tambekou

Title

Petroleum Engineer

Date

4/9/2018

Conditions of approval, if any, are attached. Approval of this notice does not warrant or certify that the applicant holds legal or equitable title to those rights in the subject lease which would entitle the applicant to conduct operations thereon.

Office **FFO**

Title 18 U.S.C. Section 1001 and Title 43 U.S.C. Section 1212, make it a crime for any person knowingly and willfully to make to any department or agency of the United States any false, fictitious or fraudulent statements or representations as to any matter within its jurisdiction.

(Instruction on page 2)

NMOC

District I1625 N. French Dr., Hobbs, NM 88240
Phone:(575) 393-6161 Fax:(575) 393-0720**District II**811 S. First St., Artesia, NM 88210
Phone:(575) 748-1283 Fax:(575) 748-9720**District III**1000 Rio Brazos Rd., Aztec, NM 87410
Phone:(505) 334-6178 Fax:(505) 334-6170**District IV**1220 S. St Francis Dr., Santa Fe, NM 87505
Phone:(505) 476-3470 Fax:(505) 476-3462

State of New Mexico
Energy, Minerals and Natural
Resources
Oil Conservation Division
1220 S. St Francis Dr.
Santa Fe, NM 87505

Form C-102
August 1, 2011

Permit 250566

WELL LOCATION AND ACREAGE DEDICATION PLAT

| | | |
|-------------------------------|--|---|
| 1. API Number 30-039-30120 | 2. Pool Code 72319 | 3. Pool Name BLANCO-MESAVERDE (PRORATED GAS) |
| 4. Property Code 318710 | 5. Property Name SAN JUAN 28 6 UNIT | 6. Well No. 205E |
| 7. OGRID No. 372171 | 8. Operator Name HILCORP ENERGY COMPANY | 9. Elevation 6236 |

10. Surface Location

| | | | | | | | | | |
|---------------|--------------|-----------------|--------------|---------|-----------------|---------------|------------------|---------------|----------------------|
| UL - Lot A | Section 9 | Township 27N | Range 06W | Lot Idn | Feet From 20 | N/S Line N | Feet From 370 | E/W Line E | County RIO ARRIBA |
|---------------|--------------|-----------------|--------------|---------|-----------------|---------------|------------------|---------------|----------------------|

11. Bottom Hole Location If Different From Surface

| | | | | | | | | | |
|-----------------------------------|---------|----------|-------|---------------------|------------------------|----------|-----------|---------------|--------|
| UL - Lot | Section | Township | Range | Lot Idn | Feet From | N/S Line | Feet From | E/W Line | County |
| 12. Dedicated Acres 320.00 E/2 | | | | 13. Joint or Infill | 14. Consolidation Code | | | 15. Order No. | |

NO ALLOWABLE WILL BE ASSIGNED TO THIS COMPLETION UNTIL ALL INTERESTS HAVE BEEN CONSOLIDATED OR A NON-STANDARD UNIT HAS BEEN APPROVED BY THE DIVISION

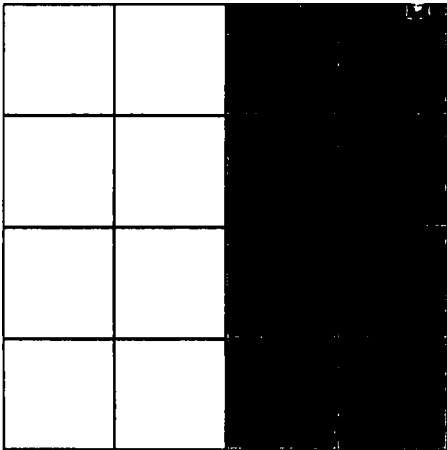
| | |
|--|--|
|  | <p style="text-align: center;">OPERATOR CERTIFICATION</p> <p><i>I hereby certify that the information contained herein is true and complete to the best of my knowledge and belief, and that this organization either owns a working interest or unleased mineral interest in the land including the proposed bottom hole location(s) or has a right to drill this well at this location pursuant to a contract with an owner of such a mineral or working interest, or to a voluntary pooling agreement or a compulsory pooling order heretofore entered by the division.</i></p> <p>E-Signed By: <u>Tammy Jones</u> Title: Operations/Regulatory Technician - Sr. Date: 4/3/2018</p> <hr/> <p style="text-align: center;">SURVEYOR CERTIFICATION</p> <p><i>I hereby certify that the well location shown on this plat was plotted from field notes of actual surveys made by me or under my supervision, and that the same is true and correct to the best of my belief.</i></p> <p>Surveyed By: Glen W. Russell Date of Survey: 8/24/2006 Certificate Number: 15703</p> |
|--|--|



HILCORP ENERGY COMPANY
SAN JUAN 28-6 UNIT 205E
MESA VERDE RECOMPLETION SUNDRY

JOB PROCEDURES

1. MIRU service rig and associated equipment; test BOP.
2. TOOH with 2 3/8" tubing set at 7,291'.
3. Set a 4-1/2" cast iron bridge plug at +/- 5,650' to isolate the **Dakota**. (Note: TOC at 2,400' by CBL)
4. Load the hole and pressure test the casing to frac pressure.
5. N/D BOP, N/U frac stack and test frac stack to frac pressure.
6. Perforate and frac the **Mesa Verde** in two or three stages (Top Perforation @ 4,350'; Bottom Perforation @ 5,350').
7. Isolate frac stages with a composite bridge plug.
8. Nipple down frac stack, nipple up BOP and test.
9. TIH with a mill and drill out top isolation plug and **Mesa Verde** frac plugs.
10. Clean out to **Dakota** isolation plug and, when water and sand rates are acceptable, flow test the **Mesa Verde**.
11. Drill out **Dakota** isolation plug and cleanout to PBTD of 7,390'. TOOH.
12. TIH and land production tubing. Get a commingled **Dakota/Mesa Verde** flow rate.



HILCORP ENERGY COMPANY
SAN JUAN 28-6 UNIT 205E
MESA VERDE RECOMPLETION SUNDRY

SAN JUAN 28-6 UNIT 205E - CURRENT WELLBORE SCHEMATIC



Current Schematic - Version 3

Well Name: **SAN JUAN 28-6 UNIT #205E**

| | | | | | |
|-----------------------------------|--|---|--------------------------------|--------------------------------|-------------------------------------|
| API / UWI 3003930120 | Surface Legal Location 009-027N-006W-A | Field Name BASIN DAKOTA (PRORATED GAS) | License No. | State/Province NEW MEXICO | Well Configuration Type VERTICAL |
| Ground Elevation (ft) 6,234.00 | Original KSB RT Elevation (ft) 6,249.00 | CS-Ground Distance (ft) 15.00 | CS-Casing Flange Distance (ft) | CS-Tubing Hanger Distance (ft) | |

VERTICAL, Original Hole, 3/29/2018 8:43:20 AM

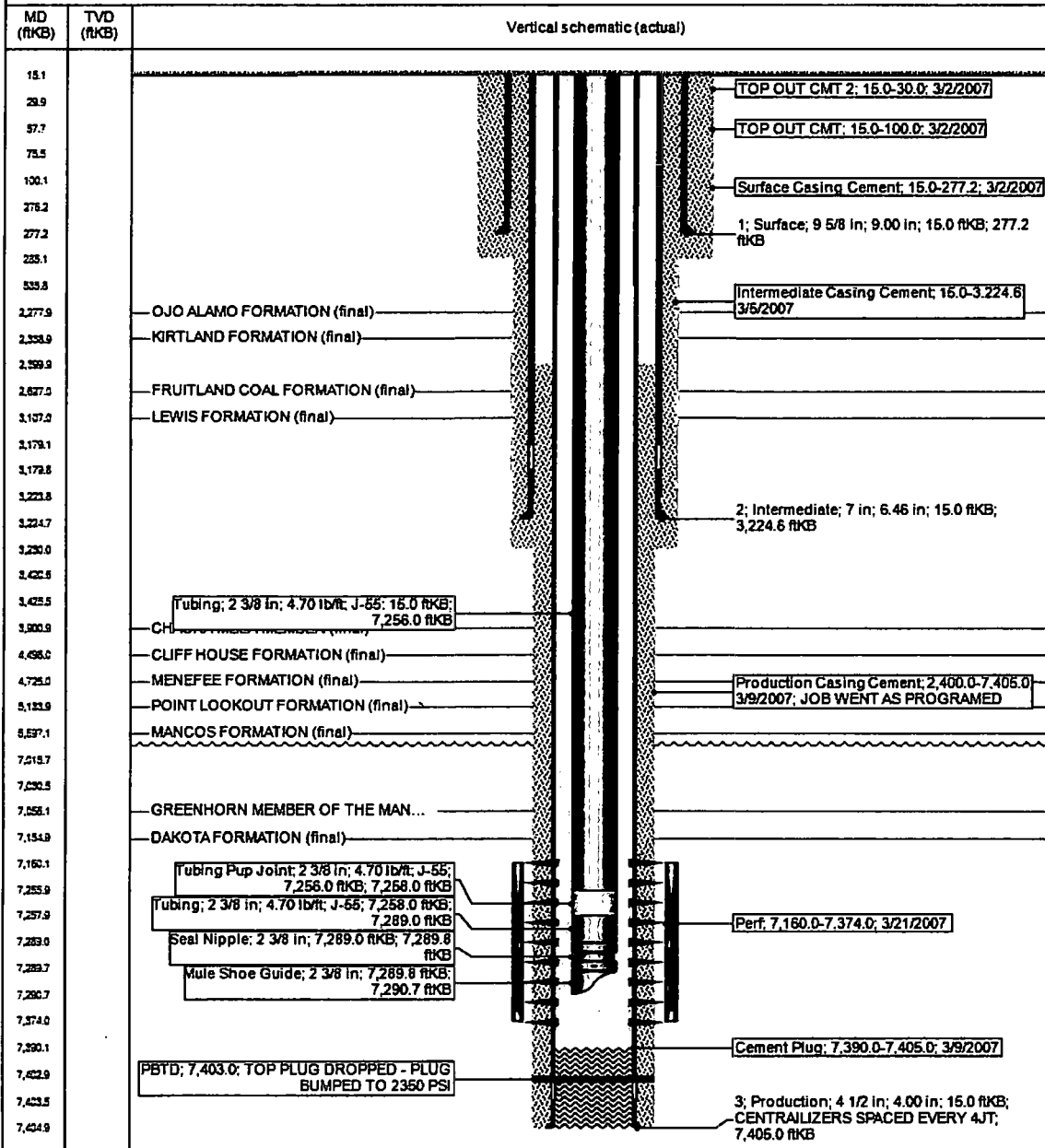



United States Department of the Interior

BUREAU OF LAND MANAGEMENT

Farmington District Office
6251 College Blvd. - Suite A
Farmington, New Mexico 87402
www.blm.gov/nm



CASING REPAIR, WORKOVER, AND RECOMPLETION CONDITION OF APPROVAL

1. If casing repair operations are needed, obtain prior approval from this office before commencing repairs.
2. If a CBL or other logs are run, provide this office with a copy.
3. After any casing repair operations, test cement squeeze to a minimum of 500# for 30 minutes with no more than 10 % pressure fall off in the 30 minutes test period. Provide test chart with your subsequent report of operations
4. A properly functioning BOP and related equipment must be installed prior to commencing workover, casing repair, and/or recompletion operations.
5. **Contact this office at (505) 564-7750 prior to conducting any cementing operations**

SPECIAL STIPULATIONS:

1. **Pits will be fenced during work-over operation.**
2. **All disturbance will be kept on existing pad.**
3. **All pits will be pulled and closed immediately upon completion of the recompletion and work-over activities.**
4. **Pits will be lined with an impervious material at least 12 mils thick.**