

State of New Mexico  
Energy, Minerals and Natural Resources Department

**dhcSusana Martinez**  
Governor

**Ken McQueen**  
Cabinet Secretary

**Matthias Sayer**  
Deputy Cabinet Secretary

**Heather Riley**, Division Director  
Oil Conservation Division



New Mexico Oil Conservation Division approval and conditions  
listed below are made in accordance with OCD Rule 19.15.7.11  
and are in addition to the actions approved by BLM on the  
following 3160-4 or 3160-5 form.

Operator Signature Date: 4/4/2018

Well information:

API WELL #	Well Name	Well #	Operator Name	Type	Stat	County	Surf_Owner	UL	Sec	Twp	N/S	Rng	W/E
30-045-11797-00-00	MOORE C	001	HILCORP ENERGY COMPANY	G	A	San Juan	F	P	27	32	N	12	W

Application Type:

- ☐ P&A    ☐ Drilling/Casing Change    ☐ Location Change
- ☒ **Recomplete/DHC** (For hydraulic fracturing operations review EPA  
Underground injection control Guidance #84
- ☐ Other:

Conditions of Approval:

- Notify OCD 24hrs prior to beginning operations.
- Submit CBL to the Agencies for review and approval prior to perforating

NMOCD Approved by Signature

4/19/18

Date

UNITED STATES  
DEPARTMENT OF THE INTERIOR  
BUREAU OF LAND MANAGEMENT

FORM APPROVED  
OMB NO. 1004-0137  
Expires: January 31, 2018

**SUNDRY NOTICES AND REPORTS ON WELLS**  
*Do not use this form for proposals to drill or to re-enter an abandoned well. Use form 3160-3 (APD) for such proposals.*

**SUBMIT IN TRIPLICATE - Other instructions on page 2**

1. Type of Well <input type="checkbox"/> Oil Well <input checked="" type="checkbox"/> Gas Well <input type="checkbox"/> Other		7. If Unit or CA/Agreement, Name and/or No.
2. Name of Operator HILCORP ENERGY COMPANY		8. Well Name and No. MOORE C 1
Contact: MANDI RAY E-Mail: mray@hilcorp.com		9. API Well No. 30-045-11797-00-S1
3a. Address 1111 TRAVIS STREET HOUSTON, TX 77002	3b. Phone No. (include area code) Ph: 505-324-5122	10. Field and Pool or Exploratory Area BASIN DAKOTA
4. Location of Well (Footage, Sec., T., R., M., or Survey Description) Sec 27 T32N R12W SESE 0820FSL 1105FEL 36.951810 N Lat, 108.077040 W Lon		11. County or Parish, State SAN JUAN COUNTY, NM

**12. CHECK THE APPROPRIATE BOX(ES) TO INDICATE NATURE OF NOTICE, REPORT, OR OTHER DATA**

TYPE OF SUBMISSION	TYPE OF ACTION			
<input checked="" type="checkbox"/> Notice of Intent	<input type="checkbox"/> Acidize	<input type="checkbox"/> Deepen	<input type="checkbox"/> Production (Start/Resume)	<input type="checkbox"/> Water Shut-Off
<input type="checkbox"/> Subsequent Report	<input type="checkbox"/> Alter Casing	<input type="checkbox"/> Hydraulic Fracturing	<input type="checkbox"/> Reclamation	<input type="checkbox"/> Well Integrity
<input type="checkbox"/> Final Abandonment Notice	<input type="checkbox"/> Casing Repair	<input type="checkbox"/> New Construction	<input checked="" type="checkbox"/> Recomplete	<input type="checkbox"/> Other
	<input type="checkbox"/> Change Plans	<input type="checkbox"/> Plug and Abandon	<input type="checkbox"/> Temporarily Abandon	
	<input type="checkbox"/> Convert to Injection	<input type="checkbox"/> Plug Back	<input type="checkbox"/> Water Disposal	

13. Describe Proposed or Completed Operation: Clearly state all pertinent details, including estimated starting date of any proposed work and approximate duration thereof. If the proposal is to deepen directionally or recomplete horizontally, give subsurface locations and measured and true vertical depths of all pertinent markers and zones. Attach the Bond under which the work will be performed or provide the Bond No. on file with BLM/BIA. Required subsequent reports must be filed within 30 days following completion of the involved operations. If the operation results in a multiple completion or recompletion in a new interval, a Form 3160-4 must be filed once testing has been completed. Final Abandonment Notices must be filed only after all requirements, including reclamation, have been completed and the operator has determined that the site is ready for final inspection.

Hilcorp Energy Company plans to recomplete the subject well in the Mesaverde formation and downhole commingle the existing Dakota with the Mesaverde. Attached please find the MV Plat, recomplete procedure and wellbore schematic. A DHC application will be filed and approved prior to commingling. A Closed Loop system will be used.

APR 13 2018

DISTRICT III

SEE ATTACHED  
FOR CONDITIONS  
OF APPROVAL

BLM'S APPROVAL OR ACCEPTANCE OF THIS  
ACTION DOES NOT RELIEVE THE LESSEE AND  
OPERATOR FROM OBTAINING ANY OTHER  
AUTHORIZATION REQUIRED FOR OPERATIONS  
ON FEDERAL AND INDIAN LANDS

14. I hereby certify that the foregoing is true and correct. Electronic Submission #409358 verified by the BLM Well Information System For HILCORP ENERGY COMPANY, sent to the Farmington Committed to AFMSS for processing by WILLIAM TAMBEKOU on 04/10/2018 (18WMT0685SE)	
Name (Printed/Typed) MANDI RAY	Title OPERATIONS REGULATORY TECH
Signature (Electronic Submission)	Date 03/26/2018

**THIS SPACE FOR FEDERAL OR STATE OFFICE USE**

Approved By WILLIAM TAMBEKOU	Title PETROLEUM ENGINEER	Date 04/10/2018
Conditions of approval, if any, are attached. Approval of this notice does not warrant or certify that the applicant holds legal or equitable title to those rights in the subject lease which would entitle the applicant to conduct operations thereon.		Office Farmington

Title 18 U.S.C. Section 1001 and Title 43 U.S.C. Section 1212, make it a crime for any person knowingly and willfully to make to any department or agency of the United States any false, fictitious or fraudulent statements or representations as to any matter within its jurisdiction.

(Instructions on page 2)

**\*\* BLM REVISED \*\* BLM REVISED \*\* BLM REVISED \*\* BLM REVISED \*\* BLM REVISED \*\***

NMOCD



3/20/2018

OCD Permitting

Form C-102  
August 1, 2011

Permit 250159

**District I**1625 N. French Dr., Hobbs, NM 88240  
Phone:(575) 393-6161 Fax:(575) 393-0720**District II**811 S. First St., Artesia, NM 88210  
Phone:(575) 748-1283 Fax:(575) 748-9720**District III**1000 Rio Brazos Rd., Aztec, NM 87410  
Phone:(505) 334-6178 Fax:(505) 334-6170**District IV**1220 S. St Francis Dr., Santa Fe, NM 87505  
Phone:(505) 476-3470 Fax:(505) 476-3462

**State of New Mexico**  
**Energy, Minerals and Natural**  
**Resources**  
**Oil Conservation Division**  
**1220 S. St Francis Dr.**  
**Santa Fe, NM 87505**

NMOCD

APR 13 2018

DISTRICT III

**WELL LOCATION AND ACREAGE DEDICATION PLAT**

1. API Number	2. Pool Code 72319	3. Pool Name BLANCO-MESAVERDE (PRORATED GAS)
4. Property Code 318817	5. Property Name MOORE C	6. Well No. 001
7. OGRID No. 372171	8. Operator Name HILCORP ENERGY COMPANY	9. Elevation 6246

**10. Surface Location**

UL - Lot P	Section 27	Township 32N	Range 12W	Lot Idn	Feet From 820	N/S Line S	Feet From 1105	E/W Line E	County SAN JUAN
---------------	---------------	-----------------	--------------	---------	------------------	---------------	-------------------	---------------	--------------------

**11. Bottom Hole Location If Different From Surface**

UL - Lot	Section	Township	Range	Lot Idn	Feet From	N/S Line	Feet From	E/W Line	County
12. Dedicated Acres 320.00			13. Joint or Infill		14. Consolidation Code			15. Order No.	

**NO ALLOWABLE WILL BE ASSIGNED TO THIS COMPLETION UNTIL ALL INTERESTS HAVE BEEN CONSOLIDATED OR A NON-STANDARD UNIT HAS BEEN APPROVED BY THE DIVISION**

	<b>OPERATOR CERTIFICATION</b>	
	<i>I hereby certify that the information contained herein is true and complete to the best of my knowledge and belief, and that this organization either owns a working interest or unleased mineral interest in the land including the proposed bottom hole location(s) or has a right to drill this well at this location pursuant to a contract with an owner of such a mineral or working interest, or to a voluntary pooling agreement or a compulsory pooling order heretofore entered by the division.</i>	
	E-Signed By: _____ Title: _____ Date: _____	
	<b>SURVEYOR CERTIFICATION</b>	
<i>I hereby certify that the well location shown on this plat was plotted from field notes of actual surveys made by me or under my supervision, and that the same is true and correct to the best of my belief.</i>		
Surveyed By: Robert Ernst Date of Survey: 6/29/1966 Certificate Number: 2463		



HILCORP ENERGY COMPANY  
MOORE C 1  
MESA VERDE RECOMPLETION SUNDRY

JOB PROCEDURES

1. MIRU service rig and associated equipment; test BOP.
2. TOOH with 2 3/8" tubing set at 7,439'.
3. Set a 4-1/2" cast iron bridge plug at +/- 7,191' to isolate the Dakota.
4. Load the hole and run CBL.
5. Determine TOC and squeeze if necessary.
6. (If needed) WOC, drill out cement to CIBP.
7. (If needed) Load the hole and run CBL to determine new TOC.
8. Pressure test the casing to frac pressure.
9. N/D BOP, N/U frac stack and test to frac pressure.
10. Perforate and frac the Mesa Verde in two or three stages (Top Perf: 4,030' Bottom Perf: 5,364')
11. Isolate frac stages with a composite bridge plug.
12. Nipple down frac stack, nipple up BOP and test.
13. TIH with a mill and drill out top isolation plug and Mesa Verde frac plugs.
14. Clean out to Dakota isolation plug and, when water and sand rates are acceptable, flow test the Mesa Verde.
15. Drill out Dakota isolation plug and cleanout to PBTD of 7,460'. TOOH.
16. TIH and land production tubing. Get a commingled Dakota/Mesa Verde flow rate.





HILCORP ENERGY COMPANY  
MOORE C 1  
MESA VERDE RECOMPLETION SUNDRY

NMOCD

APR 13 2018

DISTRICT III

MOORE C 1 - CURRENT WELLBORE SCHEMATIC



Current Schematic - Version 1

Well Name: MOORE C 1

API / UWI 3004511797	Surface Legal Location 027-032N-012W-P	Field Name DK	License No.	State/Province NEW MEXICO	Well Configuration Type Vertical
Ground Elevation (ft) 6,246.00	Original KB/RT Elevation (ft) 6,258.00	KB-Ground Distance (ft) 12.00	KB-Casing Flange Distance (ft) 12.00	KB-Tubing Hanger Distance (ft) 12.00	

Vertical, Original Hole, 3/20/2018 4:12:27 PM

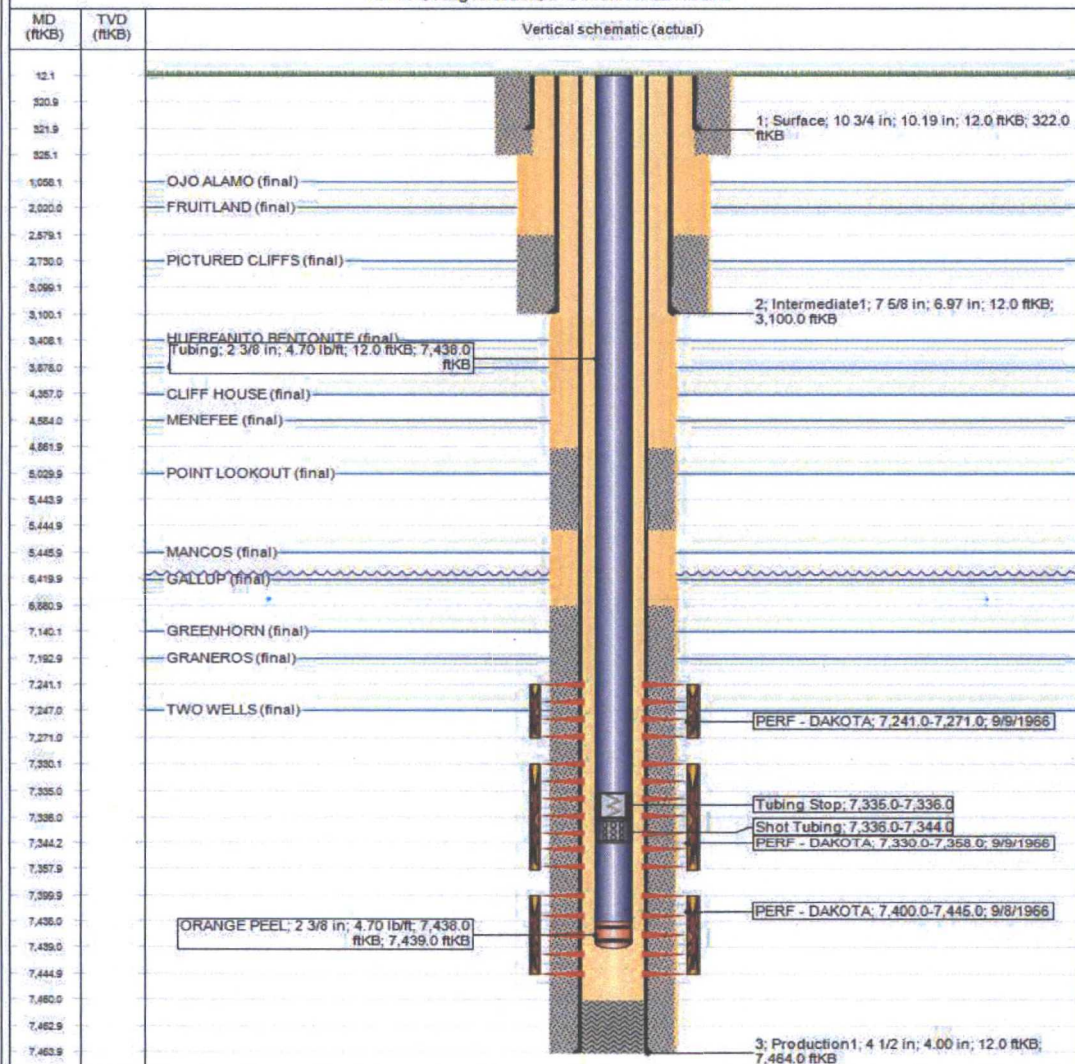



## United States Department of the Interior

### BUREAU OF LAND MANAGEMENT

Farmington District Office  
6251 College Blvd. - Suite A  
Farmington, New Mexico 87402  
[www.blm.gov/nm](http://www.blm.gov/nm)



### ***CASING REPAIR, WORKOVER, AND RECOMPLETION CONDITION OF APPROVAL***

1. If casing repair operations are needed, obtain prior approval from this office before commencing repairs.
2. If a CBL or other logs are run, provide this office with a copy.
3. After any casing repair operations, test cement squeeze to a minimum of 500# for 30 minutes with no more than 10 % pressure fall off in the 30 minutes test period. Provide test chart with your subsequent report of operations
4. A properly functioning BOP and related equipment must be installed prior to commencing workover, casing repair, and/or recompletion operations.
5. **Contact this office at (505) 564-7750 prior to conducting any cementing operations**

#### ***SPECIAL STIPULATIONS:***

1. **Pits will be fenced during work-over operation.**
2. **All disturbance will be kept on existing pad.**
3. **All pits will be pulled and closed immediately upon completion of the recompletion and work-over activities.**
4. **Pits will be lined with an impervious material at least 12 mils thick.**