

UNITED STATES  
DEPARTMENT OF THE INTERIOR  
BUREAU OF LAND MANAGEMENT

RECEIVED

MAY 01 2013

FORM APPROVED  
OMB No. 1004-0137  
Expires: October 31, 2014

**SUNDRY NOTICES AND REPORTS OF WELLS**  
Do not use this form for proposals to drill or re-enter an abandoned well. Use Form 3160-3 (APD) for such proposals.

5. Lease Serial No.	Jicarilla Contract 124
6. If Indian, Allottee, or Tribe Name	Jicarilla Apache Tribe
7. If Unit or CA/Agreement Name and/or No.	
8. Well Name and No.	Jicarilla Apache Tribal 124 No. 013
9. API Well No.	30-039-23249
10. Field and Pool, or Exploratory Area	Lindrieth Gallup-Dakota West
11. County or Parish, State	Rio Arriba, New Mexico

**SUBMIT IN TRIPLICATE** - Other Instructions on page 2.

1. Type of Well <input checked="" type="checkbox"/> Oil Well <input type="checkbox"/> Gas Well <input type="checkbox"/> Other	2. Name of Operator Enervest Operating, LLC
3a. Address 1001 Fannin St., Suite 800 Houston, TX 77002-6707	3b. Phone No. (include area code) 713-659-3500
4. Location of Well (Footage, Sec., T., R., M., or Survey Description) Sec. 24, T25N, R04W 500' FSL 740 FEL (UL P)	

**12. CHECK THE APPROPRIATE BOX(ES) TO INDICATE NATURE OF NOTICE, REPORT, OR OTHER DATA**

TYPE OF SUBMISSION	TYPE OF ACTION			
<input checked="" type="checkbox"/> Notice of Intent	<input type="checkbox"/> Acidize	<input type="checkbox"/> Deepen	<input type="checkbox"/> Production ( Start/ Resume)	<input type="checkbox"/> Water Shut-Off
<input type="checkbox"/> Subsequent Report	<input type="checkbox"/> Alter Casing	<input type="checkbox"/> Fracture Treat	<input type="checkbox"/> Reclamation	<input type="checkbox"/> Well Integrity
<input type="checkbox"/> Final Abandonment Notice	<input type="checkbox"/> Casing Repair	<input type="checkbox"/> New Construction	<input type="checkbox"/> Recomplete	<input type="checkbox"/> Other
	<input type="checkbox"/> Change Plans	<input checked="" type="checkbox"/> Plug and Abandon	<input type="checkbox"/> Temporarily Abandon	
	<input type="checkbox"/> Convert to Injection	<input type="checkbox"/> Plug Back	<input type="checkbox"/> Water Disposal	

13. Describe Proposed or Completed Operation: Clearly state all pertinent details, including estimated starting date of any proposed work and approximate duration of the proposal is to deepen directionally or recompleat horizontally, give subsurface locations and measured and true vertical depths or pertinent markers and zones. Attach the Bond under which the work will be performed or provide the Bond No. on file with the BLM/BIA. Required subsequent reports must be filed within 3 following completion of the involved operations. If the operation results in a multiple completion or recompleat in a new interval, a Form 3160-4 must be filed testing has been completed. Final Abandonment Notice must be filed only after all requirements, including reclamantion, have been completed, and the operator l

EnerVest Operating, LLC respectfully requests authorization to plug and abandon this well.  
Please see attached Plug and Abandonment Procedure, Wellbore Diagrams and Site Reclamation Plan.

Notify NMOCD 24 hrs  
prior to beginning  
operations

NMOCD

MAY 11 2013

DISTRICT III

14. I hereby certify that the foregoing is true and correct. Name (Printed/Typed) Shelly Doescher	Title Agent
Signature Shelly Doescher	Date April 29, 2018

**THIS SPACE FOR FEDERAL OR STATE OFFICE USE**

Approved by [Signature]	Title Supv NRS	Date 5/2/13
Conditions of approval, if any are attached. Approval of this notice does not warrant or certify that the applicant holds legal or equitable title to those rights in the subject lease which w		Office KEO

Title 18 U.S.C. Section 1001 and Title 43 U.S.C. Section 1212, make it a crime for any person knowingly and willfully to make any department or agency of the United States any false, fictitious or fraudulent statements or representations as to any matter within its jurisdiction.

NMOCD

6

## PLUG AND ABANDONMENT PROCEDURE

March 8, 2018

### Jicarilla Apache Tribal 124 #13

West Lindrith – Gallup Dakota

500' FSL, 740' FEL, Section 24, T25N, R4W, Rio Arriba County, New Mexico

API 30-039-23249 Lat: 36.37916 / Long:-107.19751 Nad 83

Note: All cement volumes use 100% excess outside pipe and 50' excess inside. The stabilizing wellbore fluid will be 8.3 ppg, sufficient to balance all exposed formation pressures. All cement will be Class G, mixed at 15.8 ppg with a 1.15 cf/sx yield.

1. This project will use an A-Plus steel tank to handle waste fluids circulated from the well and cement wash up.
2. Install and test location rig anchors. Comply with all NMOCD, BLM, and Operator safety regulations. MOL and RU daylight pulling unit. Conduct safety meeting for all personnel on location. Record casing, tubing and bradenhead pressures. NU relief line and blow down well. Kill well with water as necessary and at least pump tubing capacity of water down the tubing. ND wellhead and NU BOP. Function test BOP.
3. Rods: Yes ☐, No ☒, Unknown ☐.  
Tubing: Yes ☒, No ☐, Unknown ☐, Size 2-3/8", Length 7933'.  
Packer: Yes ☐, No ☒, Unknown ☐, Type                     .
4. **Plug #1 (Dakota / Gallup interval and Mancos top, 6812' – 6246')**: R/T 5.5" gauge ring or mill to 6812'. RIH and set 5.5" CR at 6812'. Pressure test tubing to 1000#. Attempt to pressure test casing to 800#. If casing does not test then spot or tag subsequent plugs as necessary. Mix and pump 73 sxs Class G cement and spot a balanced plug inside casing to isolate the Dakota / Gallup interval and the Mancos top. PUH.
5. **Plug #2 (Mesaverde top, 5250' – 5150')**: Mix and pump 18 sxs Class G cement and spot a balanced plug inside casing to cover the Mesaverde top. PUH.
6. **Plug #3 (Chacra top, 4459' – 4359')**: Mix and pump 18 sxs Class G cement and spot a balanced plug inside casing to cover the Chacra top. PUH.
7. **Plug #4 (Pictured Cliffs, Fruitland, Kirtland and Ojo Alamo tops, 3598' – 2668')**: Mix and pump 114 sxs Class G cement and spot a balanced plug inside casing to cover through the Ojo Alamo top. PUH.
8. **Plug #5 (Nacimiento top, 1544' – 1444')**: Mix and pump 18 sxs Class G cement and spot a balanced plug inside casing to cover through the Nacimiento top. PUH.
9. **Plug #6 (8-5/8" Surface casing shoe and Surface, 380' - Surface)**: Attempt to pressure test the bradenhead annulus to 300 PSI; note the volume to load. If the BH annulus holds pressure, then

establish circulation out casing valve with water. Mix approximately 50 sxs cement and spot a balanced plug from 380' to surface, circulate good cement out casing valve. TOH and LD tubing. Shut well in and WOC. If the BH annulus does not test, then perforate at the appropriate depth and attempt to circulate cement to surface. Shut in well and WOC.

10. ND cementing valves and cut off wellhead. Fill annuli with cement as necessary. Install P&A marker to comply with regulations. Record GPS coordinate for P&A marker on tower report. Photograph P&A marker in place. RD, MOL and cut off anchors. Restore location per BLM stipulations

# Jicarilla Apache Tribal 124 #13

West Lindrith – Gallup Dakota

Today's Date: 3/8/18

Spud: 9/4/83

Completion: 10/24/83

Elevation: 7163' KB  
7150' GR

500' FSL, 740' FEL, Section 24, T-25-N, R-4-W, Rio Arriba County, NM

Lat: 36.37916N / Long: -107.19751 W, Nad 83 API #30-039-23249

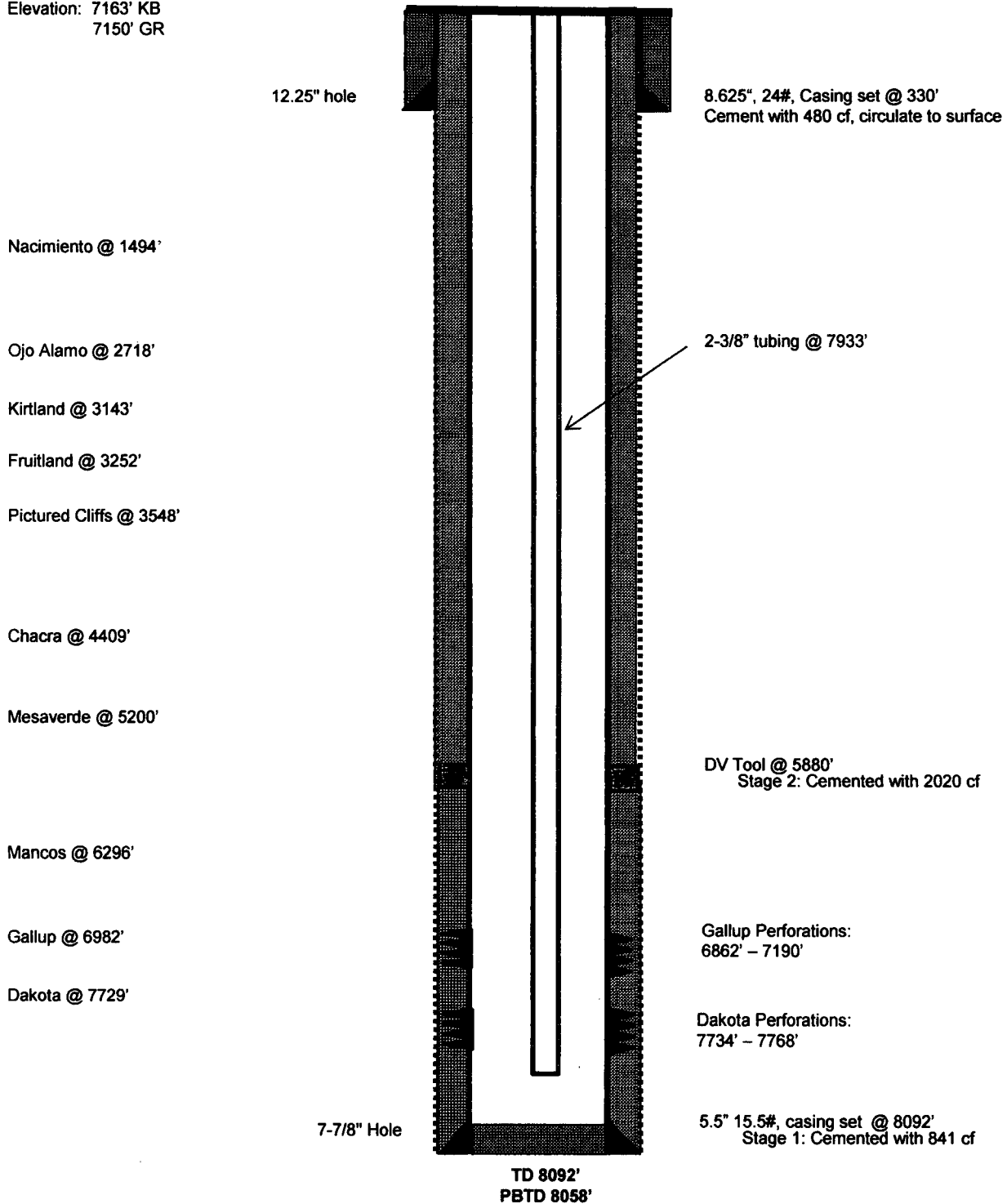

# Jicarilla Apache Tribal 124 No. 013

## Proposed P&A

West Lindrith – Gallup Dakota

Today's Date: 3/8/18

Spud: 9/4/83

Completion: 10/24/83

Elevation: 7163' KB

7150' GR

500' FSL, 740' FEL, Section 24, T-25-N, R-4-W, Rio Arriba County, NM

Lat: 36.37916N / Long:-107.19751 W, Nad 83 API #30-039-23249

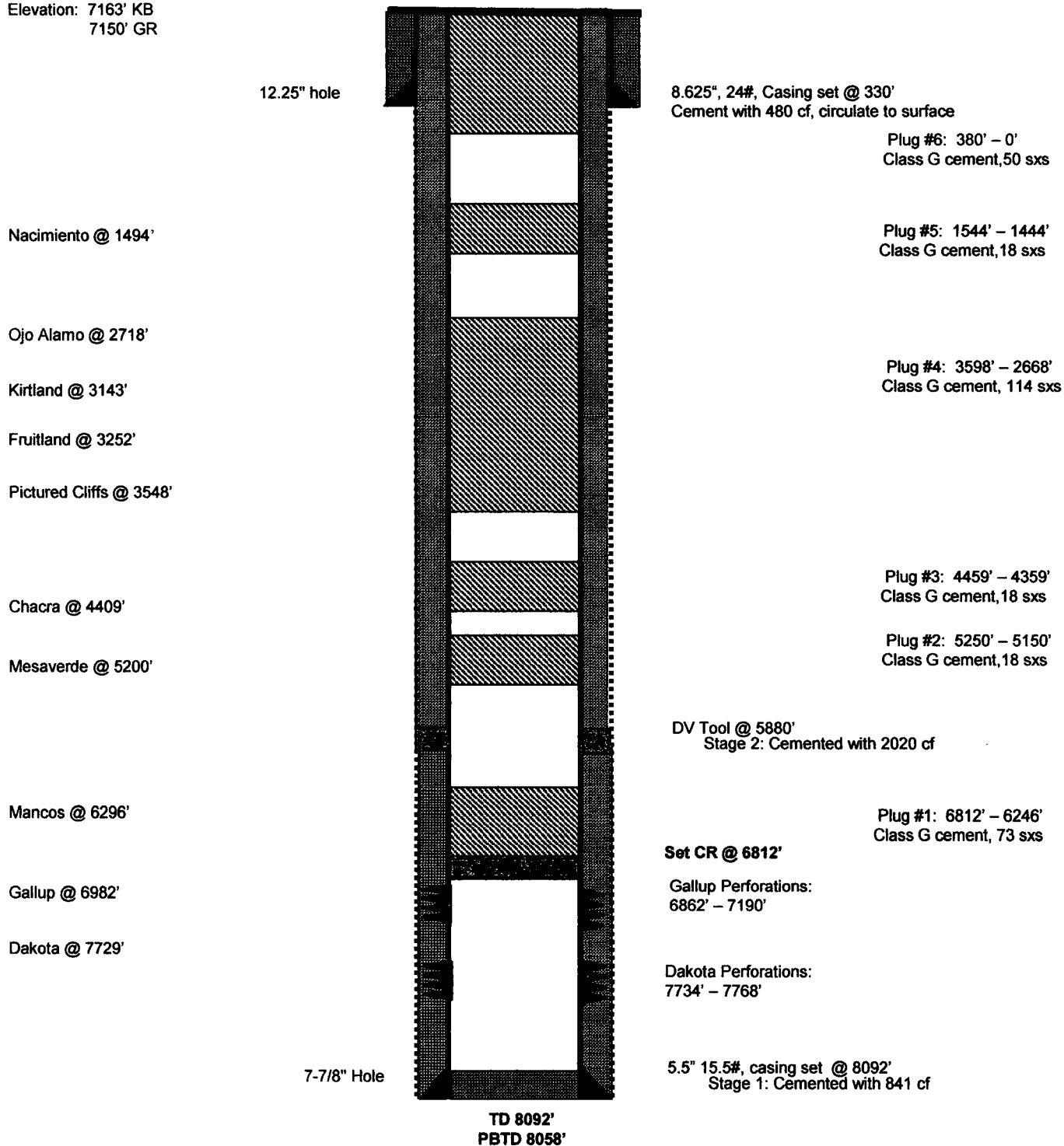

**UNITED STATES DEPARTMENT OF THE INTERIOR  
BUREAU OF LAND MANAGEMENT  
FARMINGTON DISTRICT OFFICE  
6251 COLLEGE BLVD.  
FARMINGTON, NEW MEXICO 87402**

**Attachment to notice of  
Intention to Abandon:**

**Re: Permanent Abandonment  
Well: Jicarilla Apache Tribal 124 No. 013**

**CONDITIONS OF APPROVAL**

**1. Plugging operations authorized are subject to the attached "General Requirements for Permanent Abandonment of Wells on Federal and Indian Lease."**

**2. Farmington Office is to be notified at least 24 hours before the plugging operations commence (505) 564-7750.**

**3. The following modifications to your plugging program are to be made:**

- a) Set Plug #1 (6812 - 5998) ft. to cover the Mancos top. BLM picks top of Mancos at 6048 ft.**
- b) Set Plug #3 (4490 - 4390) ft. to cover the Chacra top. BLM picks top of Chacra at 4440 ft.**
- c) Set Plug #6 (1742 - 1642) ft. to cover the Nacimiento top. BLM picks top of Nacimiento at 1692 ft.**

**Operator must run a CBL to verify cement top. Submit the electronic copy of the log for verification to the following addresses: [tsalvers@blm.gov](mailto:tsalvers@blm.gov) [Brandon.Powell@state.nm.us](mailto:Brandon.Powell@state.nm.us)**

**You are also required to place cement excesses per 4.2 and 4.4 of the attached General Requirements.**

**Office Hours: 7:45 a.m. to 4:30 p.m.**

**NMOC**

**JUN 08 2018**

**DISTRICT III**