

Submit One Copy To Appropriate District
Office
District I
1625 N. French Dr., Hobbs, NM 88240
District II
811 S. First St., Artesia, NM 88210
District III
1000 Rio Brazos Rd., Aztec, NM 87410
District IV
1220 S. St. Francis Dr., Santa Fe, NM
87505

State of New Mexico
Energy, Minerals and Natural Resources

OIL CONSERVATION DIVISION
1220 South St. Francis Dr.
Santa Fe, NM 87505

Form C-103
Revised November 3, 2011

SUNDRY NOTICES AND REPORTS ON WELLS (DO NOT USE THIS FORM FOR PROPOSALS TO DRILL OR TO DEEPEN OR PLUG BACK TO A DIFFERENT RESERVOIR. USE "APPLICATION FOR PERMIT" (FORM C-101) FOR SUCH PROPOSALS.)		WELL API NO. 30-045-25354
1. Type of Well: <input type="checkbox"/> Oil Well <input checked="" type="checkbox"/> Gas Well <input type="checkbox"/> Other		5. Indicate Type of Lease STATE <input type="checkbox"/> FEE <input checked="" type="checkbox"/>
2. Name of Operator Dugan Production, c/o San Juan Coal Mine		6. State Oil & Gas Lease No.
3. Address of Operator PO Box 561, Waterflow, NM 87421 505-598-2000		7. Lease Name or Unit Agreement Name Sly Slav
4. Well Location Unit Letter O : 790 feet from the South line and 1600 feet from the East line Section 13 Township 30N Range 15W NMPM County San Juan		8. Well Number #1
11. Elevation (Show whether DR, RKB, RT, GR, etc.) 5586' GL, 5663' KB		9. OGRID Number
12. Check Appropriate Box to Indicate Nature of Notice, Report or Other Data		
NOTICE OF INTENTION TO: PERFORM REMEDIAL WORK <input type="checkbox"/> PLUG AND ABANDON <input checked="" type="checkbox"/> TEMPORARILY ABANDON <input type="checkbox"/> CHANGE PLANS <input type="checkbox"/> PULL OR ALTER CASING <input type="checkbox"/> MULTIPLE COMPL <input type="checkbox"/>		SUBSEQUENT REPORT OF: REMEDIAL WORK <input type="checkbox"/> ALTERING CASING <input type="checkbox"/> COMMENCE DRILLING OPNS. <input type="checkbox"/> P AND A <input checked="" type="checkbox"/> CASING/CEMENT JOB <input type="checkbox"/>
OTHER: <input type="checkbox"/>		<input checked="" type="checkbox"/> Location is ready for OCD inspection after P&A
<input checked="" type="checkbox"/> All pits have been remediated in compliance with OCD rules and the terms of the Operator's pit permit and closure plan. <input checked="" type="checkbox"/> Rat hole and cellar have been filled and leveled. Cathodic protection holes have been properly abandoned. <input type="checkbox"/> A steel marker at least 4" in diameter and at least 4' above ground level has been set in concrete. It shows the		

OPERATOR NAME, LEASE NAME, WELL NUMBER, API NUMBER, QUARTER/QUARTER LOCATION OR UNIT LETTER, SECTION, TOWNSHIP, AND RANGE. ALL INFORMATION HAS BEEN WELDED OR PERMANENTLY STAMPED ON THE MARKER'S SURFACE.

- ☒ The location has been leveled as nearly as possible to original ground contour and has been cleared of all junk, trash, flow lines and other production equipment.
☒ Anchors, dead men, tie downs and risers have been cut off at least two feet below ground level.
☐ If this is a one-well lease or last remaining well on lease, the battery and pit location(s) have been remediated in compliance with OCD rules and the terms of the Operator's pit permit and closure plan. All flow lines, production equipment and junk have been removed from lease and well location.
☒ All metal bolts and other materials have been removed. Portable bases have been removed. (Poured onsite concrete bases do not have to be removed.)
☒ All other environmental concerns have been addressed as per OCD rules.
☒ Pipelines and flow lines have been abandoned in accordance with 19.15.35.10 NMAC. All fluids have been removed from non-retrieved flow lines and pipelines.
☐ If this is a one-well lease or last remaining well on lease: all electrical service poles and lines have been removed from lease and well location, except for utility's distribution infrastructure.

When all work has been completed, return this form to the appropriate District office to schedule an inspection.

SIGNATURE Chad Dawson TITLE Mine Geologist DATE 6/13/18

TYPE OR PRINT NAME Chad Dawson E-MAIL: cdawson@westmoreland.com PHONE: (505)598-2130
For State Use Only

APPROVED BY: [Signature] TITLE NMOCB DATE 15 June 2018
AV (6-15-18)
JUN 15 2018 **2**

P & A WELL SURVEY
DUGAN SLY SLAV NO. 1 WELL LOCATED IN THE
SW/4 SE/4 SECTION 13, T.30N., R.15W.,
N.M.P.M., SAN JUAN COUNTY, NEW MEXICO.

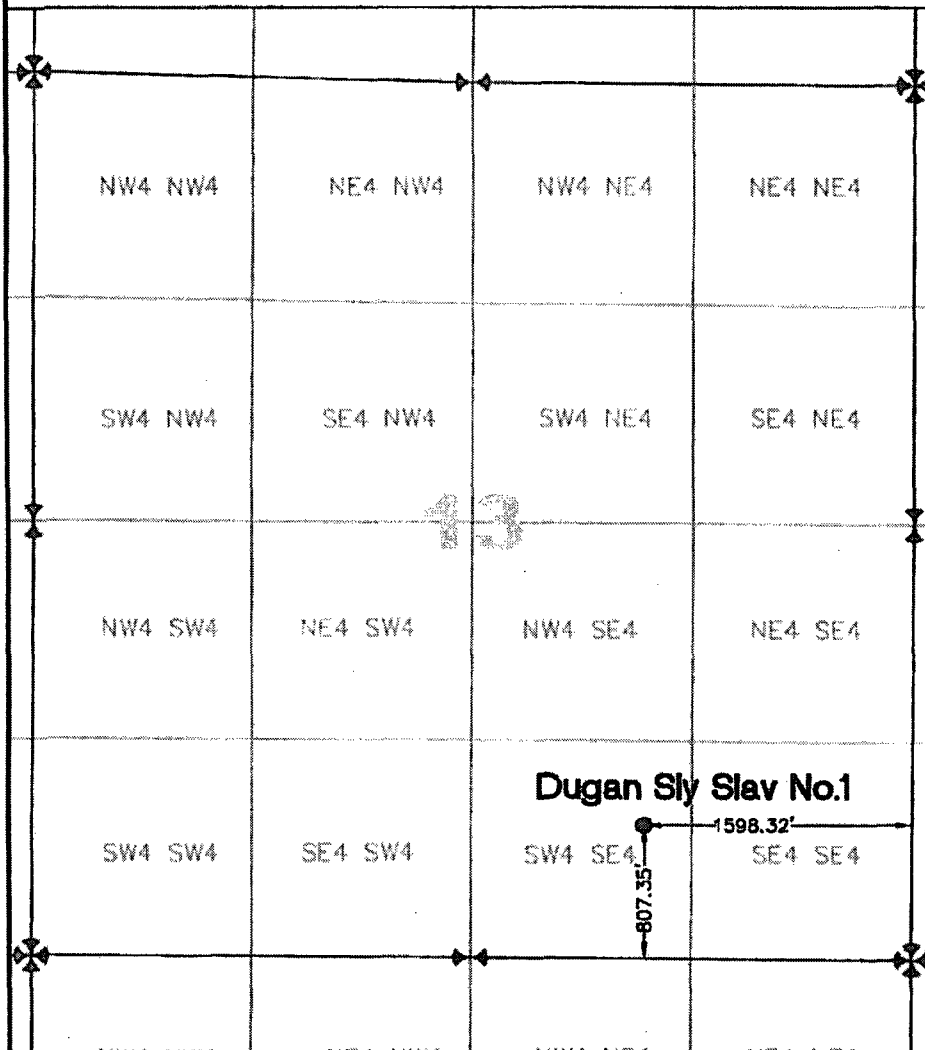

NAD 1927 NEW MEXICO WEST

N: 2114181.23
 E: 344513.76
 Original Ground El. 5370

Lat: 36°48'32.64789"
 Long: 108°21'54.41912"

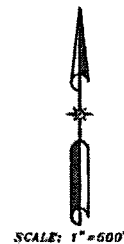

BASIS OF BEARING:
 STATIC C.P.S. SURVEY SOLUTIONS
 OBTAINED FROM SATELLITES TRACKED
 APRIL, 2003. REFERENCE H.A.R.N.
 NETWORK POINTS FNN 0 AND E43X.
 BEARING N 86°37'34" W (NAD27
 NEW MEXICO WEST) SCALE FACTOR
 = 0.99968910

I, Peter Epp, a Registered Professional Surveyor under the laws of the State of New Mexico, hereby certify that this plat was prepared from the field notes of a actual survey meeting the minimum requirements of the standards for oil well surveys and is true and correct to the best of my knowledge and belief.

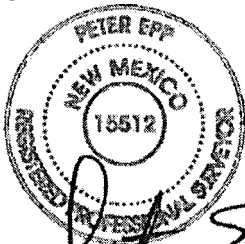

Peter Epp P.L.S. New Mexico # 15512

Date: **17 MAR 15**

CHECKED BY PE

DRAWN BY RC



EPP & ASSOCIATES, INC.
PROFESSIONAL LAND SURVEYORS

433 4th Avenue West
 P.O. Box 837
 Craig, CO 81625

Phone (970) 824-8236
 Fax (970) 824-5227

Prepared for:
State of New Mexico
Oil Conservation Commission