

UNITED STATES
DEPARTMENT OF THE INTERIOR
BUREAU OF LAND MANAGEMENTFORM APPROVED
OMB NO. 1004-0137
Expires: January 31, 2018**SUNDRY NOTICES AND REPORTS ON WELLS**
*Do not use this form for proposals to drill or to re-enter an abandoned well. Use form 3160-3 (APD) for such proposals.*5. Lease Serial No.
NMSF077648

6. If Indian, Allottee or Tribe Name

7. If Unit or CA/Agreement, Name and/or No.

8. Well Name and No.
DAVIS 8R9. API Well No.
30-045-30417-00-S110. Field and Pool or Exploratory Area
BASIN DAKOTA11. County or Parish, State
SAN JUAN COUNTY, NM**SUBMIT IN TRIPLICATE - Other instructions on page 2**

1. Type of Well

☐ Oil Well ☒ Gas Well ☐ Other

2. Name of Operator

HILCORP ENERGY COMPANY

Contact: AMANDA WALKER

E-Mail: mwalker@hilcorp.com

3a. Address

1111 TRAVIS STREET
HOUSTON, TX 77002

3b. Phone No. (include area code)

Ph: 505-324-5122

4. Location of Well (Footage, Sec., T., R., M., or Survey Description)

Sec 11 T31N R12W NWSE 2270FSL 2140FEL
36.912204 N Lat, 108.064069 W Lon

12. CHECK THE APPROPRIATE BOX(ES) TO INDICATE NATURE OF NOTICE, REPORT, OR OTHER DATA

TYPE OF SUBMISSION	TYPE OF ACTION			
<input checked="" type="checkbox"/> Notice of Intent	<input type="checkbox"/> Acidize	<input type="checkbox"/> Deepen	<input type="checkbox"/> Production (Start/Resume)	<input type="checkbox"/> Water Shut-Off
<input type="checkbox"/> Subsequent Report	<input type="checkbox"/> Alter Casing	<input type="checkbox"/> Hydraulic Fracturing	<input type="checkbox"/> Reclamation	<input type="checkbox"/> Well Integrity
<input type="checkbox"/> Final Abandonment Notice	<input type="checkbox"/> Casing Repair	<input type="checkbox"/> New Construction	<input checked="" type="checkbox"/> Recomplete	<input type="checkbox"/> Other
	<input type="checkbox"/> Change Plans	<input type="checkbox"/> Plug and Abandon	<input type="checkbox"/> Temporarily Abandon	
	<input type="checkbox"/> Convert to Injection	<input type="checkbox"/> Plug Back	<input type="checkbox"/> Water Disposal	

13. Describe Proposed or Completed Operation: Clearly state all pertinent details, including estimated starting date of any proposed work and approximate duration thereof. If the proposal is to deepen directionally or recomplete horizontally, give subsurface locations and measured and true vertical depths of all pertinent markers and zones. Attach the Bond under which the work will be performed or provide the Bond No. on file with BLM/BIA. Required subsequent reports must be filed within 30 days following completion of the involved operations. If the operation results in a multiple completion or recompletion in a new interval, a Form 3160-4 must be filed once testing has been completed. Final Abandonment Notices must be filed only after all requirements, including reclamation, have been completed and the operator has determined that the site is ready for final inspection.

Hilcorp Energy Company plans to recomplete the subject well in the Mesaverde formation and downhole commingle the existing Dakota with the Mesaverde. Attached is the MV plat, recomplete procedure, updated schematic and Gas Capture Plan. A DHC application will be filed and approved prior to commingling. A Closed Loop system will be used.

Notify NMOCD 24 hrs
prior to beginning
operations

Please note that this well is pending approval of well density exemption

NMOCD**JUN 25 2018****DISTRICT III**

**BLM'S APPROVAL OR ACCEPTANCE OF THIS
ACTION DOES NOT RELIEVE THE LESSEE AND
OPERATOR FROM OBTAINING ANY OTHER
AUTHORIZATION REQUIRED FOR OPERATIONS
ON FEDERAL AND INDIAN LANDS**

SEE ATTACHED
FOR CONDITIONS
OF APPROVAL

14. I hereby certify that the foregoing is true and correct.

Electronic Submission #424680 verified by the BLM Well Information System

For HILCORP ENERGY COMPANY, sent to the Farmington

Committed to AFMSS for processing by WILLIAM TAMBEKOU on 06/20/2018 (18WMT0919SE)

Name (Printed/Typed) AMANDA WALKER

Title OPERATIONS REGULATORY TECH

Signature

(Electronic Submission)

Date 06/19/2018

THIS SPACE FOR FEDERAL OR STATE OFFICE USE

Approved By WILLIAM TAMBEKOU

Title PETROLEUM ENGINEER

Date 06/20/2018

Conditions of approval, if any, are attached. Approval of this notice does not warrant or certify that the applicant holds legal or equitable title to those rights in the subject lease which would entitle the applicant to conduct operations thereon.

Office Farmington

Title 18 U.S.C. Section 1001 and Title 43 U.S.C. Section 1212, make it a crime for any person knowingly and willfully to make to any department or agency of the United States any false, fictitious or fraudulent statements or representations as to any matter within its jurisdiction.

(Instructions on page 2)

**** BLM REVISED ** BLM REVISED ** BLM REVISED ** BLM REVISED ** BLM REVISED ******NMOCD**

5

District I1625 N. French Dr., Hobbs, NM 88240
Phone:(575) 393-6161 Fax:(575) 393-0720**District II**811 S. First St., Artesia, NM 88210
Phone:(575) 748-1283 Fax:(575) 748-9720**District III**1000 Rio Brazos Rd., Aztec, NM 87410
Phone:(505) 334-6178 Fax:(505) 334-6170**District IV**1220 S. St Francis Dr., Santa Fe, NM 87505
Phone:(505) 476-3470 Fax:(505) 476-3462**State of New Mexico
Energy, Minerals and Natural
Resources****Oil Conservation Division****1220 S. St Francis Dr.****Santa Fe, NM 87505****NMOC****JUN 25 2018****DISTRICT III****WELL LOCATION AND ACREAGE DEDICATION PLAT**

1. API Number 30-045-30417	2. Pool Code 72319	3. Pool Name BLANCO-MESAVERDE (PRORATED GAS)
4. Property Code 318488	5. Property Name DAVIS	6. Well No. 008R
7. OGRID No. 372171	8. Operator Name HILCORP ENERGY COMPANY	9. Elevation 6309

10. Surface Location

UL - Lot J	Section 11	Township 31N	Range 12W	Lot Idn	Feet From 2270	N/S Line S	Feet From 2140	E/W Line E	County SAN JUAN
----------------------	----------------------	------------------------	---------------------	---------	--------------------------	----------------------	--------------------------	----------------------	---------------------------

11. Bottom Hole Location If Different From Surface

UL - Lot	Section	Township	Range	Lot Idn	Feet From	N/S Line	Feet From	E/W Line	County
12. Dedicated Acres 305.96	13. Joint or Infill		14. Consolidation Code		15. Order No.				

NO ALLOWABLE WILL BE ASSIGNED TO THIS COMPLETION UNTIL ALL INTERESTS HAVE BEEN CONSOLIDATED OR A NON-STANDARD UNIT HAS BEEN APPROVED BY THE DIVISION

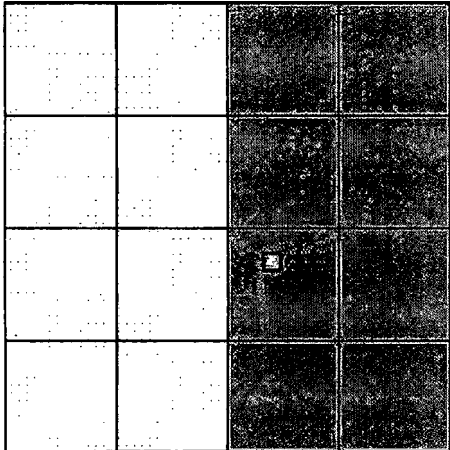
	OPERATOR CERTIFICATION	
	<i>I hereby certify that the information contained herein is true and complete to the best of my knowledge and belief, and that this organization either owns a working interest or unleased mineral interest in the land including the proposed bottom hole location(s) or has a right to drill this well at this location pursuant to a contract with an owner of such a mineral or working interest, or to a voluntary pooling agreement or a compulsory pooling order heretofore entered by the division.</i>	
	E-Signed By: <i>Amanda Walker</i> Title: <i>Operations/Regulatory Tech</i> Date: <i>6/19/2018</i>	
	SURVEYOR CERTIFICATION	
<i>I hereby certify that the well location shown on this plat was plotted from field notes of actual surveys made by me or under my supervision, and that the same is true and correct to the best of my belief.</i>		
Surveyed By: <i>Roy A. Rush</i> Date of Survey: <i>9/14/2000</i> Certificate Number: <i>8894</i>		



HILCORP ENERGY COMPANY
Davis 8R
MESA VERDE RECOMPLETION SUNDRY

JOB PROCEDURES

1. MIRU service rig and associated equipment; test BOP.
2. TOOH with 2 3/8" tubing set at 7,429'.
3. Set a 4-1/2" cast iron bridge plug at +/- 5,550' to isolate the Dakota. (CBL: 7/30/2001)
4. Load the hole and pressure test the casing to frac pressure.
5. N/D BOP, N/U frac stack and test frac stack to frac pressure.
6. Perforate and frac the Mesa Verde in two or three stages (Top perforation @ 4,200'; Bottom perforation @ 5,500')
7. Isolate frac stages with a composite bridge plug and set top isolation plug once frac is completed.
8. Nipple down frac stack, nipple up BOP and test.
9. TIH with a mill and drill out top isolation plug and Mesa Verde frac plugs.
10. Clean out to Dakota isolation plug and, when water and sand rates are acceptable, flow test the Mesa Verde.
11. Drill out Dakota isolation plug and cleanout to PBTD of 7,507'; TOOH.
12. TIH and land production tubing. Get a commingled Dakota/Mesa Verde flow rate.



HILCORP ENERGY COMPANY
Davis 8R
MESA VERDE RECOMPLETION SUNDRY

Davis 8R - CURRENT WELLBORE SCHEMATIC

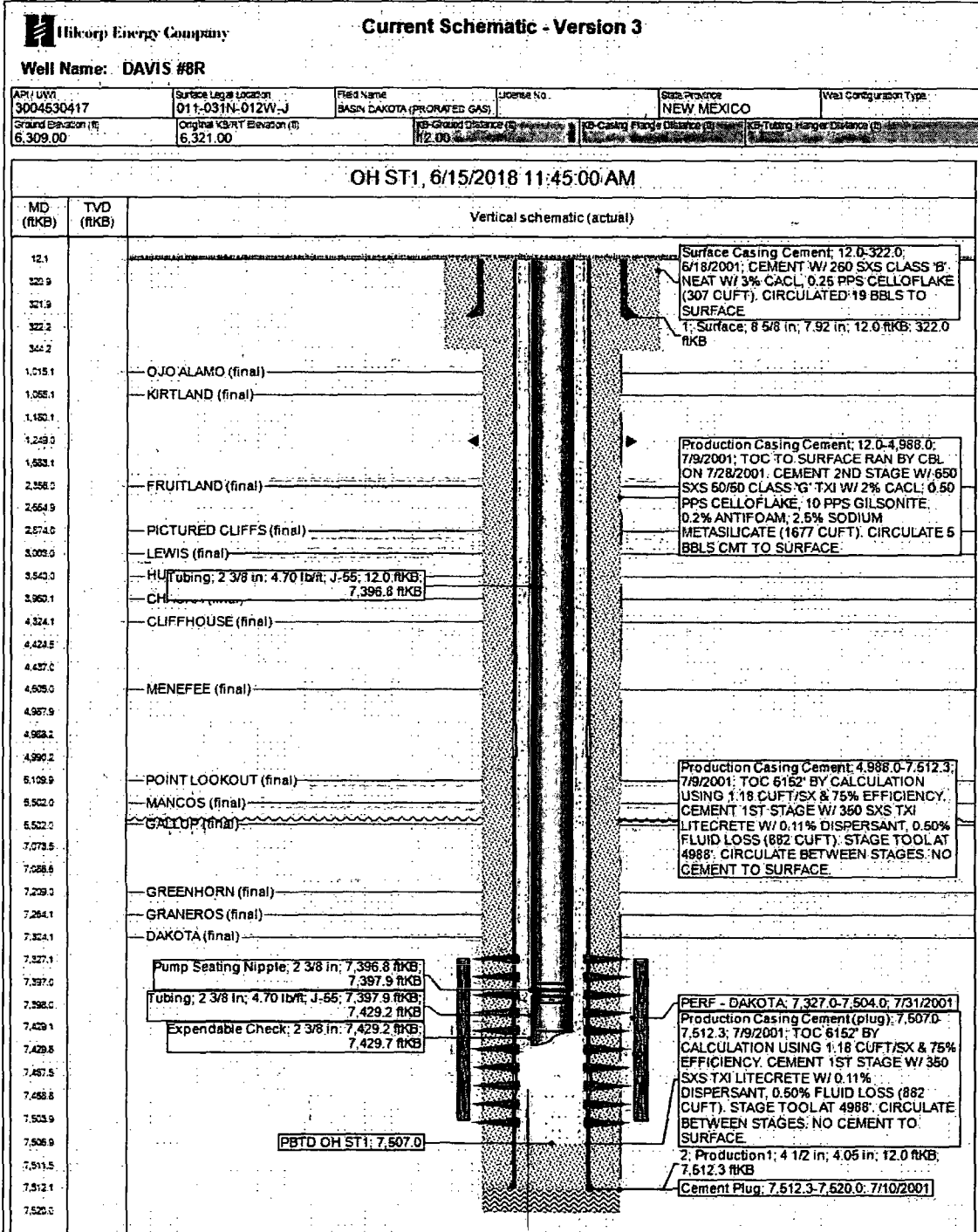



United States Department of the Interior

BUREAU OF LAND MANAGEMENT

Farmington District Office
6251 College Blvd. - Suite A
Farmington, New Mexico 87402
www.blm.gov/nm

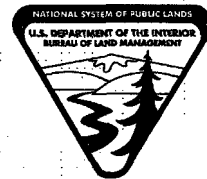

CASING REPAIR, WORKOVER, AND RECOMPLETION CONDITION OF APPROVAL

1. If casing repair operations are needed, obtain prior approval from this office before commencing repairs.
2. If a CBL or other logs are run, provide this office with a copy.
3. After any casing repair operations, test cement squeeze to a minimum of 500# for 30 minutes with no more than 10 % pressure fall off in the 30 minutes test period. Provide test chart with your subsequent report of operations
4. A properly functioning BOP and related equipment must be installed prior to commencing workover, casing repair, and/or recompletion operations.
5. Contact this office at (505) 564-7750 prior to conducting any cementing operations

SPECIAL STIPULATIONS:

1. **Pits will be fenced during work-over operation.**
2. **All disturbance will be kept on existing pad.**
3. **All pits will be pulled and closed immediately upon completion of the recompletion and work-over activities.**
4. **Pits will be lined with an impervious material at least 12 mils thick.**