

UNITED STATES
DEPARTMENT OF THE INTERIOR
BUREAU OF LAND MANAGEMENTFORM APPROVED
OMB NO. 1004-0137
Expires: January 31, 2018**SUNDRY NOTICES AND REPORTS ON WELLS**
Do not use this form for proposals to drill or to re-enter an abandoned well. Use form 3160-3 (APD) for such proposals.5. Lease Serial No.
NMNM03358

6. If Indian, Allottee or Tribe Name

SUBMIT IN TRIPLICATE - Other instructions on page 27. If Unit or CA/Agreement, Name and/or No.
NMNM1376838. Well Name and No.
NEBU 604 COM 3H9. API Well No.
30-045-35829-00-X110. Field and Pool or Exploratory Area
BASIN MANCOS11. County or Parish, State
SAN JUAN COUNTY, NM

1. Type of Well

☐ Oil Well ☒ Gas Well ☐ Other2. Name of Operator
BP AMERICA PRODUCTION COMPANY

Contact: TOYA COLVIN

Email: Toya.Colvin@bp.com

3a. Address

501 WESTLAKE PARK BLVD. THREE ELDRIGE PLACE
HOUSTON, TX 77079

3b. Phone No. (include area code)

Ph: 281.892.5369

4. Location of Well (Footage, Sec., T., R., M., or Survey Description)

Sec 13 T31N R7W SWNW 1910FNL 587FWL
36.901531 N Lat, 107.529266 W Lon**12. CHECK THE APPROPRIATE BOX(ES) TO INDICATE NATURE OF NOTICE, REPORT, OR OTHER DATA**

TYPE OF SUBMISSION	TYPE OF ACTION			
<input type="checkbox"/> Notice of Intent	<input type="checkbox"/> Acidize	<input type="checkbox"/> Deepen	<input type="checkbox"/> Production (Start/Resume)	<input type="checkbox"/> Water Shut-Off
<input checked="" type="checkbox"/> Subsequent Report	<input type="checkbox"/> Alter Casing	<input type="checkbox"/> Hydraulic Fracturing	<input type="checkbox"/> Reclamation	<input type="checkbox"/> Well Integrity
<input type="checkbox"/> Final Abandonment Notice	<input type="checkbox"/> Casing Repair	<input type="checkbox"/> New Construction	<input type="checkbox"/> Recomplete	<input checked="" type="checkbox"/> Other Drilling Operations
	<input type="checkbox"/> Change Plans	<input type="checkbox"/> Plug and Abandon	<input type="checkbox"/> Temporarily Abandon	
	<input type="checkbox"/> Convert to Injection	<input type="checkbox"/> Plug Back	<input type="checkbox"/> Water Disposal	

13. Describe Proposed or Completed Operation: Clearly state all pertinent details, including estimated starting date of any proposed work and approximate duration thereof. If the proposal is to deepen directionally or recompleat horizontally, give subsurface locations and measured and true vertical depths of all pertinent markers and zones. Attach the Bond under which the work will be performed or provide the Bond No. on file with BLM/BIA. Required subsequent reports must be filed within 30 days following completion of the involved operations. If the operation results in a multiple completion or recompleat in a new interval, a Form 3160-4 must be filed once testing has been completed. Final Abandonment Notices must be filed only after all requirements, including reclamation, have been completed and the operator has determined that the site is ready for final inspection.

Please see the attached MIT performed on the subject well February 2018.

02/03/2018- CBL RAN, TOC 2810'

02/06/2018- 11:10-11:50 MIT 5 1/2" CASING 1500 PSI 30 MINS- PASSED

*Please note "As-Drilled" Surface Location change to 1909 FNL and 587 FWL.

C-102 Attached

NMOC

JUN 11 2018

DISTRICT III

14. I hereby-certify that the foregoing is true and correct.

Electronic Submission #419323 verified by the BLM Well Information System

For BP AMERICA PRODUCTION COMPANY, sent to the Farmington

Committed to AFMSS for processing by JACK SAVAGE on 06/06/2018 (18JWS0150SE)

Name (Printed/Typed) TOYA COLVIN

Title REGULATORY ANALYST

Signature (Electronic Submission)

Date 05/08/2018

THIS SPACE FOR FEDERAL OR STATE OFFICE USE

Approved By

ACCEPTED

JACK SAVAGE
Title PETROLEUM ENGINEER

Date 06/06/2018

Conditions of approval, if any, are attached. Approval of this notice does not warrant or certify that the applicant holds legal or equitable title to those rights in the subject lease which would entitle the applicant to conduct operations thereon.

Office Farmington

Title 18 U.S.C. Section 1001 and Title 43 U.S.C. Section 1212, make it a crime for any person knowingly and willfully to make to any department or agency of the United States any false, fictitious or fraudulent statements or representations as to any matter within its jurisdiction.

(Instructions on page 2)

** BLM REVISED ** BLM REVISED ** BLM REVISED ** BLM REVISED ** BLM REVISED **

NMOC

4

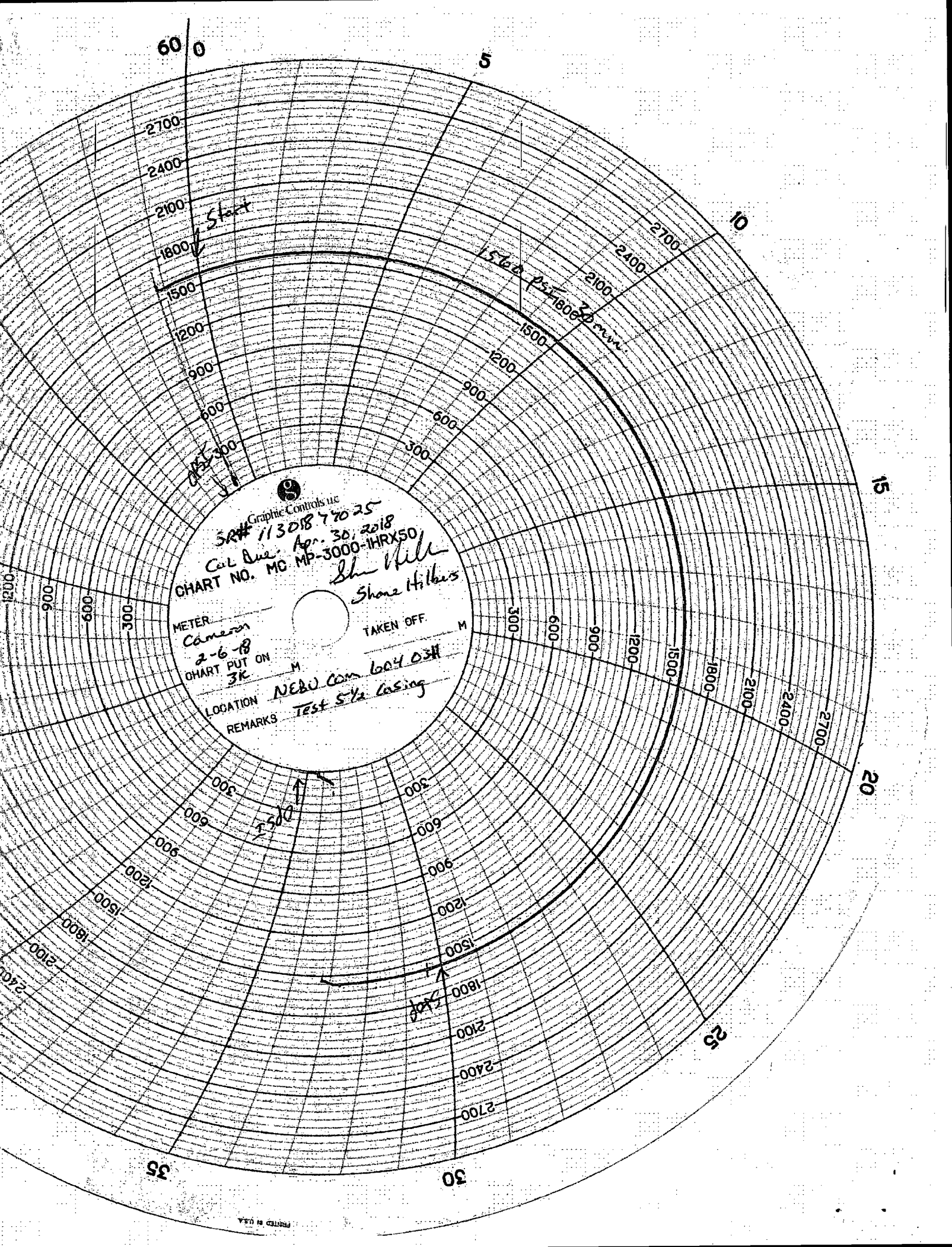

60 0

5

10

15

20

25

30

35

2700

2400

2100

1800

1500

1200

900

600

300

000

000

000

000

000

000

000

000

000

000

000

000

000

000

000

000

000

000

Graphic Controls Inc.

S/N# 11301877025
CAL Due. Apr. 30, 2018

CHART NO. MC MP-3000-1HRX50

Shane Hilke
Shane Hilke

METER
Camera
2-6-18
CHART PUT ON
3K

TAKEN OFF

LOCATION NEBU Cam 604 D3H

REMARKS TEST 5 1/2 casing

District I
1625 H. French Dr., Hobbs, NM 88240
Phone: (575) 393-6161 Fax: (575) 393-0720

District II
911 S. First St., Artesia, NM 88210
Phone: (575) 748-1233 Fax: (575) 748-9720

District III
1900 Rio Brazos Road, Aztec, NM 87410
Phone: (505) 334-6178 Fax: (505) 334-6170

District IV
1220 S. St. Francis Dr., Santa Fe, NM 87505
Phone: (505) 476-3460 Fax: (505) 476-3462

State of New Mexico
Energy, Minerals & Natural Resources Department
OIL CONSERVATION DIVISION
1220 South St. Francis Dr.
Santa Fe, NM 87505
AS-DRILLED PLAT

Form C-102
Revised August 1, 2011
Submit one copy to appropriate
District Office

☐ AMENDED REPORT

WELL LOCATION AND ACREAGE DEDICATION PLAT

¹ API Number 30-045-35829	² Pool Code 97232	³ Pool Name Mancos Gas
⁴ Property Code 317305	⁵ Property Name Northeast Blanco Unit 604 Com	⁶ Well Number 3H
⁷ OGRID No. 000778	⁸ Operator Name BP America Production Company	⁹ Elevation 6501

Surface Location

UL or lot no.	Section	Township	Range	Lot Idn	Feet from the	North/South line	Feet from the	East/West line	County
E	13	31N	07W		1909	North	587	West	San Juan

Bottom Hole Location If Different From Surface

UL or lot no.	Section	Township	Range	Lot Idn	Feet from the	North/South line	Feet from the	East/West line	County
I	18	31N	06W		1991	South	52	East	San Juan

¹¹ Dedicated Acres 718.97 - SEC. 01, T31N, R07W SEC. 06, T31N, R06W	¹⁰ Joint or Infill	¹¹ Consolidation Code	¹² Order No.
No allowable will be assigned to this completion until all interests have been consolidated or a non-standard unit has been approved by the division.			

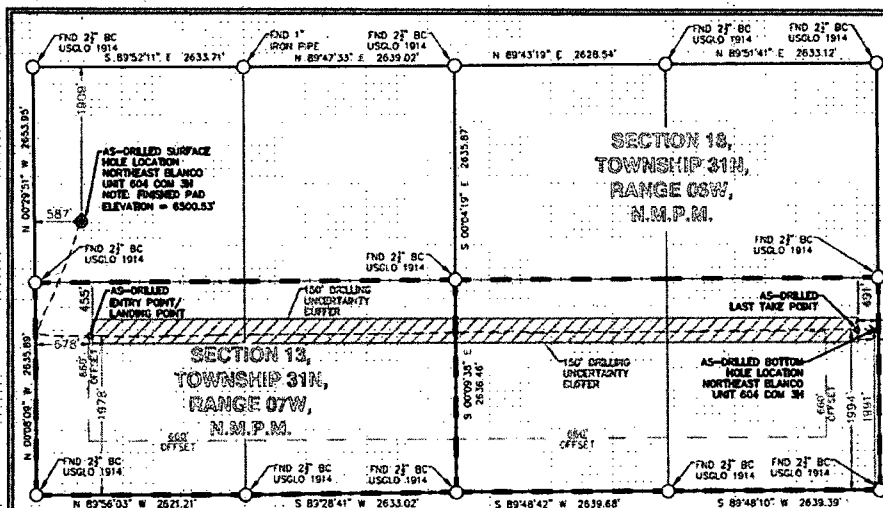

LEGEND
FOUND MONUMENT ○
AS-DRILLED SURFACE HOLE LOCATION ●
AS-DRILLED BOTTOM HOLE LOCATION ×

OPERATOR CERTIFICATION

I hereby certify that the information contained herein is true and complete to the best of my knowledge and belief, and that this organization either owns a working interest or a leased mineral interest in the land including the proposed location hole location or has a right to drill the well at this location pursuant to a contract with an owner of such a mineral or working interest, or to a voluntary pooling agreement or a compulsory pooling order having been entered by the division.

Signature: *R Marshall* Date: 05/07/2018

Printed Name

Randall Marshall

E-mail Address

randall.marshall@bp.com

SURVEYOR CERTIFICATION

I hereby certify that the well location chosen on this plat was plotted from field notes of actual survey work by me or under my supervision, and that the same is true and correct to the best of my belief.

7-22-16

Date of Survey

Signature and Seal of Professional Surveyor

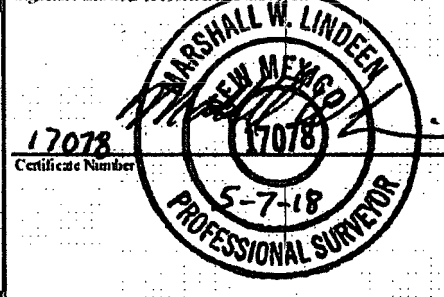

NEBU 604 COM 3H	NMWZ NAD'83	NAD'83	TIES
AS-DRILLED SURFACE HOLE LOCATION (SHL)	N (Y) = 2,147,626.66' E (X) = 2,811,995.27'	LAT. = 36.90153467°N LON. = 107.52926944°W	FNL = 1909' FWL = 587'
AS-DRILLED ENTRY POINT (EP)/LANDING POINT (LP)	N (Y) = 2,146,224.13' E (X) = 2,812,094.16'	LAT. = 36.89768142°N LON. = 107.52894653°W	FSL = 1978' FWL = 678'
AS-DRILLED LAST TAKE POINT (LTP)	N (Y) = 2,146,278.67' E (X) = 2,821,668.96'	LAT. = 36.89774283°N LON. = 107.49620073°W	FSL = 1994' FEL = 271'
AS-DRILLED BOTTOM HOLE LOCATION (BHL)	N (Y) = 2,146,276.52' E (X) = 2,821,888.93'	LAT. = 36.89773478°N LON. = 107.49544847°W	FSL = 1991' FEL = 52'

