

UNITED STATES
DEPARTMENT OF THE INTERIOR
BUREAU OF LAND MANAGEMENT

FORM APPROVED
OMB NO. 1004-0137
Expires: January 31, 2018

SUNDRY NOTICES AND REPORTS ON WELLS
Do not use this form for proposals to drill or to re-enter an abandoned well. Use form 3160-3 (APD) for such proposals.

5. Lease Serial No.
NMNM03356

6. If Indian, Allottee or Tribe Name

SUBMIT IN TRIPLICATE - Other instructions on page 2

7. If Unit or CA/Agreement, Name and/or No.
NMNM116873

1. Type of Well

☐ Oil Well ☒ Gas Well ☐ Other

8. Well Name and No.
NEBU 231J

2. Name of Operator

BP AMERICA PRODUCTION COMPANY

Contact: TOYA COLVIN

Email: Toya.Colvin@bp.com

9. API Well No.
30-045-32802-00-S1

3a. Address

380 AIRPORT RD
DURANGO, CO 81303

3b. Phone No. (include area code)

Ph: 281.892.5369

10. Field and Pool or Exploratory Area
BLANCO PICTURED CLIFFS

4. Location of Well (Footage, Sec., T., R., M., or Survey Description)

Sec 14 T31N R7W NWSW 1510FSL 690FWL
36.896467 N Lat, 107.546871 W Lon

11. County or Parish, State

SAN JUAN COUNTY, NM

12. CHECK THE APPROPRIATE BOX(ES) TO INDICATE NATURE OF NOTICE, REPORT, OR OTHER DATA

TYPE OF SUBMISSION	TYPE OF ACTION			
<input checked="" type="checkbox"/> Notice of Intent	<input type="checkbox"/> Acidize	<input type="checkbox"/> Deepen	<input type="checkbox"/> Production (Start/Resume)	<input type="checkbox"/> Water Shut-Off
<input type="checkbox"/> Subsequent Report	<input type="checkbox"/> Alter Casing	<input type="checkbox"/> Hydraulic Fracturing	<input type="checkbox"/> Reclamation	<input type="checkbox"/> Well Integrity
<input type="checkbox"/> Final Abandonment Notice	<input type="checkbox"/> Casing Repair	<input type="checkbox"/> New Construction	<input type="checkbox"/> Recomplete	<input type="checkbox"/> Other
	<input type="checkbox"/> Change Plans	<input checked="" type="checkbox"/> Plug and Abandon	<input type="checkbox"/> Temporarily Abandon	
	<input type="checkbox"/> Convert to Injection	<input type="checkbox"/> Plug Back	<input type="checkbox"/> Water Disposal	

13. Describe Proposed or Completed Operation: Clearly state all pertinent details, including estimated starting date of any proposed work and approximate duration thereof. If the proposal is to deepen directionally or recompleat horizontally, give subsurface locations and measured and true vertical depths of all pertinent markers and zones. Attach the Bond under which the work will be performed or provide the Bond No. on file with BLM/BIA. Required subsequent reports must be filed within 30 days following completion of the involved operations. If the operation results in a multiple completion or recompleat in a new interval, a Form 3160-4 must be filed once testing has been completed. Final Abandonment Notices must be filed only after all requirements, including reclamation, have been completed and the operator has determined that the site is ready for final inspection.

BP requests to P&A the subject well. Please see the attached P&A procedure, wellbore diagram, and BLM required reclamation plan documents.

In accordance with NMOCD Pit Rule 19.15.17.9 NMAC, BP will use a closed-loop system during operations.

NMOCD

Notify NMOCD 24 hrs
prior to beginning
operations

AUG 02 2018

DISTRICT III

14. I hereby certify that the foregoing is true and correct.

Electronic Submission #421173 verified by the BLM Well Information System
For BP AMERICA PRODUCTION COMPANY, sent to the Farmington
Committed to AFMSS for processing by JACK SAVAGE on 08/01/2018 (18JWS0167SE)

Name (Printed/Typed) TOYA COLVIN

Title REGULATORY ANALYST

Signature (Electronic Submission)

Date 05/23/2018

THIS SPACE FOR FEDERAL OR STATE OFFICE USE

Approved By JACK SAVAGE

Title PETROLEUM ENGINEER

Date 08/01/2018

Conditions of approval, if any, are attached. Approval of this notice does not warrant or certify that the applicant holds legal or equitable title to those rights in the subject lease which would entitle the applicant to conduct operations thereon.

Office Farmington

Title 18 U.S.C. Section 1001 and Title 43 U.S.C. Section 1212, make it a crime for any person knowingly and willfully to make to any department or agency of the United States any false, fictitious or fraudulent statements or representations as to any matter within its jurisdiction.

(Instructions on page 2)

**** BLM REVISED ** BLM REVISED ** BLM REVISED ** BLM REVISED ** BLM REVISED ****

NMOCD

PLUG AND ABANDONMENT PROCEDURE

May 20, 2018

NEBU 231J

Los Pinos Ft / Sd Pictured Cliffs
1510' FSL & 690' FWL, Section 14, T-31-N, R-7-W
San Juan County, New Mexico / API 30-045-32802

Note: All cement volumes use 100% excess outside pipe and 50' excess inside. The stabilizing wellbore fluid will be 8.3 ppg, sufficient to balance all exposed formation pressures. All cement will be Class G, mixed at 15.8 ppg with a 1.15 cf/sx yield.

1. Install and test location rig anchors. Comply with all NMOCD, BLM, and Operator safety regulations. MOL and RU daylight pulling unit. Conduct safety meeting for all personnel on location. Record casing, tubing and bradenhead pressures. NU relief line and blow down well. Kill well with water as necessary and at least pump tubing capacity of water down the tubing. ND wellhead and NU BOP. Function test BOP.
2. Rods: Yes____, No X, Unknown____.
Tubing: Yes X, No____, Unknown____, Size 2-3/8", Length 3544'.
Packer: Yes____, No X, Unknown____, Type _____.
3. **Plug #1 (Pictured Cliffs perforations and top, 3397' – 3282')**: Round trip 4.5" gauge ring to 3397' or as deep as possible. RIH and set 4.5" CR at 3397'. Circulate well clean. Pressure test casing to 800#. If casing does not test then spot or tag subsequent plugs as appropriate. Spot 13 sxs Class G cement inside casing from 2922' to cover the Fruitland top. PUH.
4. **Plug #2 (Fruitland top, 3032' – 2932')**: Mix 12 sxs Class G cement inside casing to cover the Fruitland top. TOH and LD tubing. PUH.
5. **Plug #3 (Kirtland and Ojo Alamo tops, 2549' – 2325')**: Mix 21 sxs Class G cement inside casing to cover the Kirtland and Ojo Alamo tops. TOH and LD tubing. PUH.
6. **Plug #4 Nacimiento & 9 5/8" surface shoe, 325' – Surface)**: Establish circulation out bradenhead with water and circulate the BH annulus clean. Mix approximately 26 sxs cement and pump down the 4.5" casing to circulate good cement out bradenhead. Shut in well and WOC.
7. ND cementing valves and cut off wellhead. Fill annuli with cement as necessary. Install P&A marker to comply with regulations. Record GPS coordinate for P&A marker on tower report. Photograph P&A marker in place. RD, MOL and cut off anchors. Restore location per BLM stipulations

NEBU 231J

Proposed P&A

Los Pinos Ft / Sd Pictured Cliffs
1510' FSL & 690' FWL, Section 14, T-31-N, R-7-W
San Juan County, NM, API #30-045-32802

Today's Date: 5/20/2018

Spud: 7/10/05

Completed: 7/23/05

Elevation: 6490' GR

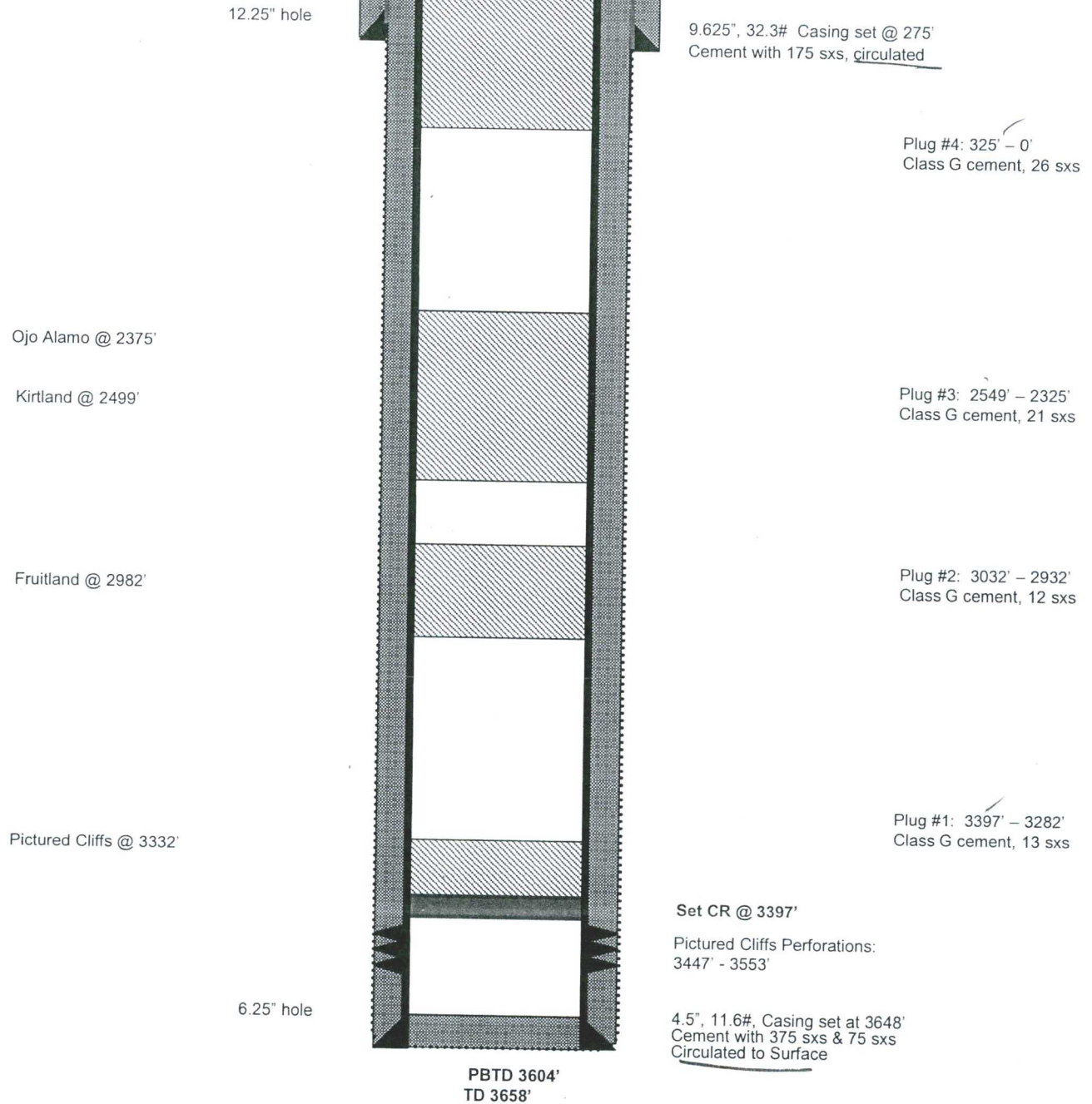

UNITED STATES DEPARTMENT OF THE INTERIOR
BUREAU OF LAND MANAGEMENT
FARMINGTON DISTRICT OFFICE
6251 COLLEGE BLVD.
FARMINGTON, NEW MEXICO 87402

Attachment to notice of
Intention to Abandon:

Re: Permanent Abandonment
Well: NEBU 231J

CONDITIONS OF APPROVAL

1. Plugging operations authorized are subject to the attached "General Requirements for Permanent Abandonment of Wells on Federal and Indian Lease."

2. Farmington Office is to be notified at least 24 hours before the plugging operations commence (505) 564-7750.

3. The following modifications to your plugging program are to be made:

- a) Set Plug 1 (3397 – 3234) ft. to cover the Pictured Cliffs top. BLM picks top of Pictured Cliffs at 3284 ft.
- b) Set Plug 2 (3023 – 2923) ft. to cover the Fruitland top. BLM picks top of Fruitland at 2973 ft.
- c) Set Plug 3 (2524 – 2292) ft. to cover the Kirtland and Ojo Alamo tops. BLM picks top of Kirtland at 2474 ft. BLM picks top of Ojo Alamo at 2342 ft.
- d) Add a cement plug (842 – 742) ft. to cover the Nacimiento top. BLM picks Nacimiento at 792 ft.

You are also required to place cement excesses per 4.2 and 4.4 of the attached General Requirements.

Office Hours: 7:45 a.m. to 4:30 p.m.

NMOCB
AUG 06 2018
DISTRICT III