

UNITED STATES
DEPARTMENT OF THE INTERIOR
BUREAU OF LAND MANAGEMENT

RECEIVED

OCT 09 2018

FORM APPROVED
OMB No. 1004-0137
Expires: January 31, 2018

SUNDRY NOTICES AND REPORTS ON WELLS
**Do not use this form for proposals to drill or to re-enter an
abandoned well. Use Form 3160-3 (APD) for such proposals.**

5. Lease Serial No.
NO-G-1312-1823
6. If Indian, Allottee or Tribe Name

SUBMIT IN TRIPLICATE - Other instructions on page 2

1. Type of Well

☒ Oil Well ☐ Gas Well ☐ Other

2. Name of Operator

Enduring Resources IV, LLC

3a. Address

200 Energy Court Farmington, NM 87401

3b. Phone No. (include area code)

505-636-9743

7. If Unit of CA/Agreement, Name and/or No.
S Escavada Unit

8. Well Name and No.

S Escavada Unit #353H

9. API Well No.

30-043-21320

10. Field and Pool or Exploratory Area

Rusty Gallup Oil Pool

4. Location of Well (Footage, Sec., T., R., M., or Survey Description)

SHL: 1724' FNL & 2332' FWL SEC 26 22N 7W

BHL: 2299' FSL & 1844' FEL SEC 22 22N 7W

11. Country or Parish, State

Sandoval, NM

12. CHECK THE APPROPRIATE BOX(ES) TO INDICATE NATURE OF NOTICE, REPORT OR OTHER DATA

TYPE OF SUBMISSION	TYPE OF ACTION			
<input type="checkbox"/> Notice of Intent	<input type="checkbox"/> Acidize	<input type="checkbox"/> Deepen	<input type="checkbox"/> Production (Start/Resume)	<input type="checkbox"/> Water ShutOff
<input checked="" type="checkbox"/> Subsequent Report	<input type="checkbox"/> Alter Casing	<input type="checkbox"/> Hydraulic Fracturing	<input type="checkbox"/> Reclamation	<input type="checkbox"/> Well Integrity
<input type="checkbox"/> Final Abandonment Notice	<input type="checkbox"/> Casing Repair	<input type="checkbox"/> New Construction	<input type="checkbox"/> Recomplete	<input checked="" type="checkbox"/> Other SHL DISCREPANCY
	<input type="checkbox"/> Change Plans	<input type="checkbox"/> Plug and Abandon	<input type="checkbox"/> Temporarily Abandon	
	<input type="checkbox"/> Convert to Injection	<input type="checkbox"/> Plug Back	<input type="checkbox"/> Water Disposal	

13. Describe Proposed or Completed Operation: Clearly state all pertinent details, including estimated starting date of any proposed work and approximate duration thereof. If the proposal is to deepen directionally or recomplete horizontally, give subsurface locations and measured and true vertical depths of all pertinent markers and zones. Attach the Bond under which the work will be performed or provide the Bond No. on file with BLM/BIA. Required subsequent reports must be filed within 30 days following completion of the involved operations. If the operation results in a multiple completion or recompletion in a new interval, a Form 3160-4 must be filed once testing has been completed. Final Abandonment Notices must be filed only after all requirements, including reclamation, have been completed and the operator has determined that the site is ready for final inspection.)

Enduring Resources inadvertently drilled the **S ESCAVADA UNIT 352H (30-043-21323) & S ESCAVADA UNIT #353H (30-043-21320)** from an incorrect surface hole location. The 352H well was drilled from the permitted surface hole location for the 353H well and the 353H well was drilled from the permitted 352H surface location. The surface location is the ONLY discrepancy from the approved APD's and the remaining portions of each well is drilled as approved. This discrepancy is simply a 20 foot difference at the surface location and we request to correct the surface hole latitude and longitude for each well respectively. Attached are updated As Drilled C102's.

Notifications to both BLM and OCD were conducted on September 26, 2018.

14. I hereby certify that the foregoing is true and correct. Name (Printed/Typed)

Lacey Granillo

Title: **Permitting Specialist**

Signature

Date: 10/9/18

THE SPACE FOR FEDERAL OR STATE OFFICE USE

Approved by

Title

Office

Conditions of approval, if any, are attached. Approval of this notice does not warrant or certify that the applicant holds legal or equitable title to those rights in the subject lease which would entitle the applicant to conduct operations thereon.

Title 18 U.S.C Section 1001 and Title 43 U.S.C Section 1212, make it a crime for any person knowingly and willfully to make to any department or agency of the United States any false, fictitious or fraudulent statements or representations as to any matter within its jurisdiction.

NMOC

OCT 17 2018

DISTRICT 111

ACCEPTED FOR RECORD

OCT 12 2018

FARMINGTON FIELD OFFICE
BY

NMOC

District I
1625 N. French Drive, Hobbs, NM 88240
Phone: (575) 393-6161 Fax: (575) 393-0720

District II
811 S. First Street, Artesia, NM 88210
Phone: (575) 748-1283 Fax: (575) 748-9720

District III
1000 Rio Brazos Road, Aztec, NM 87410
Phone: (505) 334-6178 Fax: (505) 334-6170

District IV
1220 S. St. Francis Drive, Santa Fe, NM 87505
Phone: (505) 476-3460 Fax: (505) 476-3462

State of New Mexico
Energy, Minerals & Natural Resources Department

Form C-102
Revised August 1, 2011

Submit one copy to
Appropriate District Office

OIL CONSERVATION DIVISION
1220 South St. Francis Drive
Santa Fe, NM 87505

☐ AMENDED REPORT
As Drilled

WELL LOCATION AND ACREAGE DEDICATION PLAT

*API Number 30-043-21320	*Pool Code 52860	*Pool Name RUSTY GALLUP OIL POOL
*Property Code 322151	*Property Name S ESCAVADA UNIT	*Well Number 353H
*GRID No. 372286	*Operator Name ENDURING RESOURCES, LLC	*Elevation 6776'

¹⁰ Surface Location

UL or lot no.	Section	Township	Range	Lot Ion	Feet from the	North/South line	Feet from the	East/West line	County
F	26	22N	7W		1724	NORTH	2332	WEST	SANDOVAL

¹¹ Bottom Hole Location If Different From Surface

UL or lot no.	Section	Township	Range	Lot Ion	Feet from the	North/South line	Feet from the	East/West line	County
J	22	22N	7W		2299	SOUTH	1844	EAST	SANDOVAL

¹² Dedicated Acres 280.00 SW/4 SW/4 - Section 23 N/2 SE/4, SE/4 SE/4 - Section 22 N/2 NW/4, SE/4 NW/4 - Section 26	¹³ Joint or Infill	¹⁴ Consolidation Code	¹⁵ Order No. R-14347
--	-------------------------------	----------------------------------	------------------------------------

NO ALLOWABLE WILL BE ASSIGNED
TO THIS COMPLETION UNTIL ALL
INTERESTS HAVE BEEN CONSOLIDATED
OR A NON-STANDARD UNIT HAS
BEEN APPROVED BY THE DIVISION

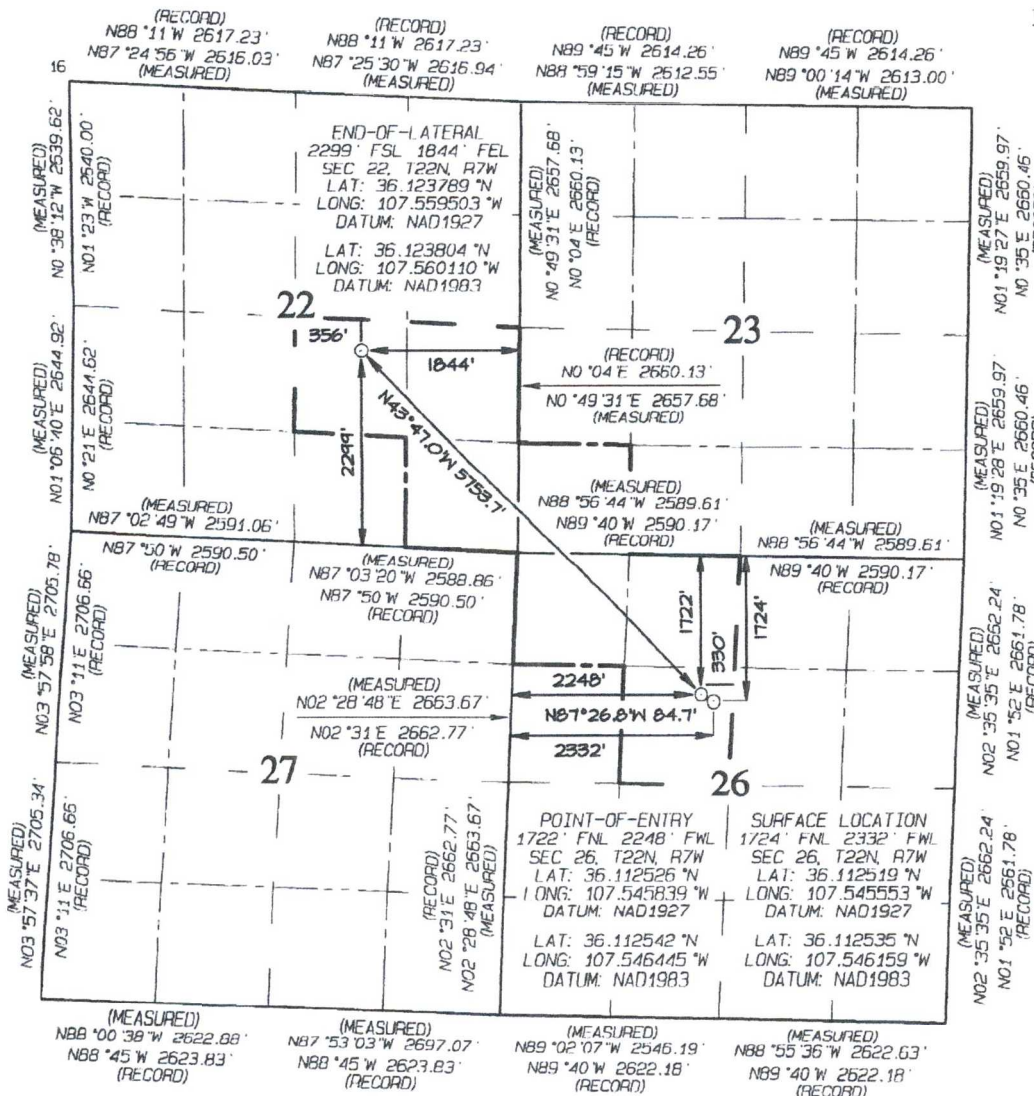

¹⁷ OPERATOR CERTIFICATION

I hereby certify that the information contained herein is true and complete to the best of my knowledge and belief, and that this organization either owns a working interest or unleased mineral interest in the land including the proposed bottom-hole location or has a right to drill this well at this location pursuant to a contract with an owner of such a mineral or working interest, or to a voluntary pooling agreement or a compulsory pooling order heretofore entered by the division.

Signature: *[Signature]* Date: 10/8/18
Lacey Granillo

Printed Name: lgranillo@enduringresources.com

E-mail Address:

¹⁸ SURVEYOR CERTIFICATION

I hereby certify that the well location shown on this plat was plotted from field notes of actual surveys made by me or under my supervision, and that the same is true and correct to the best of my belief.

Date Revised: OCTOBER 3, 2018
Date of Survey: JUNE 6, 2017

Signature and Seal of Professional Surveyor



JASON C. EDWARDS
Certificate Number 15269

Directions from the Intersection of US Hwy 550 & US Hwy 64

in Bloomfield, NM to Enduring Resources, LLC S Escavada Unit #353H

1724' FNL & 2332' FWL, Section 26, T22N, R7W, N.M.P.M., Sandoval County, NM

Latitude: 36.112535°N Longitude: 107.546159°W Datum: NAD1983

From the intersection of US Hwy 550 & US Hwy 64 in Bloomfield, NM, travel Southerly on US Hwy 550 for 48.9 miles to Mile Marker 103.1;

Go Right (Southerly) on Atkins Road for 5.9 miles to 4-way intersection;

Go Straight (Southerly) remaining on Atkins Road for 1.9 miles to fork in roadway;

Go Left (Southerly) which is straight remaining on Atkins Road for 0.7 miles to begin new Enduring S Escavada Unit #350H proposed access on left-hand side of existing roadway;

Go Left (Southerly) which is straight following along proposed WPX S Escavada Unit #350H access for 2467.4' to fork in proposed roadway;

Go Left (Easterly) continuing for an additional 2729.7' to staked Enduring S Escavada Unit #353H location.