



Wellbore Schematic

Well Name:	Heros 2308 09L Com 2H
Location:	Sec 9, T23N, R8W, 1476' FSL & 240' FWL
County:	San Juan
API #:	30-045-35687
Co-ordinates:	36.238493° N, 107.694840° W
Operator:	Logos Operating, LLC

Ground Elevation:	6913 '
KB Elevation:	6938 '
TVD:	5290 '
MD:	10371 '
PBTD:	10324 '
Target Zone TVD:	5291 '
Length of Lateral:	4107 '

Date Prepared:	6/5/2018
Last Updated:	8/13/2018 RS
Spud Date:	4/25/2018
Completion Date:	7/15/2018
Last Workover Date:	7/29/2018

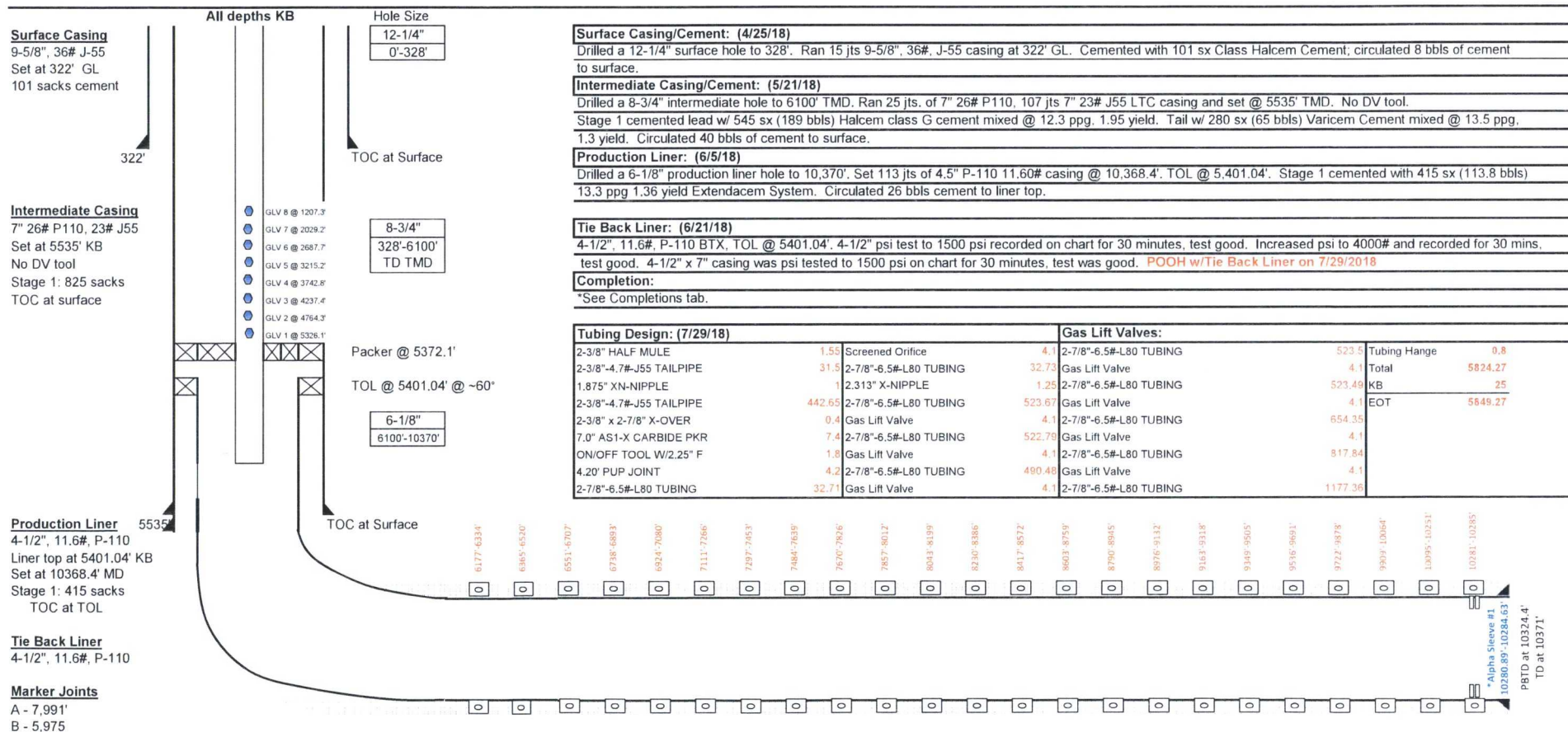

NOTES:
*Alpha Sleeve #1 4-1/2" casing @ 10,280.89' - 10,284.63'

CONFIDENTIAL