



### Wellbore Schematic

Well Name: Heros 2308 09L Com 4H  
Location: Sec 9, T23N, R8W, 1476' FSL, 300' FWL  
County: San Juan  
API #: 30-045-35847  
Co-ordinates: 36.238493 N, 107.694637 W NAD83  
Operator: Logos Operating, LLC

Ground Elevation: 6913'  
KB Elevation: 6938'  
TVD: 5230'  
MD: 10533'  
PBD: 10466'  
Target Zone TVD: 5226'  
Length of Lateral: 4005'

Date Prepared: 6/5/2018  
Last Updated: 8/24/2018 RS  
Spud Date: 5/4/2018  
Completion Date: 7/17/2018  
Last Workover Date: 7/27/2018

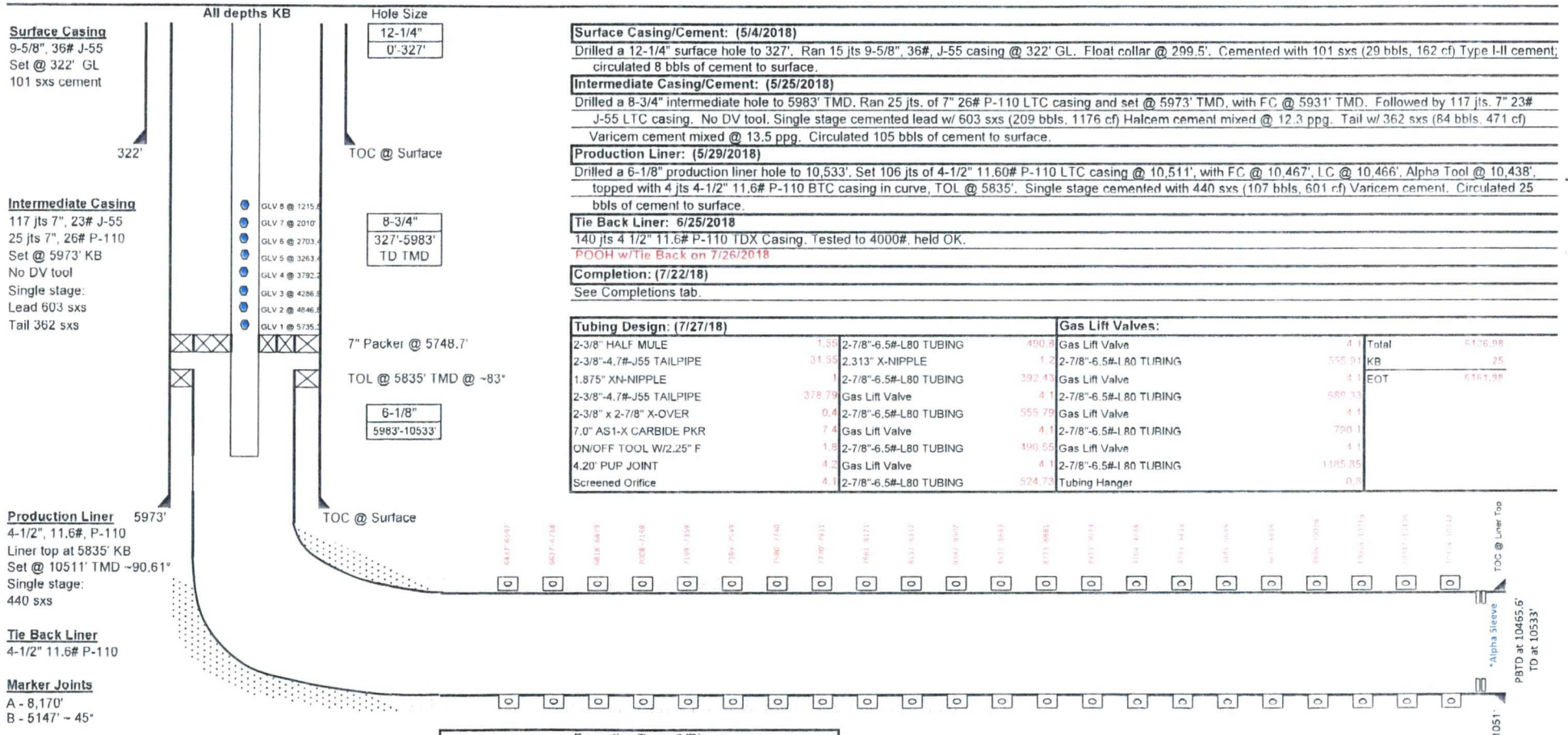

CONFIDENTIAL