

UNITED STATES
DEPARTMENT OF THE INTERIOR
BUREAU OF LAND MANAGEMENT

APPLICATION FOR PERMIT TO DRILL, DEEPEN, OR PLUG BACK

1000 FEB 28 AM 8 21

1a. Type of Work DRILL	5. Lease Number NMPM-019401-06 Unit Reporting Number
1b. Type of Well GAS	6. If Indian, All. or Tribe
2. Operator BURLINGTON RESOURCES Oil & Gas Company, LP	7. Unit Agreement Name
3. Address & Phone No. of Operator PO Box 4289, Farmington, NM 87499 (505) 326-9700	8. Farm or Lease Name San Juan 27-8 C 9. Well Number 68
4. Location of Well Unit M (SWSW), 850' FSL & 575' FWL Latitude 36° 35.0196' Longitude 107° 39.4726'W	10. Field, Pool, Wildcat Basin FC / S. Blanco PC 11. Sec., Twn, Rge, Mer. (NMPM) Sec. 31, T28N, R09W 11 27N 8W API # 30-045-3 3614
14. Distance in Miles from Nearest Town	12. County San Juan 13. State NM
15. Distance from Proposed Location to Nearest Property or Lease Line 575'	
16. Acres in Lease	17. Acres Assigned to Well FC - 320 W/2 & PC - 160 SW/4
18. Distance from Proposed Location to Nearest Well, Drig, Compl, or Applied for on this Lease Twinned w/Largo Federal #1 (dry hole)	
19. Proposed Depth 2401'	20. Rotary or Cable Tools Rotary
21. Elevations (DF, FT, GR, Etc.) 5953' GL	22. Approx. Date Work will Start
23. Proposed Casing and Cementing Program See Operations Plan attached	
24. Authorized by: <u>Patsy Clugish</u> Sr. Regulatory Specialist	Date <u>2/27/06</u>

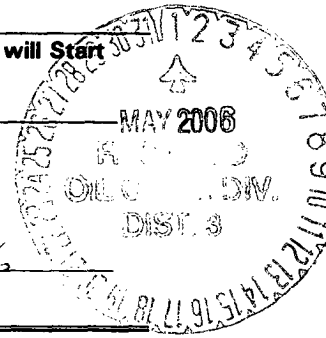

PERMIT NO. _____ APPROVAL DATE _____
APPROVED BY [Signature] TITLE AFM DATE 2/28/06

Archaeological Report attached

Threatened and Endangered Species Report attached

NOTE: This format is issued in lieu of U.S. BLM Form 3160-3

Title 18 U.S.C. Section 1001, makes it a crime for any person knowingly and willfully to make to any department or agency of the United States any false, fictitious or fraudulent statements or presentations as to any matter within its jurisdiction.

Not an HPA FC Well

This action is subject to technical review pursuant to 43 CFR 161.106 and appeal pursuant to 43 CFR 161.107

DRILLING OPERATIONS AUTHORIZED BY
SUBJECT TO THE ATTACHED
*GPM 1000-1000-1000-1000

HOLD C104 FOR NSL

NMOCD
B

DISTRICT 1
1625 N. French Dr., Hobbs, N.M. 88240

DISTRICT II
1301 W. Grand Ave., Artesia, N.M. 88210

DISTRICT III
1000 Rio Brazos Rd., Aztec, N.M. 87410

DISTRICT IV
1220 South St. Francis Dr., Santa Fe, NM 87505

State of New Mexico
Energy, Minerals & Natural Resources Department

OIL CONSERVATION DIVISION

1220 South St. Francis Dr.
Santa Fe, NM 87505

Form C-102

Revised June 10, 2003

Submit to Appropriate District Office

State Lease - 4 Copies

Fee Lease - 3 Copies

☐ AMENDED REPORT

WELL LOCATION AND ACREAGE DEDICATION PLAT

*API Number 30-045- 336014		*Pool Code 71629/72439	*Pool Name Basin Fruitland Coal/ South Blanco Pictured Cliffs	
*Property Code 7458 ✓	*Property Name SAN JUAN 27-8 C		*Well Number 6S	
*OGRID No. 14538 ✓	*Operator Name BURLINGTON RESOURCES OIL & GAS COMPANY LP		*Elevation 5953'	

¹⁰ Surface Location

UL or lot no.	Section	Township	Range	Lot Idn	Feet from the	North/South line	Feet from the	East/West line	County
M	11	27-N	8-W		850	SOUTH	575	WEST	SAN JUAN

¹¹ Bottom Hole Location If Different From Surface

UL or lot no.	Section	Township	Range	Lot Idn	Feet from the	North/South line	Feet from the	East/West line	County
---------------	---------	----------	-------	---------	---------------	------------------	---------------	----------------	--------

¹² Dedicated Acres W2 320 FC/ SW4 160 PC	¹³ Joint or Infill	¹⁴ Consolidation Code	¹⁵ Order No.
--	-------------------------------	----------------------------------	-------------------------

NO ALLOWABLE WILL BE ASSIGNED TO THIS COMPLETION UNTIL ALL INTERESTS HAVE BEEN CONSOLIDATED
OR A NON-STANDARD UNIT HAS BEEN APPROVED BY THE DIVISION

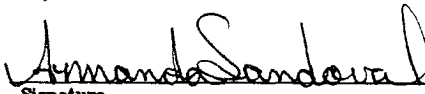
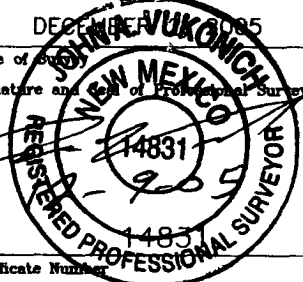
FD 3 1/4" BC. B.L.M. 1955				17 OPERATOR CERTIFICATION <i>I hereby certify that the information contained herein is true and complete to the best of my knowledge and belief.</i>  Signature Amanda Sandoval	
N 02-03-04 E 5398.50' (M)				Printed Name Regulatory Assistant II	
USA NM-019401				Title 12-13-05	
LAT. 36°35.0196' N. (NAD 27) LONG. 107°39.4726 W. (NAD 27)				Date	
575' 850' FD 3 1/4" BC. B.L.M. 1955		N 88-33-39 E 5192.5' (M)		18 SURVEYOR CERTIFICATION <i>I hereby certify that the well location shown on this plat was plotted from field notes of actual surveys made by me or under my supervision, and that the same is true and correct to the best of my belief.</i> DEC 13 1995 Date of Survey Signature and Seal of Professional Surveyor:  Certificate Number	

Office

Energy, Minerals and Natural Resources

May 27, 2004

District I

1625 N. French Dr., Hobbs, NM 88240

District II

1301 W. Grand Ave., Artesia, NM 88210

District III

1000 Rio Brazos Rd., Aztec, NM 87410

District IV

1220 S. St. Francis Dr., Santa Fe, NM 87505

OIL CONSERVATION DIVISION

1220 South St. Francis Dr.

Santa Fe, NM 87505

WELL API NO.

30-045- 33614

5. Indicate Type of Lease

STATE ☐FEE ☐

6. State Oil & Gas Lease No.

Federal Lease - NM-019401

7. Lease Name or Unit Agreement Name

San Juan 27-8 C

8. Well Number

#6S

9. OGRID Number

14538

10. Pool name or Wildcat

Basin Fruitland Coal / S. Blanco PC

SUNDRY NOTICES AND REPORTS ON WELLS
(DO NOT USE THIS FORM FOR PROPOSALS TO DRILL OR TO DEEPEN OR PLUG BACK TO A DIFFERENT RESERVOIR. USE "APPLICATION FOR PERMIT" (FORM C-101) FOR SUCH PROPOSALS.)

1. Type of Well:

Oil Well ☐Gas Well ☒

Other

2. Name of Operator

BURLINGTON RESOURCES OIL & GAS COMPANY LP

3. Address of Operator

3401 E. 30TH STREET, FARMINGTON, NM 87402

4. Well Location

Unit Letter M : 850' feet from the South line and 575 feet from the West line
Section 11 Township 27N Rng 8W NMPM County San Juan

11. Elevation (Show whether DR, RKB, RT, GR, etc.)

5953' GL

Pit or Below-grade Tank Application

☐ or Closure ☐

Pit type

new drill

Depth to Groundwater

>100'

Distance from nearest fresh water well

>1000'

Distance from nearest surface water

<200'

>1000'

Pit Liner Thickness:

n/a

mil

Below-Grade Tank:

Volume

bbls;

Construction Material

12. Check Appropriate Box to Indicate Nature of Notice, Report or Other Data

NOTICE OF INTENTION TO:

PERFORM REMEDIAL WORK ☐TEMPORARILY ABANDON ☐PULL OR ALTER CASING ☐PLUG AND ABANDON ☐CHANGE PLANS ☐MULTIPLE COMPL ☐

OTHER:

New Drill Pit

☒

SUBSEQUENT REPORT OF:

REMEDIAL WORK ☐COMMENCE DRILLING OPNS. ☐CASING/CEMENT JOB ☐ALTERING CASING ☐P AND A ☐

OTHER:

☐

13. Describe proposed or completed operations. (Clearly state all pertinent details, and give pertinent dates, including estimated date of starting any proposed work). SEE RULE 1103. For Multiple Completions: Attach wellbore diagram of proposed completion or recompletion.

New Drill, Unlined:

Burlington Resources proposes to construct a new drilling pit and an associated vent/flare pit. Based on Burlington's interpretation of the Ecosphere's risk ranking criteria, the new drilling pit and vent/flare pit will be an unlined pit as detailed in Burlington's Revised Drilling / Workover Pit Construction / Operation Procedures dated November 11, 2004 on file at the NMOCD office. A portion of the vent/flare pit will be designed to manage fluids, and that portion will be unlined, as per the risk ranking criteria. Burlington Resources anticipates closing these pits according to the Drilling / Workover Pit Closure Procedure dated August 2, 2004 on file at the NMOCD office.

I hereby certify that the information above is true and complete to the best of my knowledge and belief. I further certify that any pit or below-grade tank has been/will be constructed or closed according to NMOCD guidelines ☐, a general permit ☒ or an (attached) alternative OCD-approved plan ☐.

SIGNATURE

TITLE

Sr. Regulatory Specialist

DATE

1/5/2006

Type or print name

Patsy Clugston

E-mail address:

pclugston@br-inc.com

Telephone No.

505-326-9518

For State Use Only

APPROVED BY

TITLE

DEPUTY OIL & GAS INSPECTOR, DIST. 3

DATE

MAY 01 2006

Conditions of Approval (if any):

BURLINGTON RESOURCES OIL & GAS COMPANY LP

SAN JUAN 27-8 C No. 6 S, 850 FSL, 575 FWL

SECTION 11, T-27-N, R-8-W, N.M.P.M., SAN JUAN COUNTY, NEW MEXICO

GROUND ELEVATION: 5953, DATE: DECEMBER 2, 2005

LATITUDE: 36°35.0196' N (NAD 27) LONGITUDE: 107°39.4726' W (NAD 27)

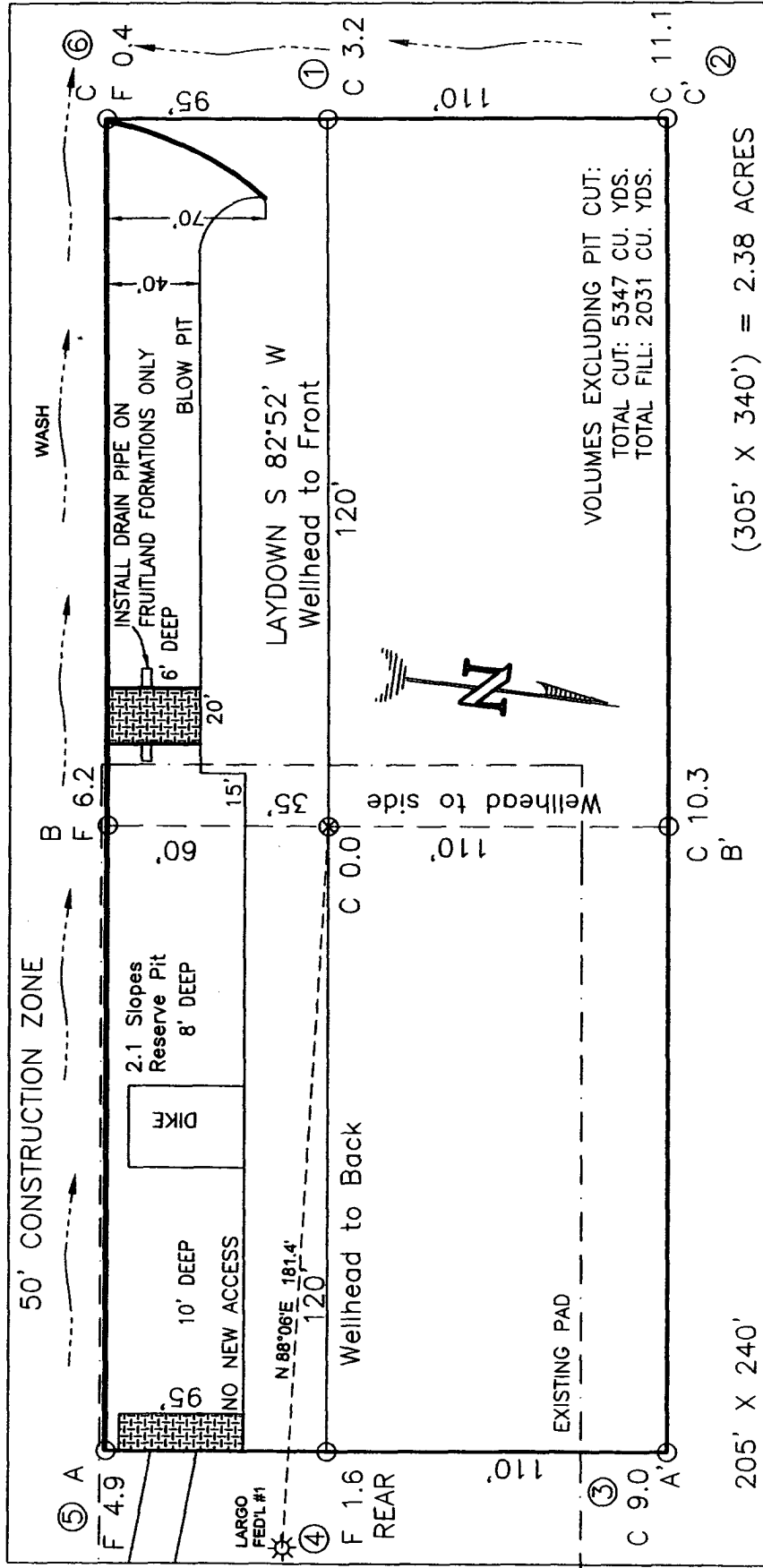

NOTE: DAGGETT ENTERPRISES, INC. IS NOT LIABLE FOR UNDERGROUND UTILITIES OR PIPELINES. NEW MEXICO ONE CALL TO BE NOTIFIED 48 HOURS PRIOR TO EXCAVATION OR CONSTRUCTION.

NOTE: ESTIMATED VOLUMES CALCULATED BY AVERAGE END AREA AT CROSS-SECTION SHOWN

NOTE: CONTRACTOR SHOULD CALL ONE-CALL FOR LOCATION OF ANY MARKED OR UNMARKED BURIED PIPELINES OR CABLES ON WELL PAD AND OR ACCESS ROAD AT LEAST TWO (2) WORKING DAYS PRIOR TO CONSTRUCTION.

REVISION	DATE	REVISED BY
 Daggett Enterprises, Inc. Surveying and Oil Field Services P. O. Box 15088 • Farmington, NM 87401 Phone (505) 326-1772 • Fax (505) 326-8019 NEW MEXICO L.S. 14831 CAPFILE BR563PLB DRAWN BY: B.L. ROW# BR563		
DATE: 12/08/05		

BURLINGTON RESOURCES OIL & GAS COMPANY LP

SAN JUAN 27-8 C No. 6 S, 850 FSL, 575 FWL

SECTION 11, T-27-N, R-8-W, N.M.P.M., SAN JUAN COUNTY, NEW MEXICO

GROUND ELEVATION: 5953, DATE: DECEMBER 2, 2005

LATITUDE: 36°35.0196' N (NAD 27) LONGITUDE: 107°39.4726' W (NAD 27)

ELEV. A-A'

C/L

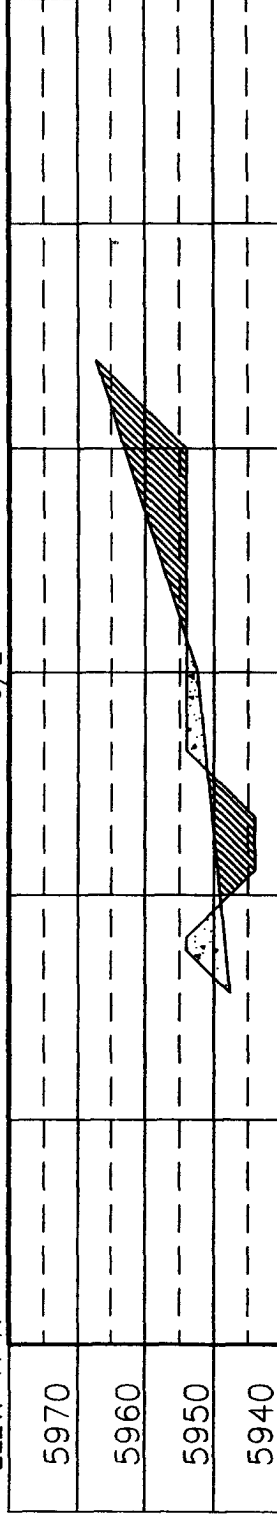

ELEV. B-B'

C/L

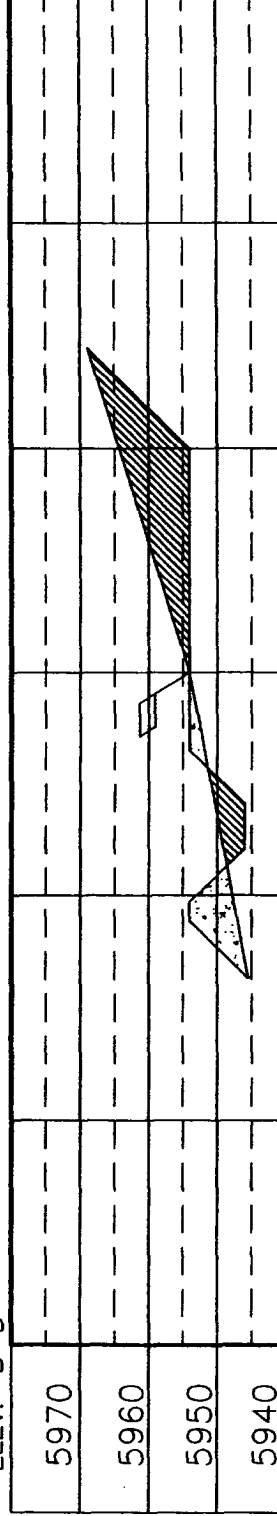

ELEV. C-C'

C/L



NOTE: DAGGETT ENTERPRISES, INC. IS NOT LIABLE FOR UNDERGROUND UTILITIES OR PIPELINES. NEW MEXICO ONE CALL TO BE NOTIFIED 48 HOURS PRIOR TO EXCAVATION OR CONSTRUCTION.

NOTE: CONTRACTOR SHOULD CALL ONE-CALL FOR LOCATION OF ANY MARKED OR UNMARKED BURIED PIPELINES OR CABLES ON WELL PAD AND OR ACCESS ROAD AT LEAST TWO (2) WORKING DAYS PRIOR TO CONSTRUCTION.

REVISION	DATE	REVISION BY



Daggett Enterprises, Inc.
Surveying and Oil Field Services
P. O. Box 15088 • Farmington, NM 87401
Phone (505) 326-1772 • Fax (505) 326-8019
NEW MEXICO L.S. 14831
COURSE BR593C78
DRAWN BY: B.L.
CHECKED BY: B.L.
DATE: 12/08/05
ROW#: BR593

OPERATIONS PLAN

Well Name: San Juan 27-8 C #6S
Location: Unit M (SWSW), 850' FSL & 575' FWL, Section 11, T27N, R8W
 San Juan County, New Mexico
 Latitude 36° 35.0196'N Longitude 107° 39.4726' W
Formation: Basin Fruitland Coal / Pictured Cliffs
Elevation: 5953' GR

Formation:	Top	Bottom	Contents
Ojo Alamo	1409'	1464'	aquifer
Kirtland	1464'	1975'	gas
T/Fruitland	1975'		gas
Pictured Cliffs	2201'		
Total Depth	2401'		

Logging Program: None

Mud Program:

<u>Interval</u>	<u>Type</u>	<u>Weight</u>	<u>Vis. Fluid Loss</u>
0- 120'	Spud/Air/Air Mist	8.4-8.9	40-50 no control
120-2401'	Non-dispersed	8.4-9.5	30-60 no control

Casing Program:

<u>Hole Size</u>	<u>Depth Interval</u>	<u>Csg. Size</u>	<u>Wt.</u>	<u>Grade</u>
8 $\frac{3}{4}$ "	0 - 120'	7"	20.0#	J-55
6 $\frac{1}{4}$ "	0 - 2401'	4 1/2"	10.5#	J/K-55

Tubing Program:

0 - 2401'	2 3/8"	4.7#	J-55
-----------	--------	------	------

Float Equipment: 7" surface casing - guide shoe. Centralizers will be run in accordance with Onshore Order #2.

4 1/2" production casing - float shoe and float collar on bottom. Centralizers run every third joint above shoe to the base of the Ojo Alamo @ 1464'. Two turbolizing type centralizers - one below and one into the base of the Ojo Alamo @ 1464'. Standard centralizers thereafter every fourth joint up to the base of the surface pipe.

Wellhead Equipment: 7" x 4 1/2" x 2 3/8" x 11" 2000 psi xmas tree assembly.

January 19, 2006

Cementing:

7" surface casing Pre-Set Drilled - Cement with Type I, II cement with 20% flyash mixed at 14.5 ppg, 1.28 cu ft per sack yield. (Bring cement to surface). Wait on cement for 24 hours for pre-set holes before pressure testing or drilling out from under surface.

7" surface casing - Cement with 42 sx Type III cement with 0.25 pps Celloflake, 3% CaCl. (54 cu ft of slurry @ 1.28 yield). 200% excess, bring cement to surface. Wait on cement for 8 hrs for conventionally set holes before pressure testing or drilling out from under surface.
WOC until cement establishes 250 psi compressive strength prior to NU of BOPE.

4 1/2" production casing - Cement with 129 sx (276 cu ft of slurry @ 2.13 yield) Premium Lite with 3% calcium chloride, 5 pps LCM-1, and 1/4#/sack celloflake, 0.4% FL-52, & 0.4% SMS. Tail with 90 sacks (124 cu ft of slurry @ 1.38 yield) Type III cmt with 1% calcium chloride, 1/4#/sack Celloflake and 0.2% FL-52. Total of 400 - 50% excess to circulate to surface.

BOP and tests:

Surface to TD - 11" 2000 psi (minimum double gate BOP stack (Reference Figure #1 and #2). Prior to drilling out surface casing, test rams to 600 psi/30 min.

Completion - 6" 2000 psi (minimum) double gate BOP stack (Reference Figure #2). Prior to completion operations, test rams and casing to 1500 psi/30 min.

From surface to TD - choke manifold (Reference Figure #3).

Pipe rams will be actuated at least once each day and blind rams actuated once each trip to test proper functioning. An upper kelly cock valve with handle and drill string safety valves to fit each drill string will be maintained and available on the rig floor.

Additional information:

- * The Fruitland Coal & Pictured Cliffs formations will be completed.
- * Anticipated pore pressure for the Fruitland Coal is 600 - 700 psi.
- * This gas is dedicated.
- * The west half of the section is dedicated to the FC for this well and the SW/4 of the section is dedicated to the PC.
- * New casing will be utilized.
- * Pipe movement (either rotation or reciprocation) will be done if hole conditions permit.

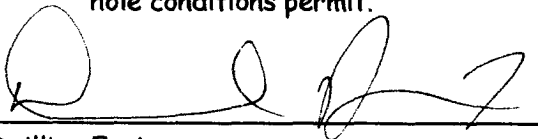
Drilling Engineer

1/20/05
Date

BURLINGTON RESOURCES

Completion/Workover Rig
BOP Configuration
2,000 psi System

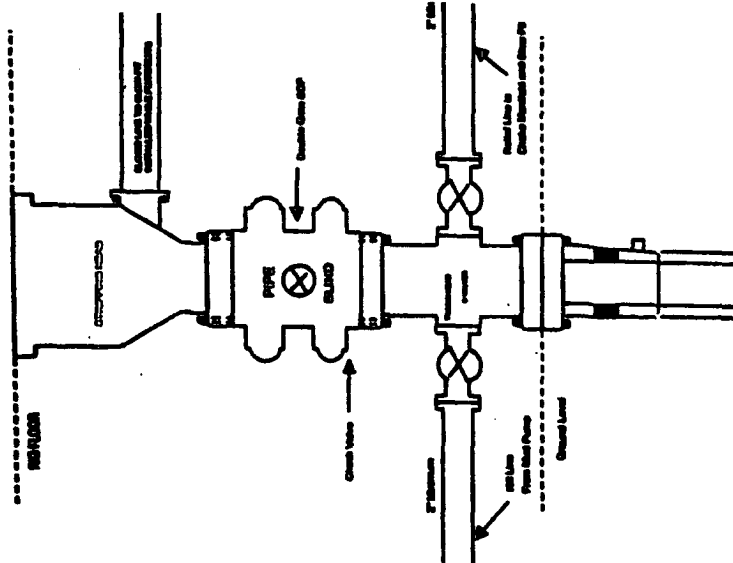

Minimum BOP Installation for all Completion/Workover Operations. 7-1/16" bore, 2000 psi minimum working pressure double gate BOP to be equipped with blind and pipe rams. A stopping head to be installed on the top of the BOP. All BOP equipment is 2000 psi working pressure or greater excluding 500 psi stopping head.

Figure #2

BURLINGTON RESOURCES

Drilling Rig
Choke Manifold Configuration
2000 psi System

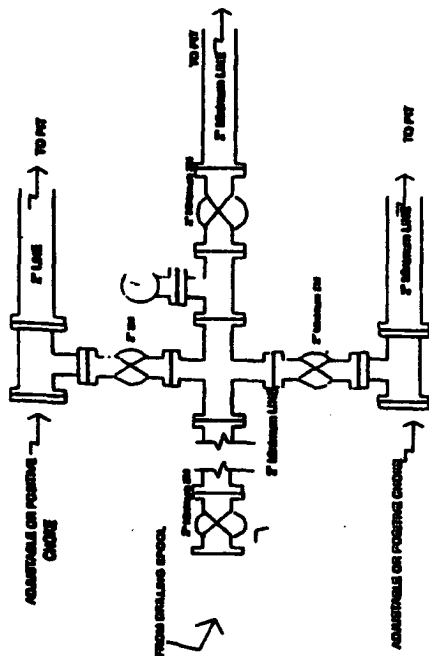

Choke manifold installation from Surface Casing Point to Total Depth. 2,000psi working pressure equipment with two chokes.

Figure #3

Burlington Resources

Drilling Rig
2000 psi System

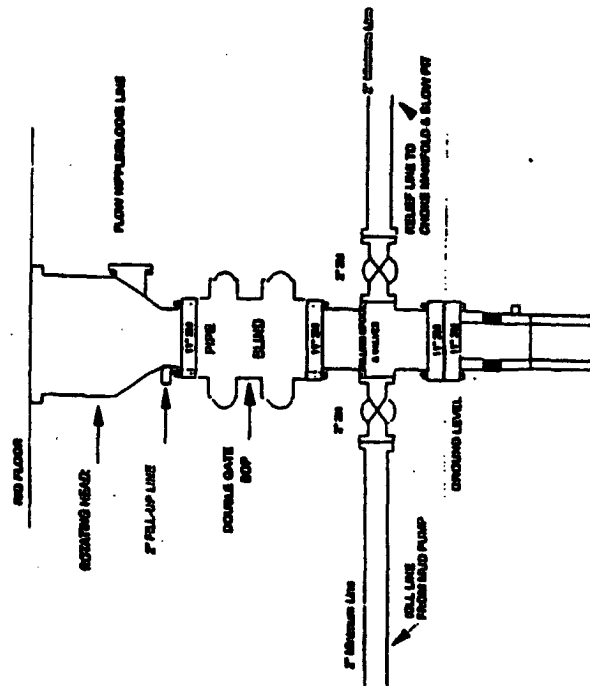

BOP Installation from Surface Casing Point to Total Depth. 11\"/>

Figure #4