

UNITED STATES
DEPARTMENT OF THE INTERIOR
BUREAU OF LAND MANAGEMENT

FORM APPROVED
OMB No. 1004-0137
Expires: October 31, 2014

SUNDRY NOTICES AND REPORTS ON WELLS
Do not use this form for proposals to drill or to re-enter an abandoned well. Use Form 3160-3 (APD) for such proposals.

5. Lease Serial No.
NMNM 109385

6. If Indian, Allottee or Tribe Name
N/A

SUBMIT IN TRIPLICATE – Other instructions on page 2.

1. Type of Well

☒ Oil Well ☐ Gas Well ☐ Other

2. Name of Operator
DJR Operating LLC.

7. If Unit of CA/Agreement, Name and/or No.
VENADO CANYON UNIT / NMNM 135367A

8. Well Name and No.
VENADO CANYON UNIT #206H

3a. Address
1 Road 3263
Aztec, New Mexico 87410

3b. Phone No. (include area code)
505-632-3476

9. API Well No.
30-043-21292

10. Field and Pool or Exploratory Area
LYBROOK GALLUP

4. Location of Well (Footage, Sec., T., R., M., or Survey Description)
SHL: 1365' FSL and 214' FWL Section 12, T22N, R6W

11. County or Parish, State
Sandoval County, NM

12. CHECK THE APPROPRIATE BOX(ES) TO INDICATE NATURE OF NOTICE, REPORT OR OTHER DATA

TYPE OF SUBMISSION	TYPE OF ACTION			
<input checked="" type="checkbox"/> Notice of Intent	<input type="checkbox"/> Acidize	<input type="checkbox"/> Deepen	<input type="checkbox"/> Production (Start/Resume)	<input type="checkbox"/> Water Shut-Off
<input type="checkbox"/> Subsequent Report	<input type="checkbox"/> Alter Casing	<input type="checkbox"/> Fracture Treat	<input type="checkbox"/> Reclamation	<input type="checkbox"/> Well Integrity
<input type="checkbox"/> Final Abandonment Notice	<input type="checkbox"/> Casing Repair	<input type="checkbox"/> New Construction	<input type="checkbox"/> Recomplete	<input checked="" type="checkbox"/> Other SHL Change
	<input type="checkbox"/> Change Plans	<input type="checkbox"/> Plug and Abandon	<input type="checkbox"/> Temporarily Abandon	
	<input type="checkbox"/> Convert to Injection	<input type="checkbox"/> Plug Back	<input type="checkbox"/> Water Disposal	

13. Describe Proposed or Completed Operation: Clearly state all pertinent details, including estimated starting date of any proposed work and approximate duration thereof. If the proposal is to deepen directionally or recompleat horizontally, give subsurface locations and measured and true vertical depths of all pertinent markers and zones. Attach the Bond under which the work will be performed or provide the Bond No. on file with BLM/BIA. Required subsequent reports must be filed within 30 days following completion of the involved operations. If the operation results in a multiple completion or recompleat in a new interval, a Form 3160-4 must be filed once testing has been completed. Final Abandonment Notices must be filed only after all requirements, including reclamation, have been completed and the operator has determined that the site is ready for final inspection.)

DJR Operating LLC. has an approved APD for the proposed well, Venado Canyon Unit 206H (API 30-043-21292) which is now part of the VENADO CANYON UNIT. DJR Operating is submitting this sundry to move the Surface Hole Location from Section 12, T22N, R6W 1365' FSL 214' FWL formerly known as the L12-2206 to Section 11, T22N, R6W 263' FNL 1130' FEL twinned with the Venado Canyon Unit 207H. This move is within the Venado Canyon Unit on lease and adding the Venado Canyon Unit #206H well head to the Venado Canyon Unit #207 well pad will have no new disturbance from the original approved APD. This SHL move will help DJR Operating LLC increase the length of the lateral for the Venado Canyon Unit 206H drilling from the 207H pad which will help maximize the production lateral length from this well pad.

Please find attached an updated C-102 package reflecting the SHL change.

ADHERE TO PREVIOUS NMOC
CONDITIONS OF APPROVAL

NMOC

APR 03 2019

DISTRICT III

14. I hereby certify that the foregoing is true and correct. Name (Printed/Typed)

Steven Merrell

Title Regulatory Specialist

Signature

Date 03/18/2019

THIS SPACE FOR FEDERAL OR STATE OFFICE USE

Approved by

Title

Date

Conditions of approval, if any, are attached. Approval of this notice does not warrant or certify that the applicant holds legal or equitable title to those rights in the subject lease which would entitle the applicant to conduct operations thereon.

Office

Title 18 U.S.C. Section 1001 and Title 43 U.S.C. Section 1212, make it a crime for any person knowingly and willfully to make to any department or agency of the United States any false, fictitious or fraudulent statements or representations as to any matter within its jurisdiction.

(Instructions on page 2)

NMOC

3

DISTRICT I
1625 N. French Dr., Hobbs, N.M. 88240
Phone: (505) 393-6161 Fax: (505) 393-0720

DISTRICT II
611 S. First St., Artesia, N.M. 88210
Phone: (505) 748-1283 Fax: (505) 748-9720

DISTRICT III
1000 Rio Brancos Rd., Aztec, N.M. 87410
Phone: (505) 334-6178 Fax: (505) 334-6170

DISTRICT IV
1220 S. St. Francis Dr., Santa Fe, NM 87505
Phone: (505) 476-3460 Fax: (505) 476-3462

State of New Mexico
Energy, Minerals & Natural Resources Department

Form C-102
Revised August 1, 2011

Submit one copy to appropriate
District Office

OIL CONSERVATION DIVISION
1220 South St. Francis Dr.
Santa Fe, NM 87505

☐ AMENDED REPORT

WELL LOCATION AND ACREAGE DEDICATION PLAT

¹ API Number 30-043-21292	² Pool Code 42289	³ Pool Name LYBROOK GALLUP
⁴ Property Code 325271	⁵ Property Name VENADO CANYON UNIT	⁶ Well Number 206H
⁷ OGRID No. 371838	⁸ Operator Name DJR OPERATING, LLC	⁹ Elevation 6962'

¹⁰ Surface Location

UL or lot no.	Section	Township	Range	Lot Idn	Feet from the	North/South line	Feet from the	East/West line	County
A	11	22N	6W		263'	NORTH	1130'	EAST	SANDOVAL

¹¹ Bottom Hole Location If Different From Surface

UL or lot no.	Section	Township	Range	Lot Idn	Feet from the	North/South line	Feet from the	East/West line	County
H	13	22N	6W		2338'	NORTH	330'	EAST	SANDOVAL

¹² Dedicated Acres PENETRATED SPACING UNIT:
NE/4 & NE/SE SEC 11 (200 ACRES); SW/4, SW/NW, &
SW/SE SEC 12 (240 ACRES); NE/4 & NE/NW SEC 13 (200
ACRES) = 640 ACRES TOTAL - 5280.00 ACRES - S/2 SEC 1,
S/2 & NE/4 SEC 10, ALL SEC 11-14, ALL SEC 15, N/2 SEC 22,
ALL SEC 23, N/2 SEC 24, T22N, R6W - UNDIVIDED UNIT

¹³ Joint or Infill ¹⁴ Consolidation Code ¹⁵ Order No.
R-14067 (4,320 ACRES)

NO ALLOWABLE WILL BE ASSIGNED TO THIS COMPLETION UNTIL ALL INTERESTS HAVE BEEN CONSOLIDATED
NON-STANDARD UNIT HAS BEEN APPROVED BY THE DIVISION

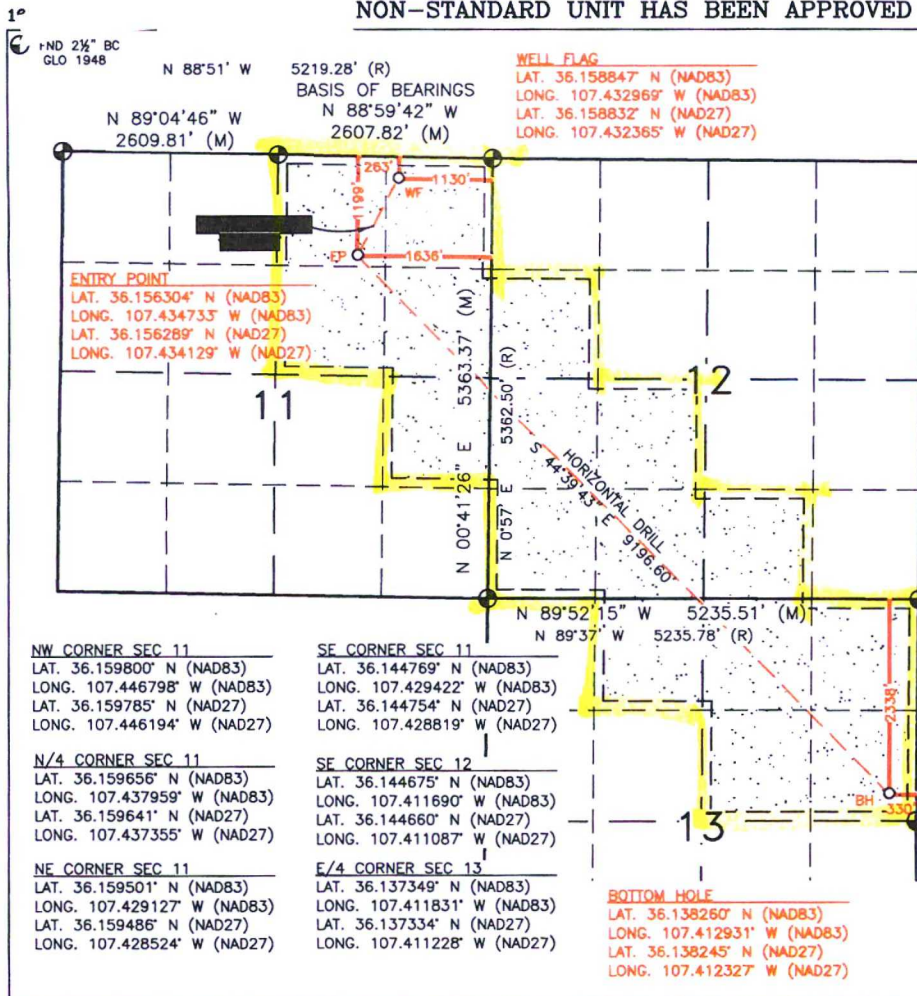

¹⁷ OPERATOR CERTIFICATION

I hereby certify that the information contained herein is true and complete to the best of my knowledge and belief, and that this organization either owns a working interest or unleased mineral interest in the land including the proposed bottom hole location or has a right to drill this well at this location pursuant to a contract with an owner of such a mineral or working interest, or to a voluntary pooling agreement or a compulsory pooling order heretofore entered by the division.

Steven Merrell 3/13/19
Signature Date

Steven Merrell

Printed Name

Smerrell@djrlc.com

E-mail Address

SURVEYOR CERTIFICATION

I hereby certify that the well location shown on this plat was plotted from field notes of actual surveys made by me or under my supervision, and that the same is true and correct to the best of my belief.

MARCH 8, 2019

Date of Survey

Signature and Seal of Professional Surveyor:



Certificate Number

11393

DISTRICT I

1625 N. French Dr., Hobbs, N.M. 88240
Phone: (575) 393-6161 Fax: (575) 393-0720

DISTRICT II

611 S. First St., Artesia, N.M. 88210
Phone: (575) 748-1283 Fax: (575) 748-9720

DISTRICT III

1000 Rio Brasos Rd., Aztec, N.M. 87410
Phone: (505) 334-6178 Fax: (505) 334-6170

DISTRICT IV

1220 S. St. Francis Dr., Santa Fe, NM 87505
Phone: (505) 478-3460 Fax: (505) 478-3462

State of New Mexico
Energy, Minerals & Natural Resources Department

OIL CONSERVATION DIVISION

1220 South St. Francis Dr.
Santa Fe, NM 87505

DJR OPERATING, LLC
VENADO CANYON UNIT #206H

Form C-102
Revised August 1, 2011

Submit one copy to appropriate
District Office

☐ AMENDED REPORT

WELL FLAG

LAT. 36.158847° N (NAD83)
LONG. 107.432969° W (NAD83)
LAT. 36.158832° N (NAD27)
LONG. 107.432365° W (NAD27)

ENTRY POINT

LAT. 36.156304° N (NAD83)
LONG. 107.434733° W (NAD83)
LAT. 36.156289° N (NAD27)
LONG. 107.434129° W (NAD27)

BOTTOM HOLE

LAT. 36.138260° N (NAD83)
LONG. 107.412931° W (NAD83)
LAT. 36.138245° N (NAD27)
LONG. 107.412327° W (NAD27)

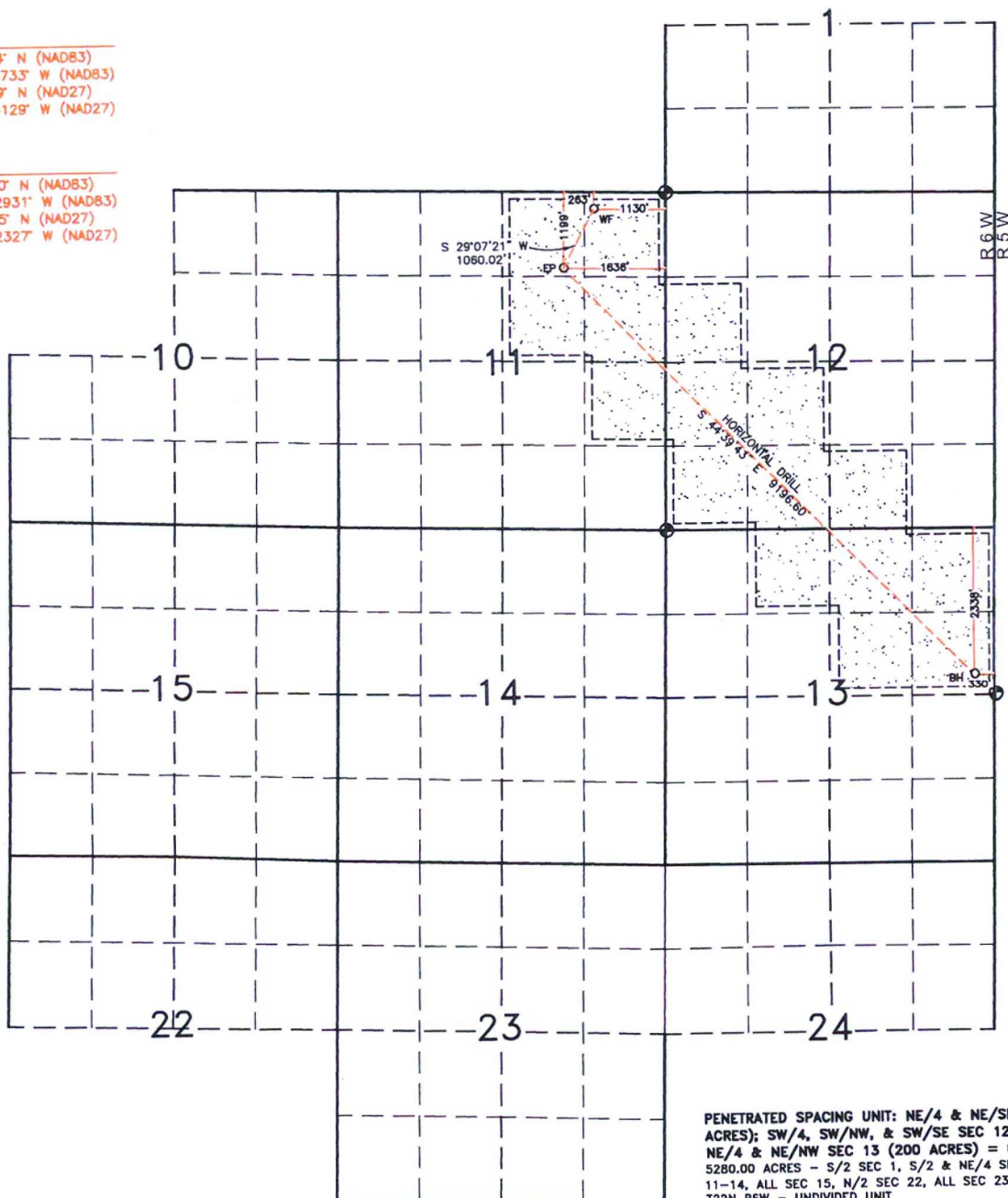

PENETRATED SPACING UNIT: NE/4 & NE/SE SEC 11 (200 ACRES); SW/4, SW/NW, & SW/SE SEC 12 (240 ACRES); NE/4 & NE/NW SEC 13 (200 ACRES) = 640 ACRES TOTAL
5280.00 ACRES - S/2 SEC 1, S/2 & NE/4 SEC 10, ALL SEC 11-14, ALL SEC 15, N/2 SEC 22, ALL SEC 23, N/2 SEC 24,
T22N R6W - UNDIVIDED UNIT