

UNITED STATES
DEPARTMENT OF THE INTERIOR
BUREAU OF LAND MANAGEMENTFORM APPROVED
OMB NO. 1004-0137
Expires: January 31, 2018**SUNDRY NOTICES AND REPORTS ON WELLS**
*Do not use this form for proposals to drill or to re-enter an abandoned well. Use form 3160-3 (APD) for such proposals.*5. Lease Serial No.
NMSF077085

6. If Indian, Allottee or Tribe Name

7. If Unit or CA/Agreement, Name and/or No.

SUBMIT IN TRIPLICATE - Other instructions on page 2

1. Type of Well

☐ Oil Well ☒ Gas Well ☐ Other8. Well Name and No.
OMLER A 62. Name of Operator
HILCORP ENERGY COMPANYContact: CHRISTINE BROCK
E-Mail: cbrock@hilcorp.com9. API Well No.
30-045-11889-00-S13a. Address
1111 TRAVIS STREET
HOUSTON, TX 770023b. Phone No. (include area code)
Ph: 505.324.512210. Field and Pool or Exploratory Area
BASIN DAKOTA

4. Location of Well (Footage, Sec., T., R., M., or Survey Description)

Sec 36 T28N R10W NWNE 1850FNL 2310FEL
36.620850 N Lat, 107.845380 W Lon

11. County or Parish, State

SAN JUAN COUNTY, NM

12. CHECK THE APPROPRIATE BOX(ES) TO INDICATE NATURE OF NOTICE, REPORT, OR OTHER DATA

TYPE OF SUBMISSION	TYPE OF ACTION			
<input checked="" type="checkbox"/> Notice of Intent	<input type="checkbox"/> Acidize	<input type="checkbox"/> Deepen	<input type="checkbox"/> Production (Start/Resume)	<input type="checkbox"/> Water Shut-Off
<input type="checkbox"/> Subsequent Report	<input type="checkbox"/> Alter Casing	<input type="checkbox"/> Hydraulic Fracturing	<input type="checkbox"/> Reclamation	<input type="checkbox"/> Well Integrity
<input type="checkbox"/> Final Abandonment Notice	<input type="checkbox"/> Casing Repair	<input type="checkbox"/> New Construction	<input checked="" type="checkbox"/> Recomplete	<input type="checkbox"/> Other
	<input type="checkbox"/> Change Plans	<input type="checkbox"/> Plug and Abandon	<input type="checkbox"/> Temporarily Abandon	
	<input type="checkbox"/> Convert to Injection	<input type="checkbox"/> Plug Back	<input type="checkbox"/> Water Disposal	

13. Describe Proposed or Completed Operation. Clearly state all pertinent details, including estimated starting date of any proposed work and approximate duration thereof. If the proposal is to deepen directionally or recompleate horizontally, give subsurface locations and measured and true vertical depths of all pertinent markers and zones. Attach the Bond under which the work will be performed or provide the Bond No. on file with BLM/BIA. Required subsequent reports must be filed within 30 days following completion of the involved operations. If the operation results in a multiple completion or recompleation in a new interval, a Form 3160-4 must be filed once testing has been completed. Final Abandonment Notices must be filed only after all requirements, including reclamation, have been completed and the operator has determined that the site is ready for final inspection.

Hilcorp Energy Company plans to recompleate the subject well in the Mesaverde formation and downhole commingle with the existing Dakota. Attached is the MV C102, recompleate procedure & wellbore schematic. The DHC application will be submitted and approved prior to commingling. A closed loop system will be utilized. A Pre-Reclamation Site Visit was held on 8/28/19 with Bob Switzer and a reclamation plan is attached.

Notify NMOCD 24 hrs
prior to beginning
operations

NMOCD
SEP 27 2019
DISTRICT III

14. I hereby certify that the foregoing is true and correct.

Electronic Submission #481271 verified by the BLM Well Information System
For HILCORP ENERGY COMPANY, sent to the Farmington
Committed to AFMSS for processing by ALBERT A WETHINGTON on 09/03/2019 (19AMW0589SE)

Name (Printed/Typed) CHRISTINE BROCK

Title OPERATIONS REGULATORY TECH

Signature (Electronic Submission)

Date 08/30/2019

THIS SPACE FOR FEDERAL OR STATE OFFICE USE

Approved By JOE KILLINS

Title ENGINEER

Date 09/26/2019

Conditions of approval, if any, are attached. Approval of this notice does not warrant or certify that the applicant holds legal or equitable title to those rights in the subject lease which would entitle the applicant to conduct operations thereon.

Office Farmington

Title 18 U.S.C. Section 1001 and Title 43 U.S.C. Section 1212, make it a crime for any person knowingly and willfully to make to any department or agency of the United States any false, fictitious or fraudulent statements or representations as to any matter within its jurisdiction.

(Instructions on page 2)

** BLM REVISED ** BLM REVISED ** BLM REVISED ** BLM REVISED ** BLM REVISED **

A

5

District I

1625 N. French Dr., Hobbs, NM 88240
Phone:(575) 393-6161 Fax:(575) 393-0720

District II

811 S. First St., Artesia, NM 88210
Phone:(575) 748-1283 Fax:(575) 748-9720

District III

1000 Rio Brazos Rd., Aztec, NM 87410
Phone:(505) 334-6178 Fax:(505) 334-6170

District IV

1220 S. St Francis Dr., Santa Fe, NM 87505
Phone:(505) 476-3470 Fax:(505) 476-3462

State of New Mexico
Energy, Minerals and Natural
Resources
Oil Conservation Division
1220 S. St Francis Dr.
Santa Fe, NM 87505

Form C-102
August 1, 2011

Permit 271339

WELL LOCATION AND ACREAGE DEDICATION PLAT

1. API Number 30-045-11889	2. Pool Code 72319	3. Pool Name BLANCO-MESAVERDE (PRORATED GAS)
4. Property Code 318827	5. Property Name OMLER A	6. Well No. 006
7. OGRID No. 372171	8. Operator Name HILCORP ENERGY COMPANY	9. Elevation 5941

10. Surface Location

UL - Lot G	Section 36	Township 28N	Range 10W	Lot Idn	Feet From 1850	N/S Line N	Feet From 2310	E/W Line E	County SAN JUAN
---------------	---------------	-----------------	--------------	---------	-------------------	---------------	-------------------	---------------	--------------------

11. Bottom Hole Location If Different From Surface

UL - Lot	Section	Township	Range	Lot Idn	Feet From	N/S Line	Feet From	E/W Line	County
12. Dedicated Acres 320.00 N/2	13. Joint or Infill	14. Consolidation Code	15. Order No.						

NO ALLOWABLE WILL BE ASSIGNED TO THIS COMPLETION UNTIL ALL INTERESTS HAVE BEEN CONSOLIDATED OR A NON-STANDARD UNIT HAS BEEN APPROVED BY THE DIVISION

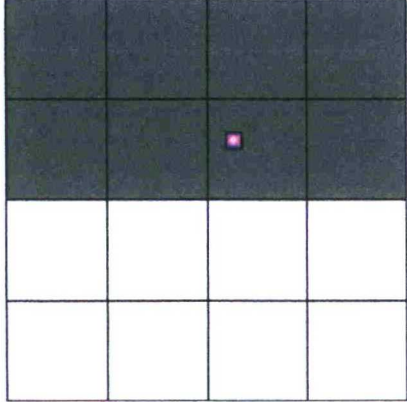
	<p style="text-align: center;">OPERATOR CERTIFICATION</p> <p><i>I hereby certify that the information contained herein is true and complete to the best of my knowledge and belief, and that this organization either owns a working interest or unleased mineral interest in the land including the proposed bottom hole location(s) or has a right to drill this well at this location pursuant to a contract with an owner of such a mineral or working interest, or to a voluntary pooling agreement or a compulsory pooling order heretofore entered by the division.</i></p> <p>E-Signed By: <i>Christine Brock</i> Title: Operation/Regulatory Tech - Sr. Date: 8/19/2019</p> <hr/> <p style="text-align: center;">SURVEYOR CERTIFICATION</p> <p><i>I hereby certify that the well location shown on this plat was plotted from field notes of actual surveys made by me or under my supervision, and that the same is true and correct to the best of my belief.</i></p> <p>Surveyed By: Robert H. Ernst Date of Survey: 8/11/1965 Certificate Number: 2463</p>
---	---



HILCORP ENERGY COMPANY

OMLER A 6

MESA VERDE RECOMPLETION SUNDRY

API #: 30-045-11889

JOB PROCEDURES

1. MIRU Service rig and associated equipment, test BOP. Check Bradenhead pressures daily and record throughout the recomplete project. Notify NMOCD and BLM if any anomalous pressures changes occur on the Bradenhead.
2. TOOH w/ 2 3/8" tubing set at 6506'.
3. Set initial CIBP at 6338' or deeper (no higher than 50' above existing perforations)
4. Perform MIT from initial CBP, providing 24 hr notice to BLM and NMOCD. Once completed, review and submit the MIT charted test results to both the NMOCD and BLM. If the MIT fails, discuss and gain approval with both the NMOCD and BLM with a plan of action to remediate the wellbore. Perform a 2nd MIT once remediated.
5. Run CBL and submit it to NMOCD and BLM.
6. Optionally set bridge plug below intended recomplete interval.
7. ND BOP, NU frac stack. Pressure test the production casing or frac string and frac stack to maximum frac pressure. The pressure test will not exceed 85% of the internal yield pressure rating of the primary treatment string.
8. Perforate and frac the Mesa Verde within 3538'-4780'.
9. Optionally set a kill plug above recomplete interval for casing fracs.
10. ND the frac stack, NU the BOP and test.
11. MU and TIH with a mill. Tag and drill out the top isolation plug and Mesa Verde frac plugs if applicable.
12. Clean out the wellbore to the top of the Dakota isolation plug.
13. Once water and sand rates are acceptable, drill out the Dakota isolation plug and cleanout to PBTD of 6653'. TOOH.
14. TIH and land production tubing. Get a commingled Dakota/MV flow rate.

Well Name: OMLER A #6

API: UWI 3004611889	Surface Legal Location 036-028N-010W-G	Field Name DK	Route 0806	State/Province NEW MEXICO	Well Configuration Type
Ground Elevation ft 5,967.00	Original KBRT Elevation ft 5,967.00	KB- Ground Distance ft 10.00	KB- Casing Flange Distance ft 10.00	KB- Tubing Flange Distance ft 10.00	

Original Hole: 8/19/2019 1 09 48 PM

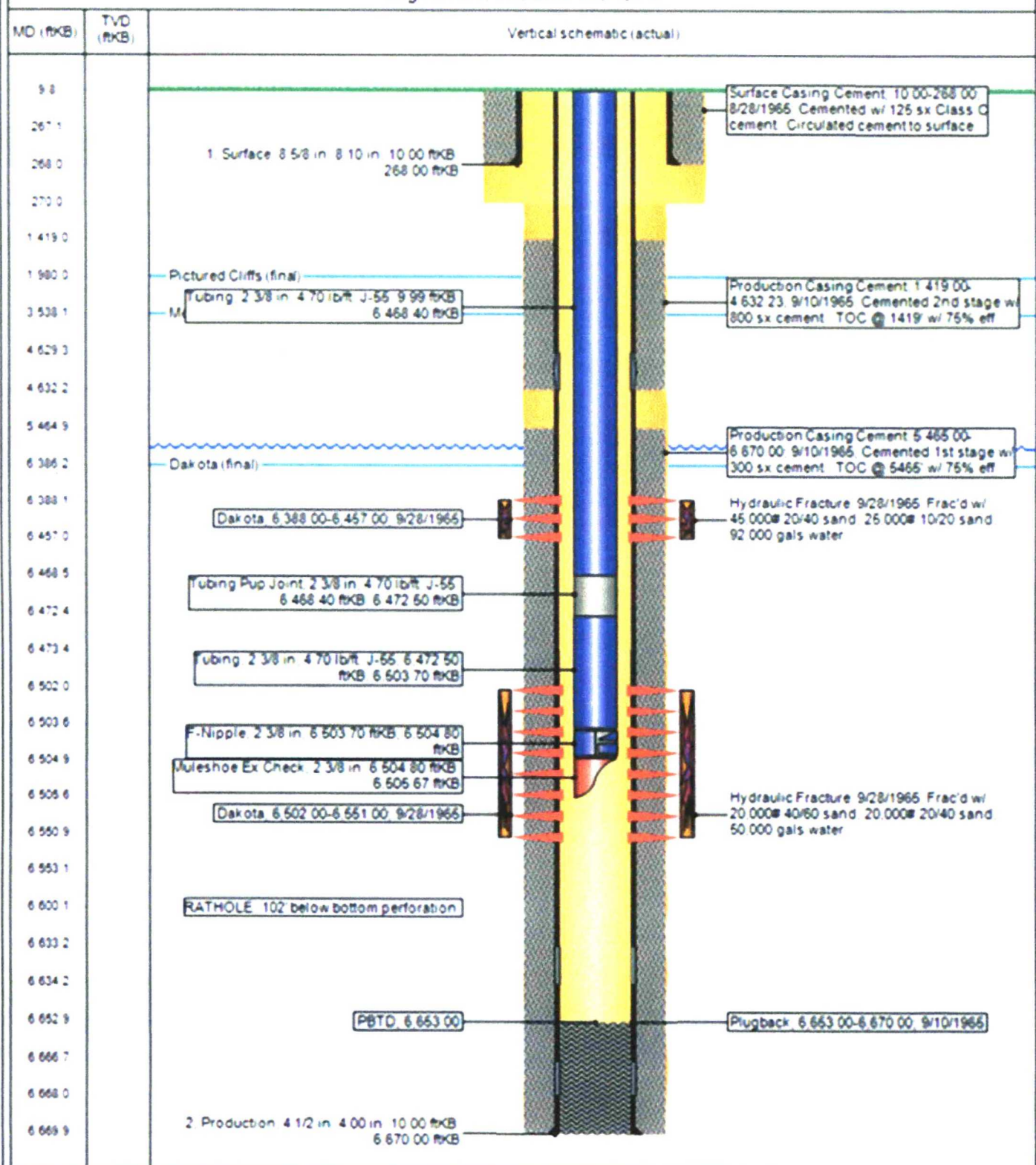

Hilcorp Energy
Recomplete Reclamation Plan
Omler A 6
API: 30-045-11889
T28N-R10W-Sec. 36-G
LAT: 36.620849 LONG: -107.84538
Footage: 1850' FNL & 2310' FEL
San Juan County, NM

1. PRE- RECLAMATION SITE INSPECTION

A pre-reclamation site inspection was completed with Bob Switzer from the BLM and Eufracio Trujillo Hilcorp Energy SJ South Construction Foreman on August 28, 2019.

2. LOCATION RECLAMATION PROCEDURE

1. Reclamation work will begin in fall/ early winter time period.
2. All trash and debris will be removed within a 25' buffer outside of the location disturbance during reclamation.
3. Reclaim all disturbed area being used for recompletion activities.
4. Clean diversion ditch from East side of location.
5. Clean diversion at entrance to flow water down to culvert at bottom of hill.
6. Cut ditch along North side of location from separator to wellhead and turn off of edge of location.

3. SEEDING PROCEDURE

1. A Pinion/Juniper seed mix will be used for all reclaimed and disturbed areas of the well pad.
2. Drill seed will be done where applicable and all other disturbed areas will be broadcast seeded and harrowed. Broadcast seeding will be applied at a double the rate of seed.
3. Timing of the seeding will be when the ground is not frozen or saturated.

4. WEED MANAGEMENT

1. No action is required at this time for weed management, no noxious weeds were identified during this onsite.