

Submit 1 Copy To Appropriate District Office  
District I – (575) 393-6161  
1625 N. French Dr., Hobbs, NM 88240  
District II – (575) 748-1283  
811 S. First St., Artesia, NM 88210  
District III – (505) 334-6178  
1000 Rio Brazos Rd., Aztec, NM 87410  
District IV – (505) 476-3460  
1220 S. St. Francis Dr., Santa Fe, NM 87505

State of New Mexico  
Energy, Minerals, and Natural Resources  
**OIL CONSERVATION DIVISION**  
1220 South St. Francis Dr.  
Santa Fe, NM 87505

Form C-103  
Revised July 18, 2013  
JUL 12 2019 04:10:57

<b>SUNDRY NOTICES AND REPORTS ON WELLS</b> (DO NOT USE THIS FORM FOR PROPOSALS TO DRILL OR TO DEEPEN OR PLUG BACK TO A DIFFERENT RESERVOIR. USE "APPLICATION FOR PERMIT" (FORM C-101) FOR SUCH PROPOSALS.)		WELL API NO. 30-007-20161
1. Type of Well: Oil Well <input type="checkbox"/> Gas Well <input checked="" type="checkbox"/> Other Water Disposal		5. Indicate Type of Lease STATE <input type="checkbox"/> FEE <input checked="" type="checkbox"/>
2. Name of Operator Wapiti Operating, LLC		6. State Oil & Gas Lease No.
3. Address of Operator P.O Box 190 Raton NM 87740		7. Lease Name or Unit Agreement Name VPR B
4. Well Location Unit Letter <u>A</u> : <u>717</u> feet from the <u>North</u> line and <u>801</u> feet from the <u>Eas</u> line Section <u>36</u> Township <u>30N</u> Range <u>18E</u> NMPM County <u>Colfax</u>		8. Well Number <u>27</u>
11. Elevation (Show whether DR, RKB, RT, GR, etc.) 8,070'		9. OGRID Number 328741
		10. Pool name or Wildcat Castle Rock Park – Vermejo Gas

12. Check Appropriate Box to Indicate Nature of Notice, Report or Other Data

NOTICE OF INTENTION TO:		SUBSEQUENT REPORT OF:	
PERFORM REMEDIAL WORK <input type="checkbox"/>	PLUG AND ABANDON <input type="checkbox"/>	REMEDIAL WORK <input type="checkbox"/>	ALTERING CASING <input type="checkbox"/>
TEMPORARILY ABANDON <input type="checkbox"/>	CHANGE PLANS <input type="checkbox"/>	COMMENCE DRILLING OPNS. <input type="checkbox"/>	P AND A <input type="checkbox"/>
PULL OR ALTER CASING <input type="checkbox"/>	MULTIPLE COMPL <input type="checkbox"/>	CASING/CEMENT JOB <input type="checkbox"/>	
DOWNHOLE COMMINGLE <input type="checkbox"/>		OTHER: <input checked="" type="checkbox"/> Mechanical Integrity Test	
CLOSED-LOOP SYSTEM <input type="checkbox"/>			
OTHER: <input type="checkbox"/>			

13. Describe proposed or completed operations. (Clearly state all pertinent details, and give pertinent dates, including estimated date of starting any proposed work). SEE RULE 19.15.7.14 NMAC. For Multiple Completions: Attach wellbore diagram of proposed completion or recompletion.

7/2/2019 Performed MIT on tubing / casing annulus  
Ran chart recorder ( see attached chart ) pressure test to 350 psi for 30 minutes.

Spud Date:  Rig Release Date:

I hereby certify that the information above is true and complete to the best of my knowledge and belief.

SIGNATURE Matt Berry TITLE Cased hole Foreman DATE 7/8/2019  
Type or print name Matt Berry E-mail address: mberry@wapitienergy.com PHONE: (575)445-6785  
**For State Use Only**

APPROVED BY: Accepted For Record TITLE Accepted For Record DATE



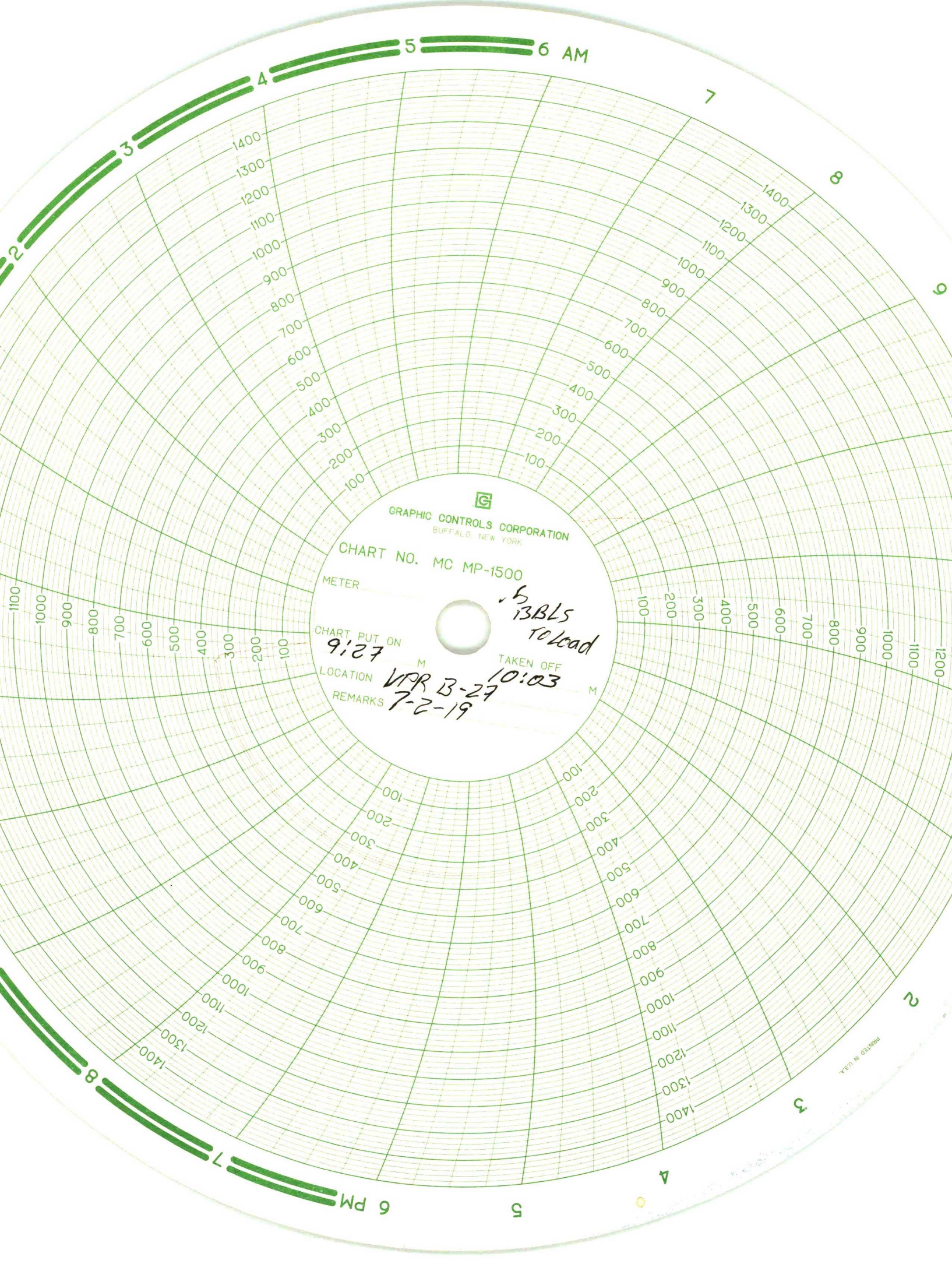

GRAPHIC CONTROLS CORPORATION  
BUFFALO, NEW YORK

CHART NO. MC MP-1500

METER

CHART PUT ON

9:27

M

LOCATION

VPR B-27

REMARKS

7-2-19

TAKEN OFF

10:03

M

5  
BLS  
reload

PRINTED IN U.S.A.