

Submit 1 Copy To Appropriate District  
Office  
District I - (575) 393-6161  
1625 N. French Dr., Hobbs, NM 88240  
District II - (575) 748-1283  
811 S. First St., Artesia, NM 88210  
District III - (505) 334-6178  
1000 Rio Brazos Rd., Aztec, NM 87410  
District IV - (505) 476-3460  
1220 S. St. Francis Dr., Santa Fe, NM  
87505

State of New Mexico  
Energy, Minerals and Natural Resources

OIL CONSERVATION DIVISION  
1220 South St. Francis Dr.  
Santa Fe, NM 87505

JUL 12 2019 AM 10:56

Form C-103  
Revised July 18, 2013

<b>SUNDRY NOTICES AND REPORTS ON WELLS</b> (DO NOT USE THIS FORM FOR PROPOSALS TO DRILL OR TO DEEPEN OR PLUG BACK TO A DIFFERENT RESERVOIR. USE "APPLICATION FOR PERMIT" (FORM C-101) FOR SUCH PROPOSALS.)		WELL API NO. 30-007-20540
1. Type of Well: Oil Well <input type="checkbox"/> Gas Well <input checked="" type="checkbox"/> Other Water Disposal		5. Indicate Type of Lease STATE <input type="checkbox"/> FEE <input checked="" type="checkbox"/>
2. Name of Operator Wapiti Operating, LLC		6. State Oil & Gas Lease No.
3. Address of Operator PO Box 190 Raton, NM 87740		7. Lease Name or Unit Agreement Name VPR A
4. Well Location Unit Letter <u>E</u> : <u>2166</u> feet from the <u>North</u> line and <u>1074</u> feet from the <u>West</u> line Section <u>28</u> Township <u>32N</u> Range <u>20E</u> NMPM County Colfax		8. Well Number: <u>182</u>
11. Elevation (Show whether DR, RKB, RT, GR, etc.) 8191' (GR)		9. OGRID Number 328741
		10. Pool name or Wildcat Stubblefield Canyon

12. Check Appropriate Box to Indicate Nature of Notice, Report or Other Data

NOTICE OF INTENTION TO:		SUBSEQUENT REPORT OF:	
PERFORM REMEDIAL WORK <input type="checkbox"/>	PLUG AND ABANDON <input type="checkbox"/>	REMEDIAL WORK <input type="checkbox"/>	ALTERING CASING <input type="checkbox"/>
TEMPORARILY ABANDON <input type="checkbox"/>	CHANGE PLANS <input type="checkbox"/>	COMMENCE DRILLING OPNS. <input type="checkbox"/>	P AND A <input type="checkbox"/>
PULL OR ALTER CASING <input type="checkbox"/>	MULTIPLE COMPL <input type="checkbox"/>	CASING/CEMENT JOB <input type="checkbox"/>	
DOWNHOLE COMMINGLE <input type="checkbox"/>			
CLOSED-LOOP SYSTEM <input type="checkbox"/>			
OTHER: <input type="checkbox"/>		OTHER: <input type="checkbox"/>	

13. Describe proposed or completed operations. (Clearly state all pertinent details, and give pertinent dates, including estimated date of starting any proposed work). SEE RULE 19.15.7.14 NMAC. For Multiple Completions: Attach wellbore diagram of proposed completion or recompletion.

Did a MIT test on the VPR A-182 on the 6/27/2019 held 300# of pressure for 30 minutes.

Spud Date:

Rig Release Date:

I hereby certify that the information above is true and complete to the best of my knowledge and belief.

SIGNATURE Matt Berry TITLE Cased hole Foreman DATE 7/8/2019

Type or print name Matt Berry E-mail address: mberry@wapitienergy.com PHONE: (575)-445-6785

**For State Use Only**

APPROVED BY: \_\_\_\_\_ TITLE Accepted For Record DATE \_\_\_\_\_

Conditions of Approval (if any):



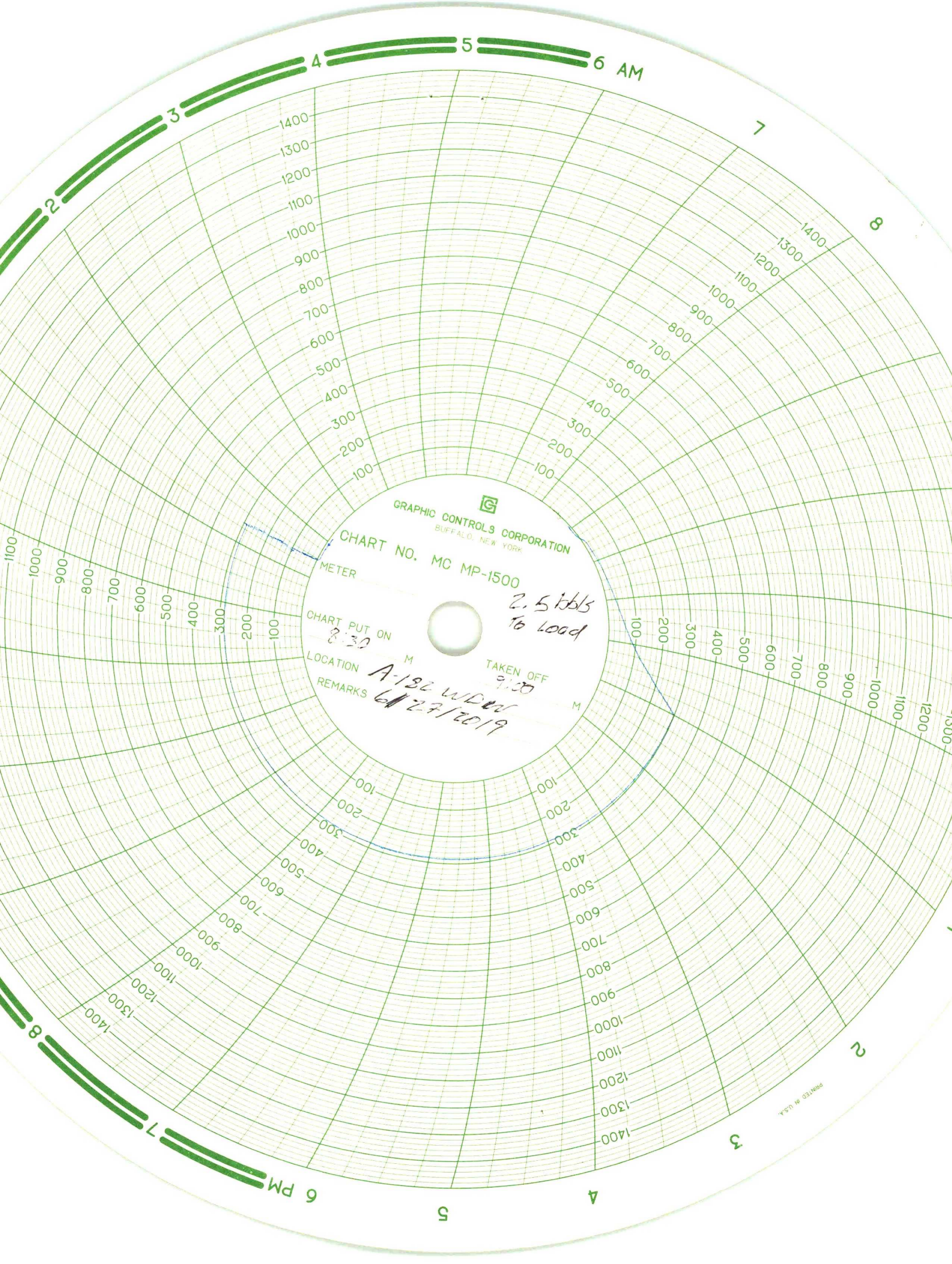

GRAPHIC CONTROLS CORPORATION  
BUFFALO, NEW YORK

CHART NO. MC MP-1500

METER

CHART PUT ON  
8:30

LOCATION M

REMARKS

A-132 W.D.W.  
6/27/2019

TAKEN OFF  
9:00

M

2.5 lbs  
To Load

PRINTED IN U.S.A.