

UNITED STATES
DEPARTMENT OF THE INTERIOR
BUREAU OF LAND MANAGEMENT

SUNDRY NOTICES AND REPORTS ON WELLS
Do not use this form for proposals to drill or to re-enter an abandoned well. Use form 3160-3 (APD) for such proposals.

FORM APPROVED
OMB NO. 1004-0137
Expires: January 31, 2018

5. Lease Serial No.
JIC104

6. If Indian, Allottee or Tribe Name
JICARILLA APACHE

7. If Unit or CA/Agreement, Name and/or No.

SUBMIT IN TRIPLICATE - Other instructions on page 2

1. Type of Well
☐ Oil Well ☒ Gas Well ☐ Other

8. Well Name and No.
JICARILLA E 2

2. Name of Operator
HILCORP ENERGY COMPANY

Contact: KANDIS ROLAND
E-Mail: kroland@hilcorp.com

9. API Well No.
30-039-06462-00-S1

3a. Address
382 ROAD 3100
AZTEC, NM 87410

3b. Phone No. (include area code)
Ph: 505-324-5149

10. Field and Pool or Exploratory Area
TAPACITO

4. Location of Well (Footage, Sec., T., R., M., or Survey Description)

Sec 15 T26N R4W NESW 1650FSL 1650FWL
36.483844 N Lat, 107.242393 W Lon

11. County or Parish, State
RIO ARRIBA COUNTY, NM

12. CHECK THE APPROPRIATE BOX(ES) TO INDICATE NATURE OF NOTICE, REPORT, OR OTHER DATA

TYPE OF SUBMISSION	TYPE OF ACTION			
<input checked="" type="checkbox"/> Notice of Intent	<input type="checkbox"/> Acidize	<input type="checkbox"/> Deepen	<input type="checkbox"/> Production (Start/Resume)	<input type="checkbox"/> Water Shut-Off
<input type="checkbox"/> Subsequent Report	<input type="checkbox"/> Alter Casing	<input type="checkbox"/> Hydraulic Fracturing	<input checked="" type="checkbox"/> Reclamation	<input type="checkbox"/> Well Integrity
<input type="checkbox"/> Final Abandonment Notice	<input type="checkbox"/> Casing Repair	<input type="checkbox"/> New Construction	<input type="checkbox"/> Recomplete	<input type="checkbox"/> Other
	<input type="checkbox"/> Change Plans	<input type="checkbox"/> Plug and Abandon	<input type="checkbox"/> Temporarily Abandon	
	<input type="checkbox"/> Convert to Injection	<input type="checkbox"/> Plug Back	<input type="checkbox"/> Water Disposal	

13. Describe Proposed or Completed Operation: Clearly state all pertinent details, including estimated starting date of any proposed work and approximate duration thereof. If the proposal is to deepen directionally or recompleat horizontally, give subsurface locations and measured and true vertical depths of all pertinent markers and zones. Attach the Bond under which the work will be performed or provide the Bond No. on file with BLM/BIA. Required subsequent reports must be filed within 30 days following completion of the involved operations. If the operation results in a multiple completion or recompleat in a new interval, a Form 3160-4 must be filed once testing has been completed. Final Abandonment Notices must be filed only after all requirements, including reclamation, have been completed and the operator has determined that the site is ready for final inspection.

Please see attached final reclamation plan for the subject well. Jicarilla requested a below ground P&A marker be used.

NMOC

FEB 10 2020

DISTRICT III

14. I hereby certify that the foregoing is true and correct.

Electronic Submission #489077 verified by the BLM Well Information System

For HILCORP ENERGY COMPANY, sent to the Rio Puerco

Committed to AFMSS for processing by ALBERT A WETHINGTON on 10/23/2019 (20AMW0010SE)

Name (Printed/Typed) KANDIS ROLAND

Title OPERATIONS REGULATORY TECH

Signature (Electronic Submission)

Date 10/22/2019

THIS SPACE FOR FEDERAL OR STATE OFFICE USE

Approved By **ACCEPTED**

SARAH SCOTT
Title SUPERVISORY NATURAL RESOURCE SPECIALIST Date 02/06/2020

Conditions of approval, if any, are attached. Approval of this notice does not warrant or certify that the applicant holds legal or equitable title to those rights in the subject lease which would entitle the applicant to conduct operations thereon.

Office Rio Puerco

Title 18 U.S.C. Section 1001 and Title 43 U.S.C. Section 1212, make it a crime for any person knowingly and willfully to make to any department or agency of the United States any false, fictitious or fraudulent statements or representations as to any matter within its jurisdiction.

(Instructions on page 2)

**** BLM REVISED ** BLM REVISED ** BLM REVISED ** BLM REVISED ** BLM REVISED ****

Hilcorp Energy

Jicarilla E 2

36.48381, -107.24204

API-30-039-06462

Final Reclamation Plan

1. Pick up and remove all trash, metal, cable, and any foreign debris within 200' of location.
2. Fill hole on north side of location.
3. Build silt trap on east side of location.
4. Reclaim portions in green.
5. Remove above grade dry hole marker, and replace with below grade plate.
6. Rebuild tear drop as shown in image.
7. Rip compacted soil and walk down entire well pad.
8. Re-seed all disturbed areas. Drill where applicable at 12lbs an acre, and broadcast seed and harrow, at 24lbs an acre, all other disturbed areas. Broadcast seed a double the rate of seed. Mesa mix seed mix will be used.

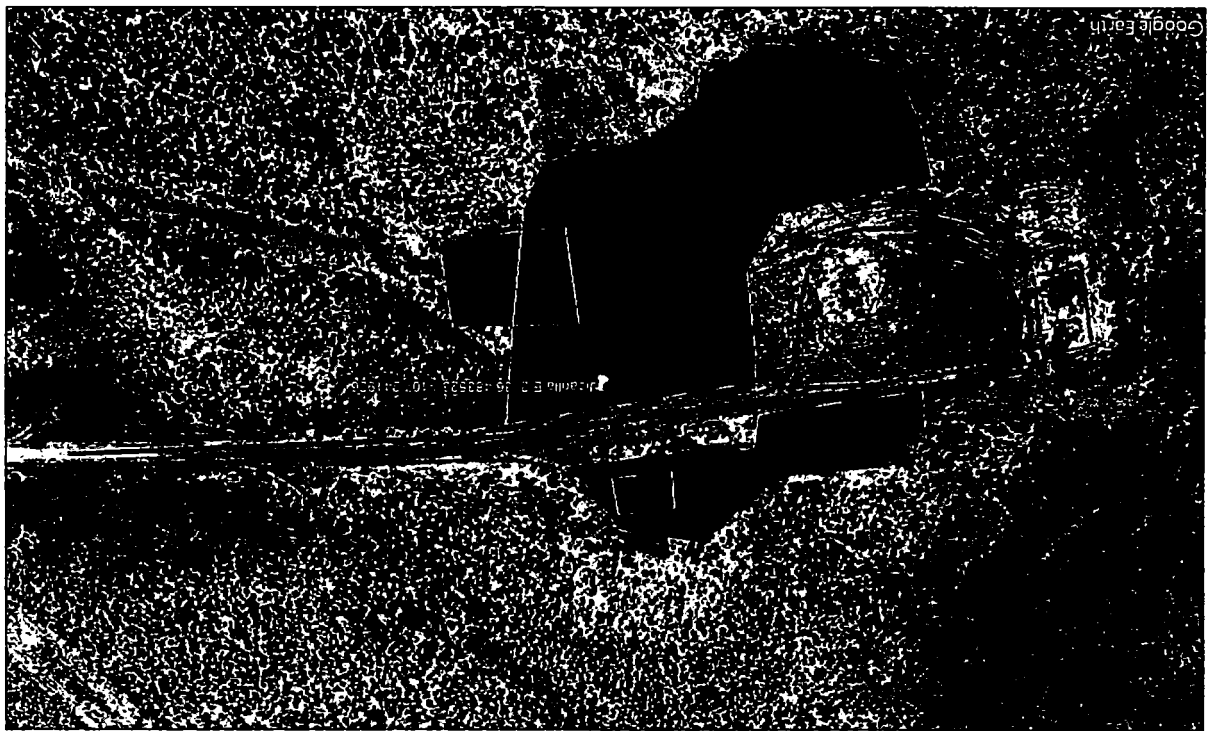

6.

Google Earth

