

Submit 1 Copy To Appropriate District Office
District I - (575) 393-6161
1625 N. French Dr., Hobbs, NM 88240
District II - (575) 748-1283
811 S. First St., Artesia, NM 88210
District III - (505) 334-6178
1000 Rio Brazos Rd., Aztec, NM 87410
District IV - (505) 476-3460
1220 S. St. Francis Dr., Santa Fe, NM 87505

State of New Mexico
Energy, Minerals and Natural Resources

Form C-103
Revised July 18, 2013

OIL CONSERVATION DIVISION
1220 South St. Francis Dr.
Santa Fe, NM 87505

SUNDRY NOTICES AND REPORTS ON WELLS (DO NOT USE THIS FORM FOR PROPOSALS TO DRILL OR TO DEEPEN OR PLUG BACK TO A DIFFERENT RESERVOIR. USE "APPLICATION FOR PERMIT" (FORM C-101) FOR SUCH PROPOSALS.)		WELL API NO. 30-031-05204
1. Type of Well: Oil Well <input checked="" type="checkbox"/> Gas Well <input type="checkbox"/> Other <input type="checkbox"/>		5. Indicate Type of Lease STATE <input type="checkbox"/> FEE <input checked="" type="checkbox"/>
2. Name of Operator Dominion Production Company, LLC		6. State Oil & Gas Lease No.
3. Address of Operator 1414 W Swann Av, Suite 100, Tampa, FL 33606		7. Lease Name or Unit Agreement Name Hospah Sand Unit
4. Well Location Unit Letter <u>N</u> <u>330</u> feet from the <u>S</u> line and <u>2310</u> feet from the <u>W</u> line Section <u>36</u> Township <u>18N</u> Range <u>9W</u> NMPM County <u>McKinley</u>		8. Well Number <u>7</u>
11. Elevation (Show whether DR, RKB, RT, GR, etc.) 7011		9. OGRID Number
		10. Pool name or Wildcat Upper Hospah

12. Check Appropriate Box to Indicate Nature of Notice, Report or Other Data

NOTICE OF INTENTION TO:

PERFORM REMEDIAL WORK ☐ PLUG AND ABANDON ☒
TEMPORARILY ABANDON ☐ CHANGE PLANS ☐
PULL OR ALTER CASING ☐ MULTIPLE COMPL ☐
DOWNHOLE COMMINGLE ☐
CLOSED-LOOP SYSTEM ☐
OTHER: ☐

SUBSEQUENT REPORT OF:

REMEDIAL WORK ☐ ALTERING CASING ☐
COMMENCE DRILLING OPNS. ☐ P AND A ☐
CASING/CEMENT JOB ☐
OTHER: ☐

13. Describe proposed or completed operations. (Clearly state all pertinent details, and give pertinent dates, including estimated date of starting any proposed work). SEE RULE 19.15.7.14 NMAC. For Multiple Completions: Attach wellbore diagram of proposed completion or recompletion.

Dominion Proposes to plug this well in accordance with the attached procedure and any agreed modifications thereto.

ESTIMATED START DATE 5/25/20

NMOC

FEB 18 2020

DISTRICT III

Point Lockout to 360'

Spud Date:

Rig Release Date:

I hereby certify that the information above is true and complete to the best of my knowledge and belief.

SIGNATURE

Drake McCulloch

TITLE Authorized Contractor

2/18/20

DATE 2/18/20

Type or print name Drake McCulloch

E-mail address: drake@dwsrigs.com

PHONE: 505 320 1180

For State Use Only

APPROVED BY:

Drake McCulloch

TITLE

District III Supervisor

DATE 3/24/20

Conditions of Approval (if any):

AV

Plug and Abandonment Plan
Dominion Production Co, LLC.
Hospah Sand Unit 7
API# 3003105204
330' FSL & 2310' FWL
Sec. 36 T18N R9W
McKinley County, New Mexico

1. Comply with all OCD, DPC and contractor safety rules and regulations. Hold safety meetings each morning.
2. MIRU, Check Braden head for pressure. Bleed pressure off of well if necessary.
3. **Plug # 1- (Gallup Perforations and Formation Top 1615'-1420')** RIH with 2 7/8" 4.7#, WS with mule shoe sub. Wash wellbore to depth of 1615'. Mix and Pump 39 Sks, Class G Cement @ 15.5 ppg to cover Gallup with 50' cap and 50' excess.
4. **Plug #2-(Mancos Plug/ Surface Plug, 750'-Surface)** MIRU Wireline Truck, RIH with CBL Tool, from approx 1420' to Surface. Shoot 3-3/8" Squeeze holes (120 Degree Phasing) at approx. 750', actual to be determined from Bond Log. MIRU Pump Truck, Pump Approx. 20 bbls Fresh Water to establish circulation through Squeeze Holes. At Successful Circulation, Mix and Bullhead 130 Sks, Class B Cement @ 15.5 ppg, for outside annulus, Mancos Surface Plug, followed with 102 Sks of Class B Cement @ 15.5 ppg from 750' to Surface. Allow well to stabilize overnight. Top Casing off with Cement if necessary.
5. Cut off well 3' below ground and install P&A marker per OCD specifications. RD, cleanup MOL.
6. Restore location to OCD specifications.
7. All cement volumes are subject to change once surface and production casing sizes are confirmed in the field when operations begin. All current volumes and depths are assumptions based on previous wellbores.

Wellbore Diagram

Hospah Sand Unit 7

API #: 3003105204

McKinley County, New Mexico

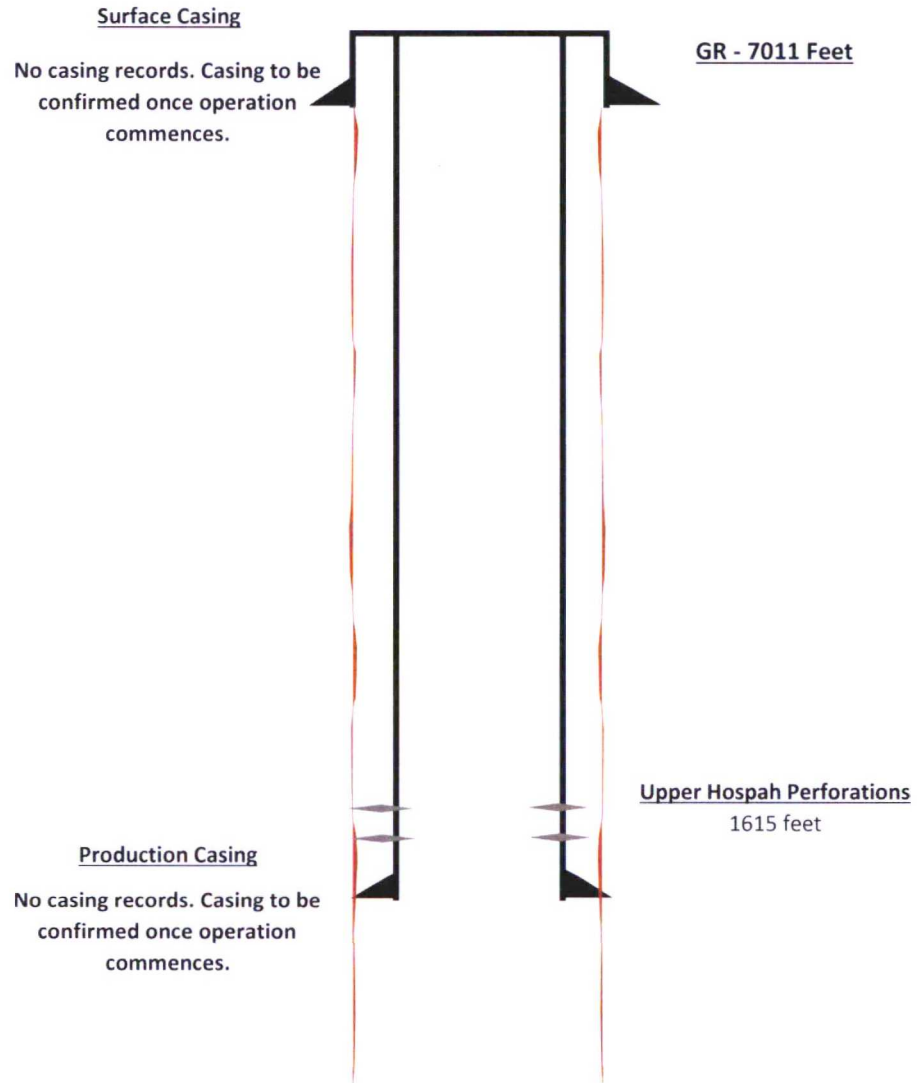

Wellbore Diagram

Hospah Sand Unit 7

API #: 3003105204

McKinley County, New Mexico

Plug 2

750 feet - Surface

750 feet plug

232 sacks of Class G Cement

Plug 1

1615 feet - 1420

195 feet plug

39 sacks of Class G Cement

Surface Casing

No casing records. Casing to be confirmed once operation commences.

GR - 7011 Feet

Production Casing

No casing records. Casing to be confirmed once operation commences.

Upper Hospah Perforations

1615 feet

