

Submit 3 Copies To Appropriate District  
Office  
District I  
1625 N. French Dr., Hobbs, NM 88240  
District II  
1301 W. Grand Ave., Artesia, NM 88210  
District III  
1000 Rio Brazos Rd., Aztec, NM 87410  
District IV  
1220 S. St. Francis Dr., Santa Fe, NM  
87505

State of New Mexico  
Energy, Minerals and Natural Resources

Form C-103  
May 27, 2004

OIL CONSERVATION DIVISION  
1220 South St. Francis Dr.  
Santa Fe, NM 87505

WELL API NO. <b>30-045-33512</b>
5. Indicate Type of Lease STATE <input type="checkbox"/> FEE <input type="checkbox"/>
6. State Oil & Gas Lease No.
7. Lease Name or Unit Agreement Name <b>TRUE GRIT 35</b>
8. Well Number <b>#13</b>
9. OGRID Number <b>173252</b>
10. Pool name or Wildcat <b>Basin Dakota/Basin Fruitland Coal</b>

11. Elevation (Show whether DR, RKB, RT, GR, etc.)  
**5870' GL**

Pit or Below-grade Tank Application ☒ or Closure ☐

Pit type Drilling Depth to Groundwater >100' Distance from nearest fresh water well >200' Distance from nearest surface water >1000'

Pit Liner Thickness: 12 mil Below-Grade Tank: Volume \_\_\_\_\_ bbls; Construction Material SYNTHETIC

SUNDRY NOTICES AND REPORTS ON WELLS  
(DO NOT USE THIS FORM FOR PROPOSALS TO DRILL OR TO DEEPEN OR PLUG BACK TO A DIFFERENT RESERVOIR. USE "APPLICATION FOR PERMIT" (FORM C-101) FOR SUCH PROPOSALS.)

1. Type of Well: Oil Well ☐ Gas Well ☒ Other

2. Name of Operator  
**PATINA SAN JUAN, INC**

3. Address of Operator  
**5802 U.S. HIGHWAY 64 FARMINGTON, NEW MEXICO 87401**

4. Well Location  
Unit Letter M : 660 feet from the SOUTH line and 675 feet from the WEST line  
Section 35 Township 31N Range 13W NMPM SAN JUAN County

11. Elevation (Show whether DR, RKB, RT, GR, etc.)  
**5870' GL**

Pit or Below-grade Tank Application ☒ or Closure ☐

Pit type Drilling Depth to Groundwater >100' Distance from nearest fresh water well >200' Distance from nearest surface water >1000'

Pit Liner Thickness: 12 mil Below-Grade Tank: Volume \_\_\_\_\_ bbls; Construction Material SYNTHETIC

12. Check Appropriate Box to Indicate Nature of Notice, Report or Other Data

NOTICE OF INTENTION TO:

PERFORM REMEDIAL WORK ☐ PLUG AND ABANDON ☐  
TEMPORARILY ABANDON ☐ CHANGE PLANS ☐  
PULL OR ALTER CASING ☐ MULTIPLE COMPL ☐

SUBSEQUENT REPORT OF:

REMEDIAL WORK ☐ ALTERING CASING ☐  
COMMENCE DRILLING OPNS. ☐ P AND A ☐  
CASING/CEMENT JOB ☐

OTHER: APPLICATION FOR DRILLING PIT PERMIT ☒

OTHER: ☐

13. Describe proposed or completed operations. (Clearly state all pertinent details, and give pertinent dates, including estimated date of starting any proposed work). SEE RULE 1103. For Multiple Completions: Attach wellbore diagram of proposed completion or recompletion.

**PROPOSED: LINED DRILLING PIT WITH UNLINED VENT/FLARE/BLOW PIT FOR THE DRILLING OF A NATURAL GAS WELL.**

**SEE ATTACHED CROSS SECTION AND DRILLING PAD WITH PIT DIAGRAM**

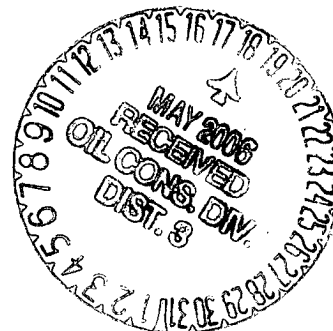

I hereby certify that the information above is true and complete to the best of my knowledge and belief. I further certify that any pit or below-grade tank has been/will be constructed or closed according to NMOCD guidelines ☒, a general permit ☐ or an (attached) alternative OCD-approved plan ☐.

SIGNATURE *Jean M. Muse* TITLE Regulatory Compliance DATE 05/15/2005

Type or print name JEAN M. MUSE E-mail address: jmuse@nobleenergyinc.com Telephone No. 505-632-8056

**For State Use Only**

APPROVED BY: *Brandon Danel* TITLE DEPUTY OIL & GAS INSPECTOR DIST 8 DATE MAY 18 2006  
Conditions of Approval (if any):

District I  
PO Box 1980, Hobbs, NM 88241-1980

State of New Mexico  
Energy, Minerals & Natural Resources Department

Form C-102

Revised February 21, 1994

District II  
PO Drawer DD, Artesia, NM 88211-0719

Instructions on back  
Submit to Appropriate District Office

State Lease - 4 Copies

Fee Lease - 3 Copies

District III  
1000 Rio Brazos Rd., Aztec, NM 87410

# OIL CONSERVATION DIVISION

PO Box 2088

Santa Fe, NM 87504-2088

District IV  
PO Box 2088, Santa Fe, NM 87504-2088

☐ AMENDED REPORT

## WELL LOCATION AND ACREAGE DEDICATION PLAT

*API Number		*Pool Code 71599 / 71629	*Pool Name BASIN DAKOTA / BASIN FRUITLAND COAL
*Property Code	*Property Name TRUE GRIT 35		*Well Number 13
*OGRID No. 173252	*Operator Name PATINA SAN JUAN, INC.		*Elevation 5870'

### 10 Surface Location

UL or lot no.	Section	Township	Range	Lot Idn	Feet from the	North/South line	Feet from the	East/West line	County
M	35	31N	13W		660	SOUTH	675	WEST	SAN JUAN

### 11 Bottom Hole Location If Different From Surface

UL or lot no.	Section	Township	Range	Lot Idn	Feet from the	North/South line	Feet from the	East/West line	County

*Dedicated Acres	320.00 Acres - S/2 (DK)	*Joint or Infill	*Consolidation Code	*Order No.
	325.22 Acres - W/2 (FC)			

NO ALLOWABLE WILL BE ASSIGNED TO THIS COMPLETION UNTIL ALL INTERESTS HAVE BEEN CONSOLIDATED  
OR A NON-STANDARD UNIT HAS BEEN APPROVED BY THE DIVISION

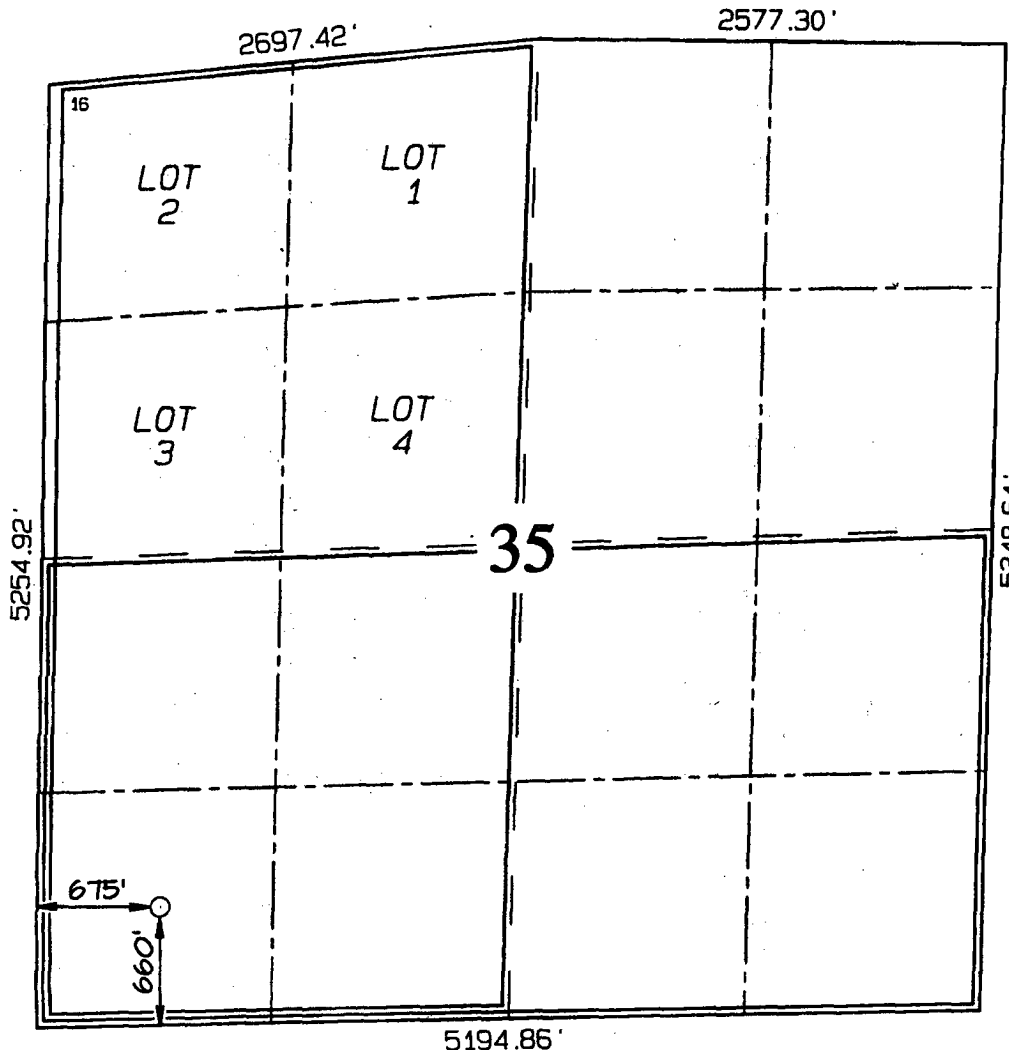

### 17 OPERATOR CERTIFICATION

I hereby certify that the information  
contained herein is true and complete  
to the best of my knowledge and belief

Signature

Printed Name

Title

Date

### 18 SURVEYOR CERTIFICATION

I hereby certify that the well location  
shown on this plat was plotted from field  
notes of actual surveys made by me or under  
my supervision, and that the same is true  
and correct to the best of my belief.

Survey Date: DECEMBER 1, 2005

Signature and Seal of Professional Surveyor

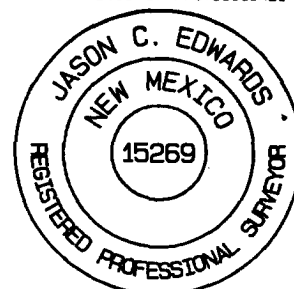

**JASON C. EDWARDS**  
Certificate Number 15269

**PATINA SAN JUAN, INC. TRUE GRIT 35 #13**  
**660' FSL & 675' FWL, SECTION 35, T31N, R13W, NMPM**  
**SAN JUAN COUNTY, NEW MEXICO ELEVATION: 5870'**

LATITUDE: 36°51'02"  
 LONGITUDE: 108°10'47"  
 DATUM: NAD1927

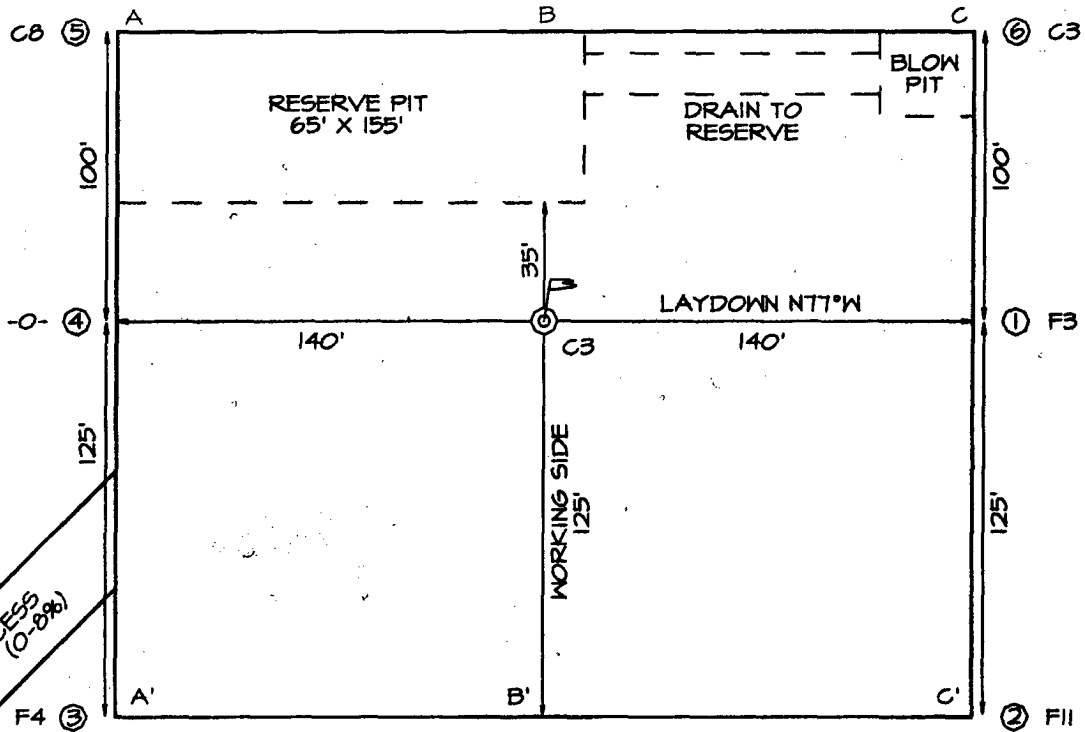

EXISTING ROADWAY

