

UNITED STATES  
DEPARTMENT OF THE INTERIOR  
BUREAU OF LAND MANAGEMENT

APPLICATION FOR PERMIT TO DRILL OR REENTER

FORM APPROVED  
OMB No. 1004-0137  
Expires March 31, 2007

1a. Type of work: <input checked="" type="checkbox"/> DRILL <input type="checkbox"/> REENTER		5. Lease Serial No. NMNM-886494
1b. Type of Well: <input type="checkbox"/> Oil Well <input checked="" type="checkbox"/> Gas Well <input type="checkbox"/> Other <input checked="" type="checkbox"/> Single Zone <input type="checkbox"/> Multiple Zone		6. If Indian, Allottee or Tribe Name N/A
2. Name of Operator POGO PRODUCNG (SAN JUAN) COMPANY		7. If Unit or CA Agreement, Name and No. N/A
3a. Address P. O. BOX 10340 MIDLAND, TX 79702-7340	3b. Phone No. (include area code) (432) 685-8143	8. Lease Name and Well No. LaPLATA 5 1 T
4. Location of Well (Report location clearly and in accordance with any State requirements.) At surface 1323' FSL & 678' FEL At proposed prod. zone SAME		9. API Well No. 30-045- 33574
10. Field and Pool, or Exploratory BASIN FRUITLAND COAL		11. Sec., T. R. M. or Blk. and Survey or Area 5-31N-13W NMPM
12. Distance in miles and direction from nearest town or post office* 3 AIR MILES NW OF LaPLATA POST OFFICE		12. County or Parish SAN JUAN
13. State NM		
15. Distance from proposed* location to nearest property or lease line, ft. (Also to nearest drig. unit line, if any) 678'	16. No. of acres in lease 1,131.77	17. Spacing Unit dedicated to this well E2
18. Distance from proposed location* to nearest well, drilling, completed, applied for, on this lease, ft. 2,026'	19. Proposed Depth 2,250'	20. BLM/BIA Bond No. on file BLM NM2125
21. Elevations (Show whether DF, KDB, RT, GL, etc.) 5,936' GL	22. Approximate date work will start* 04/01/2006	23. Estimated duration 2 WEEKS

24. Attachments

The following, completed in accordance with the requirements of Onshore Oil and Gas Order No.1, shall be attached to this form:

- Well plat certified by a registered surveyor.
- A Drilling Plan.
- A Surface Use Plan (if the location is on National Forest System Lands, the SUPO shall be filed with the appropriate Forest Service Office).
- Bond to cover the operations unless covered by an existing bond on file (see Item 20 above).
- Operator certification
- Such other site specific information and/or plans as may be required by the authorized officer.

25. Signature 	Name (Printed/Typed) BRIAN WOOD	Date 02/01/2006
--	------------------------------------	--------------------

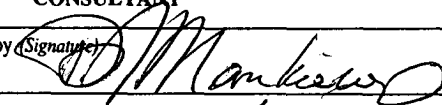
Title CONSULTANT		PHONE: (505) 466-8120	FAX: (505) 466-9682
Approved by (Signature) 	Name (Printed/Typed) AFM	Date 5/26/06	
Title AFM	Office FFO		

Application approval does not warrant or certify that the applicant holds legal or equitable title to those rights in the subject lease which would entitle the applicant to conduct operations thereon.  
Conditions of approval, if any, are attached.

Title 18 U.S.C. Section 1001 and Title 43 U.S.C. Section 1212, make it a crime for any person knowingly and willfully to make to any department or agency of the United States any false, fictitious or fraudulent statements or representations as to any matter within its jurisdiction.

\*(Instructions on page 2)

DRILLING OPERATIONS AUTHORIZED ARE  
SUBJECT TO COMPLIANCE WITH ATTACHED  
"GENERAL REQUIREMENTS".

This action is subject to technical and  
procedural review pursuant to 43 CFR 3165.3  
and appeal pursuant to 43 CFR 3165.4

2006  
FEB 6 AM 11:54  
RECEIVED  
C/O HARRINGTON NM

NMOC

State of New Mexico  
Energy, Minerals & Mining Resources Department

Form C - 102

OIL CONSERVATION DIVISION  
2040 South Pacheco  
Santa Fe, NM 87505

☐ AMENDED REPORT

WELL LOCATION AND ACREAGE DEDICATION PLAT

APA Number <b>30-045-33574</b>	Pool Code <b>71629</b>	Pool Name <b>BASIN FRUITLAND COAL</b>
Property Code <b>301364</b>	Property Name <b>LA PLATA 5</b>	Well Number <b>LT</b>
OGRI No. <b>233194</b>	Operator Name <b>POGO PRODUCING (SAN JUAN) CO.</b>	Elevation <b>5936'</b>

Surface Location									
U. or Lot	Sec.	Twp.	Rge.	Lot Lth.	Feet from	North/South	Feet from	East/West	County
1	5	31 N.	13 W.		1323'	SOUTH	678'	EAST	SAN JUAN

Bottom Hole Location If Different From Surface									
U. or Lot	Sec.	Twp.	Rge.	Lot Lth.	Feet from	North/South	Feet from	East/West	County
Dedication <b>321.9</b>	Joint ?	Consolidation	Order No.						

NO ALLOWABLE WILL ASSIGNED TO THIS COMPLETION UNTIL ALL INTERESTS HAVE BEEN CONSOLIDATED  
OR A NON-STANDARD UNIT HAS BEEN APPROVED BY THE DIVISION

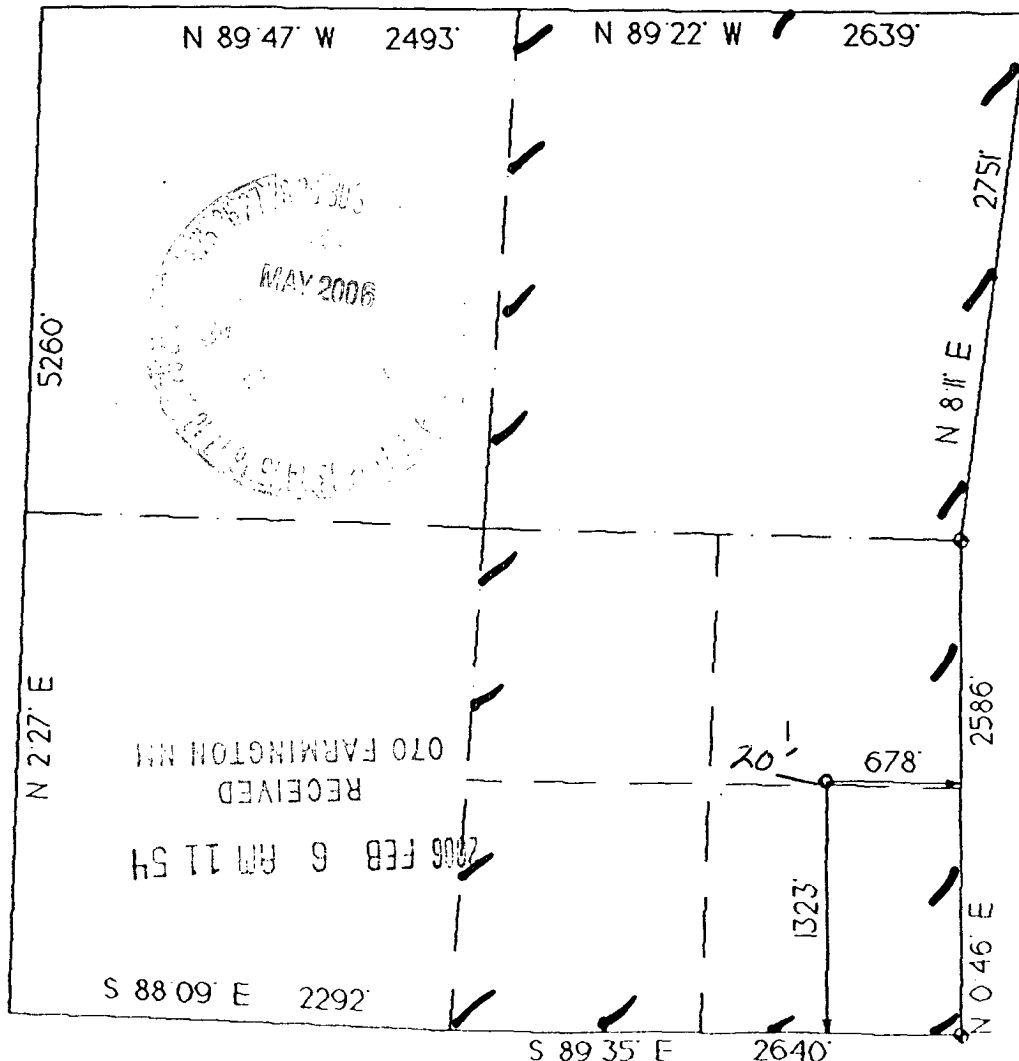

OPERATOR CERTIFICATION  
I hereby certify that the information contained herein is true and complete to the best of my knowledge and belief.

Signature *Brian Wood*

Printed Name **BRIAN WOOD**

Title **CONSULTANT**

Date **FEB. 1, 2006**

SURVEYOR CERTIFICATION

I hereby certify that the well location on this plat was plotted from field notes of actual surveys made by me or under my supervision, and that the same is true and correct to the best of my belief.

Date of Survey  
**4/29/03**

Signature and Seal of Professional Surveyor

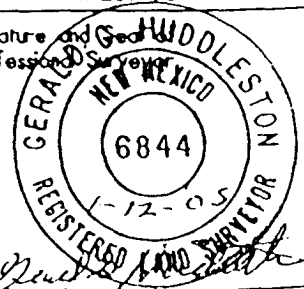

**District I**

1625 N. French Dr., Hobbs, NM 88240

**District II**

1301 W. Grand Ave., Artesia, NM 88210

**District III**

1000 Rio Brazos Rd., Aztec, NM 87410

**District IV**

1220 S. St. Francis Dr., Santa Fe, NM 87505

State of New Mexico  
Energy, Minerals and Natural Resources

OIL CONSERVATION DIVISION  
1220 South St. Francis Dr.  
Santa Fe, NM 87505

May 27, 2004

WELL API NO.	30-045-
5. Indicate Type of Lease	STATE <input type="checkbox"/> FEE <input type="checkbox"/>
6. <del>State</del> Oil & Gas Lease No.	NMNM-086494
7. Lease Name or Unit Agreement Name	LaPLATA 5
8. Well Number	1 T
9. OGRID Number	149052
10. Pool name or Wildcat	BASIN FRUITLAND COAL

SUNDRY NOTICES AND REPORTS ON WELLS  
(DO NOT USE THIS FORM FOR PROPOSALS TO DRILL OR TO DEEPEN OR PLUG BACK TO A DIFFERENT RESERVOIR. USE "APPLICATION FOR PERMIT" (FORM C-101) FOR SUCH PROPOSALS.)

1. Type of Well: Oil Well <input type="checkbox"/> Gas Well <input checked="" type="checkbox"/> Other	
2. Name of Operator	POGO PRODUCING (SAN JUAN) COMPANY
3. Address of Operator	P.O. BOX 10340, MIDLAND, TX 79702-7340

4. Well Location	Unit Letter <u>I</u> : <u>1323</u> feet from the <u>SOUTH</u> line and <u>678</u> feet from the <u>EAST</u> line
Section <u>5</u>	Township <u>31N</u> Range <u>13W</u> NMPM County <u>SAN JUAN</u>
11. Elevation (Show whether DR, RKB, RT, GR, etc.) 5,936' GL	

Pit or Below-grade Tank Application ☒ or Closure ☐

Pit type DRILLING Depth to Groundwater >100' Distance from nearest fresh water well >4,000' Distance from nearest surface water >300'

Pit Liner Thickness: 12 mil Below-Grade Tank: Volume \_\_\_\_\_ bbls Construction Material \_\_\_\_\_

12. Check Appropriate Box to Indicate Nature of Notice, Report or Other Data

NOTICE OF INTENTION TO:

PERFORM REMEDIAL WORK ☐ PLUG AND ABANDON ☐  
TEMPORARILY ABANDON ☐ CHANGE PLANS ☐  
PULL OR ALTER CASING ☐ MULTIPLE COMPL ☐

SUBSEQUENT REPORT OF:

REMEDIAL WORK ☐ ALTERING CASING ☐  
COMMENCE DRILLING OPNS. ☐ P AND A ☐  
CASING/CEMENT JOB ☐

OTHER: DRILLING PIT

OTHER: ☐

13. Describe proposed or completed operations. (Clearly state all pertinent details, and give pertinent dates, including estimated date of starting any proposed work). SEE RULE 1103. For Multiple Completions: Attach wellbore diagram of proposed completion or recompletion.

I hereby certify that the information above is true and complete to the best of my knowledge and belief. I further certify that any pit or below-grade tank has been/will be constructed & closed according to NMOCD guidelines ☒ a general permit ☐ or an (attached) alternative OCD-approved plan ☐.

SIGNATURE Brian Wood TITLE CONSULTANT DATE 2-1-06

Type or print name BRIAN WOOD

E-mail address: brian@permitswest.com

Telephone No. (505) 466-8120

For State Use Only

DEPUTY OIL & GAS INSPECTOR, DIST. 3

APPROVED BY: [Signature]

TITLE \_\_\_\_\_

DATE MAY 30 2006

Conditions of Approval (if any): \_\_\_\_\_

LA PLATA 5 # 1 T  
well pad & section

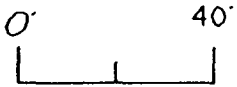

Scale 1" = 40'



cut



fill

grad to balance

□ set stake & lath

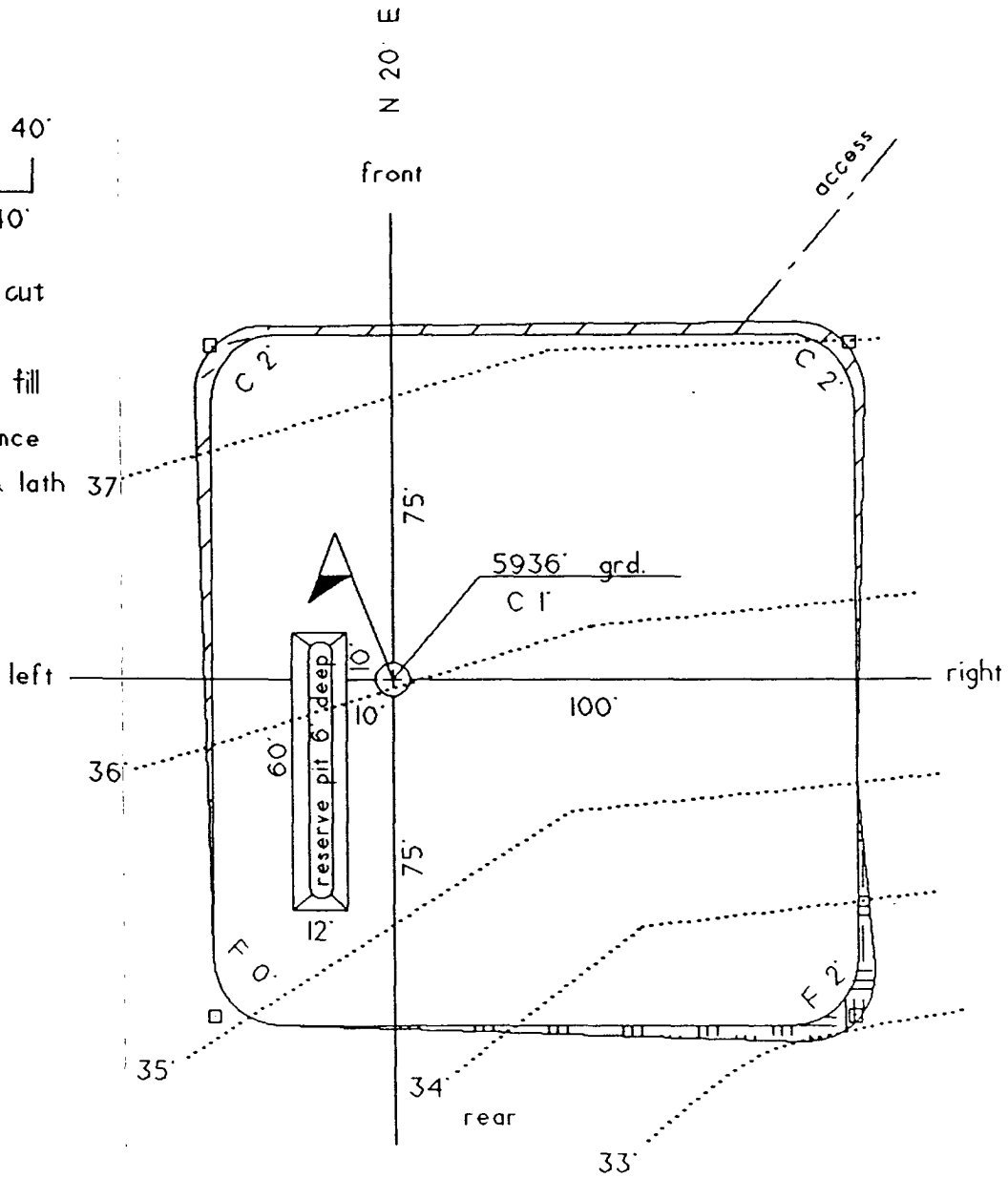

section

Pogo Producing (San Juan) Company  
LaPlata 5 1 T  
1323' FSL & 678' FEL  
Sec. 5, T. 31 N., R. 13 W.  
San Juan County, New Mexico

PAGE 1

## Drilling Program

### 1. ESTIMATED FORMATION TOPS

<u>Formation</u>	<u>GL Depth</u>	<u>KB Depth</u>	<u>Elevation</u>
Nacimiento	0'	5'	+5,936'
Kirtland Shale	1,136'	1,143'	+4,800'
Fruitland Coal	1,636'	1,641'	+4,300'
Pictured Cliffs Sandstone	2,136'	2,143'	+3,800'
Lewis Shale	2,236'	2,241'	+3,700'
Total Depth (TD)	2,250'	2,255'	+3,686'

### 2. NOTABLE ZONES

<u>Gas Zones</u>	<u>Water Zones</u>	<u>Coal Zones</u>
Fruitland	Ojo Alamo	Fruitland
Pictured Cliffs	Fruitland	

Water zones will be protected with casing, cement, and weighted mud. Fresh water encountered during drilling will be recorded by depth, cased, and cemented. Oil and gas shows will be tested for commercial potential based on the well site geologist's recommendations.

### 3. PRESSURE CONTROL

The drilling contract has not yet been awarded, thus the exact BOP model to be used is not yet known. (A typical 2,000 psi model is on PAGE 3.) Double ram or annular 2,000 psi system with a rotating head will be used. All ram preventers and related equipment will be hydraulically tested at nipple up and after any use under pressure to 1,000 psi.

Pogo Producing (San Juan) Company  
LaPlata 5 1 T  
1323' FSL & 678' FEL  
Sec. 5, T. 31 N., R. 13 W.  
San Juan County, New Mexico

PAGE 2

Blind rams will be hydraulically activated and checked for operational readiness each time pipe is pulled out of the hole. All checks of the BOP stack and equipment will be noted on the daily drilling report. BOP equipment will include a kelly cock, floor safety valve, and choke manifold all rated to 2,000 psi. Maximum expected pressure is  $\approx 900$  psi.

#### 4. CASING & CEMENT

<u>Hole Size</u>	<u>O. D.</u>	<u>Weight (lb/ft)</u>	<u>Grade</u>	<u>Age</u>	<u>GL Setting Depth</u>
8-3/4"	7"	20	K-55	New	120'
6-1/4"	4-1/2"	10.5	K-55	New	2,250'

Surface casing will be cemented to surface with  $\approx 59$  cubic feet ( $\approx 50$  sacks) Class B + 2%  $\text{CaCl}_2$ . Volume is based on 100% excess, yield of 1.18 cubic feet per sack, and slurry weight of 15.6 pounds per gallon. W. O. C. = 12 hours. Pressure test surface casing to  $\approx 600$  psi for 30 minutes.

Production casing hole will be cleaned of rock chips by circulating  $\geq 150\%$  of hole volume with mud. Forty barrels of fresh water will next be circulated. Lead with  $\approx 415$  cubic feet ( $\approx 201$  sacks) of Class B with 2% metasilicate (yield = 2.06 cubic feet per sack, slurry weight = 12.5 pounds per gallon). Tail with  $\approx 59$  cubic feet ( $\approx 50$  sacks) of Class B with 2%  $\text{CaCl}_2$  (yield = 1.18 cubic feet per sack, slurry weight = 15.6 pounds per gallon). Total cement volume = 474 cubic feet @ 100% excess and circulating to the surface.

Production casing will have 4-1/2" cement guide shoe and self fill float collar. Float will be placed one joint above the shoe. Six or seven centralizers will be spaced on every other joint starting above the shoe. Six or seven turbolizers will be placed on every other joint starting from the top of the well.

Pogo Producing (San Juan) Company  
LaPlata 5 1 T  
1323' FSL & 678' FEL  
Sec. 5, T. 31 N., R. 13 W.  
San Juan County, New Mexico

PAGE 4

5. MUD PROGRAM

Surface casing hole will be drilled with fresh water. Production casing hole will be drilled with a fresh water polymer mud. Weighting material will be drill solids or, if needed, barite. Maximum expected mud weight will be 8.5 pounds per gallon.

6. CORES, TESTS, & LOGS

No cores or drill stem tests are planned.

Spectral Density/Dual Spaced Neutron and Dual Induction/Guard with GR, SP, and Caliper and logs will be run from TD to at least the base of the surface casing.

7. DOWN HOLE CONDITIONS

No abnormal pressures, temperatures, nor hydrogen sulfide are expected. Maximum expected bottom hole pressure will be  $\leq 900$  psi.

8. OTHER INFORMATION

The anticipated spud date is upon approval. It is expected it will take one week to drill the well and one week to complete the well.

**Note:** 1. An upper Kelly cock valve will be utilized during drilling. Handle will be available for easy access.

2. Safety valves and necessary subs to fit all drill string in use will be available.

