

Submit 3 Copies To Appropriate District Office
 District I
 1625 N. French Dr., Hobbs, NM 88240
 District II
 1301 W. Grand Ave., Artesia, NM 88210
 District III
 1000 Rio Brazos Rd., Aztec, NM 87410
 District IV
 1220 S. St. Francis Dr., Santa Fe, NM 87505

State of New Mexico
 Energy, Minerals and Natural Resources

Form C-103
 May 27, 2004

OIL CONSERVATION DIVISION
 1220 South St. Francis Dr.
 Santa Fe, NM 87505

WELL API NO. 30-045-32956
5. Indicate Type of Lease STATE <input type="checkbox"/> FEE <input checked="" type="checkbox"/>
6. State Oil & Gas Lease No. 34695
7. Lease Name or Unit Agreement Name U.S. Grant
8. Well Number 1E
9. OGRID Number 20208
10. Pool name or Wildcat Blanco Mesa Verde/Basin Dakota

SUNDRY NOTICES AND REPORTS ON WELLS
 (DO NOT USE THIS FORM FOR PROPOSALS TO DRILL OR TO DEEPEN OR PLUG BACK TO A DIFFERENT RESERVOIR. USE "APPLICATION FOR PERMIT" (FORM C-101) FOR SUCH PROPOSALS.)

1. Type of Well: Oil Well Gas Well Other

2. Name of Operator
San Juan Resources of Colorado, Inc

3. Address of Operator
c/o Dean Collins, 4201 Terrace Drive, Farmington NM 87402

4. Well Location
 Unit Letter D : 780 feet from the North line and 1205 feet from the West line
 Section 19 Township 30N Range 11W NMPM San Juan County

11. Elevation (Show whether DR, RKB, RT, GR, etc.)
5591' GR

Pit or Below-grade Tank Application or Closure

Pit type _____ Depth to Groundwater _____ Distance from nearest fresh water well _____ Distance from nearest surface water _____

Pit Liner Thickness: _____ mil Below-Grade Tank: Volume _____ bbls; Construction Material _____

12. Check Appropriate Box to Indicate Nature of Notice, Report or Other Data

NOTICE OF INTENTION TO:		SUBSEQUENT REPORT OF:	
PERFORM REMEDIAL WORK <input type="checkbox"/>	PLUG AND ABANDON <input type="checkbox"/>	REMEDIAL WORK <input type="checkbox"/>	ALTERING CASING <input type="checkbox"/>
TEMPORARILY ABANDON <input type="checkbox"/>	CHANGE PLANS <input type="checkbox"/>	COMMENCE DRILLING OPNS. <input type="checkbox"/>	P AND A <input type="checkbox"/>
PULL OR ALTER CASING <input type="checkbox"/>	MULTIPLE COMPL <input type="checkbox"/>	CASING/CEMENT JOB <input type="checkbox"/>	
OTHER: Revised rig layout <input checked="" type="checkbox"/>		OTHER: <input type="checkbox"/>	

13. Describe proposed or completed operations. (Clearly state all pertinent details, and give pertinent dates, including estimated date of starting any proposed work). SEE RULE 1103. For Multiple Completions: Attach wellbore diagram of proposed completion or recompletion.

San Juan Resources of Colorado is submitting a revised rig layout plot to accommodate the rig contracted for this well

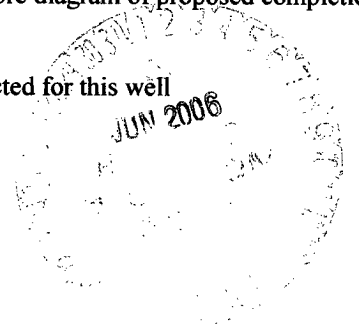

I hereby certify that the information above is true and complete to the best of my knowledge and belief. I further certify that any pit or below-grade tank has been/will be constructed or closed according to NMOCD guidelines , a general permit or an (attached) alternative OCD-approved plan .

SIGNATURE Dean Collins TITLE Agent DATE May 31, 2006

Type or print name Dean C. Collins E-mail address: collinsd@zianet.com Telephone No. (505) 325-3514

For State Use Only

APPROVED BY: [Signature] TITLE DEPUTY OIL & GAS INSPECTOR, DIST. 8 DATE JUN 01 2006

Conditions of Approval (if any):

DEPUTY OIL & GAS INSPECTOR, DIST. 8

8

SAN JUAN RESOURCES OF COLORADO, INC. U.S. GRANT #1E
780' FNL & 1205' FWL, SECTION 19, T30N, R11W, NMPM
SAN JUAN COUNTY, NEW MEXICO ELEVATION: 5591'

PLAT NOTE:
 SURFACE OWNER
 Fee Ownership
 (Duncan Selph)

LATITUDE: 36.80285°
 LONGITUDE: 108.03611°
 DATUM: NAD1927

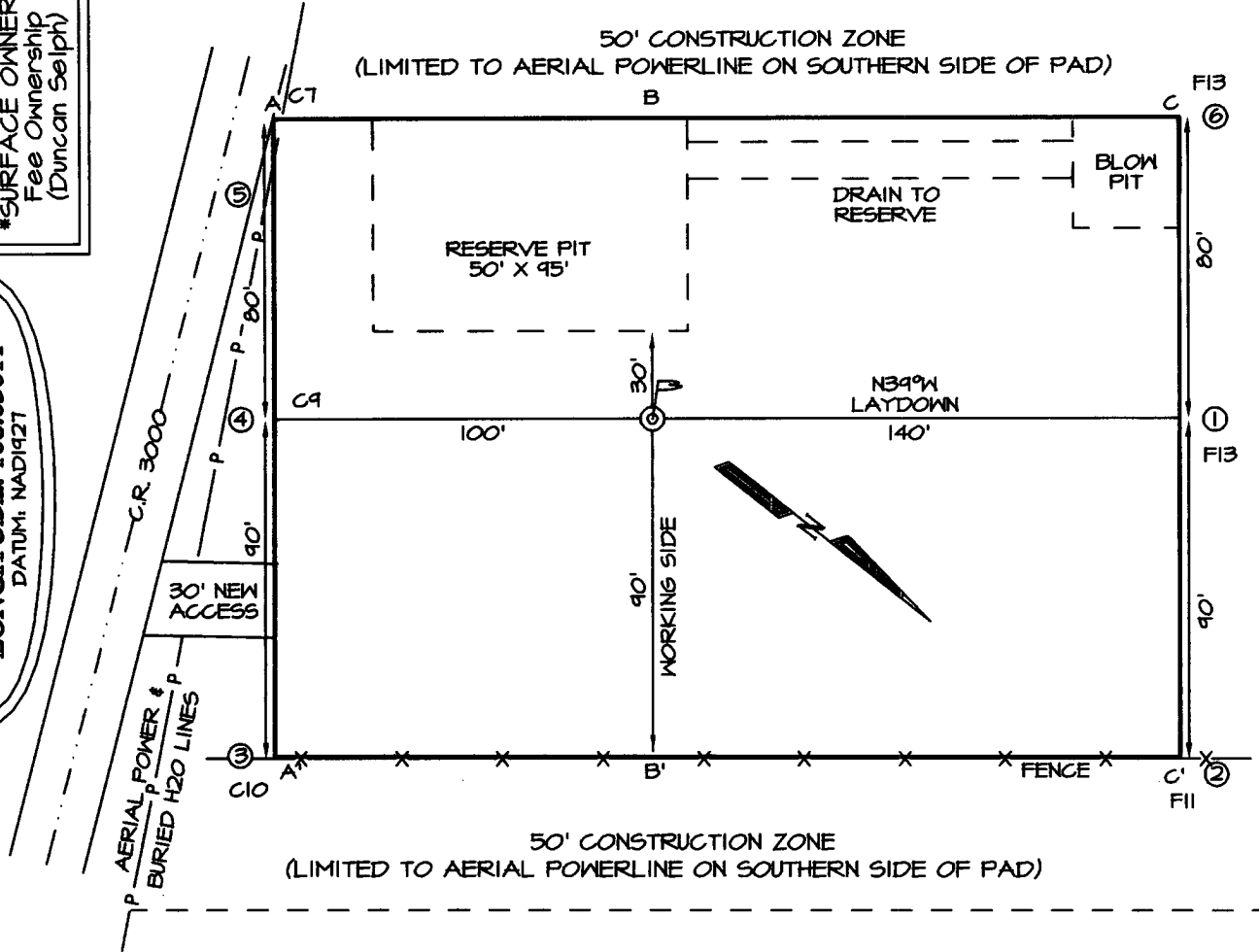

A-A'					
5601'					
5591'					
5581'					

B-B'					
5601'					
5591'					
5581'					

C-C'					
5601'					
5591'					
5581'					