

UNITED STATES
DEPARTMENT OF THE INTERIOR
BUREAU OF LAND MANAGEMENT

2006 MAY 17

FORM APPROVED
OMB No. 1004-0137
Expires March 31, 2007

APPLICATION FOR PERMIT TO DRILL OR REENTER

RECEIVED

Lease Serial No.
NMNM-096797

6. If Indian, Allottee or Tribe Name

N/A

1a. Type of work: ☒ DRILL ☐ REENTER

7. If Unit or CA Agreement, Name and No.
N/A

1b. Type of Well: ☐ Oil Well ☒ Gas Well ☐ Other ☐ Single Zone ☒ Multiple Zone

8. Lease Name and Well No.
LAGO BIU FEDERAL COM #1

2. Name of Operator
YATES PETROLEUM CORPORATION

9. API Well No.
30-031- 21087

3a. Address 105 SOUTH 4TH ST.
ARTESIA, NM 88210

3b. Phone No. (include area code)
(505) 748-1471

10. Field and Pool, or Exploratory
BASIN FRUIT. & WC 20N6W11 Pictured
cliffs

4. Location of Well (Report location clearly and in accordance with any State requirements.)*

At surface 1950' FNL & 1115' FWL

At proposed prod. zone SAME

E 11-20N-6W

14. Distance in miles and direction from nearest town or post office*
24 AIR MILES WEST OF CUBA

12. County or Parish
McKINLEY

13. State
NM

15. Distance from proposed*
location to nearest
property or lease line, ft.
(Also to nearest drig. unit line, if any) 690'

16. No. of acres in lease
320.00

17. Spacing Unit dedicated to this well
FRUIT. COAL: W/2 PICTURE. CLIFF: NW/4

18. Distance from proposed location*
to nearest well, drilling, completed,
applied for, on this lease, ft. N/A

19. Proposed Depth
950'

20. BLM/BIA Bond No. on file
BLM NATIONWIDE: NM 2811

21. Elevations (Show whether DF, KDB, RT, GL, etc.)
6,877' GL

22. Approximate date work will start*
05/25/2006

23. Estimated duration
2 WEEKS

24. Attachments

The following, completed in accordance with the requirements of Onshore Oil and Gas Order No.1, shall be attached to this form:

1. Well plat certified by a registered surveyor.
2. A Drilling Plan.
3. A Surface Use Plan (if the location is on National Forest System Lands, the SUPO shall be filed with the appropriate Forest Service Office).

4. Bond to cover the operations unless covered by an existing bond on file (see Item 20 above).
5. Operator certification
6. Such other site specific information and/or plans as may be required by the authorized officer.

25. Signature *Brian Wood*

Name (Printed/Typed)
BRIAN WOOD

Date
05/15/2006

Title
CONSULTANT

PHONE: (505) 466-8120

FAX: (505) 466-9682

Approved by (Signature) *B. McKinley*
APM

Name (Printed/Typed)

Date
7/7/06

Title

Office
FFO

Application approval does not warrant or certify that the applicant holds legal or equitable title to those rights in the subject lease which would entitle the applicant to conduct operations thereon.
Conditions of approval, if any, are attached.

Title 18 U.S.C. Section 1001 and Title 43 U.S.C. Section 1212, make it a crime for any person knowingly and willfully to make to any department or agency of the United States any false, fictitious or fraudulent statements or representations as to any matter within its jurisdiction.

*(Instructions on page 2)

DRILLING OPERATIONS AUTHORIZED ARE
SUBJECT TO COMPLIANCE WITH ATTACHED
"GENERAL REQUIREMENTS".

This action is subject to technical and
procedural review pursuant to 43 CFR 3165.4
and appeal pursuant to 43 CFR 3165.4



NMOCD

8

DISTRICT I
1625 N. French Dr., Hobbs, N.M. 88240

State of New Mexico
Energy, Minerals & Natural Resources Department

Form C-102
Revised August 15, 2000

DISTRICT II
811 South First, Artesia, N.M. 88210

DISTRICT III
1000 Rio Brazos Rd., Aztec, N.M. 87410

DISTRICT IV
2040 South Pacheco, Santa Fe, NM 87505

OIL CONSERVATION DIVISION

2040 South Pacheco
Santa Fe, NM 87505

2006 MAY 17 AM 9 30

Submit to Appropriate District Office
State Lease - 4 Copies
Fee Lease - 3 Copies

☐ AMENDED REPORT

WELL LOCATION AND ACREAGE DEDICATION PLAT

*API Number 30-031- 21087		*Pool Code 71629 & 797643	*Pool Name WELDON COAL FRUITLAND COAL
*Property Code 35838	*Property Name LAGO BIU FEDERAL COM		*Well Number 1
*OGRID No. 25575	*Operator Name YATES PETROLEUM CORPORATION		*Elevation 6877'

¹⁰ Surface Location

UL or lot no.	Section	Township	Range	Lot Idn	Feet from the	North/South line	Feet from the	East/West line	County
E	11	20N	6W		1950'	NORTH	1115'	WEST	McKINLEY

11 Bottom Hole Location If Different From Surface

UL or lot no.	Section	Township	Range	Lot Idn	Feet from the	North/South line	Feet from the	East/West line	County
¹¹ Dedicated Acres PC = 160 320.72 Acres - (W/2)			¹² Joint or Infill .		¹³ Consolidation Code		¹⁴ Order No.		

~~NO ALLOWABLE WILL BE ASSIGNED TO THIS COMPLETION UNTIL ALL INTERESTS HAVE BEEN CONSOLIDATED
OR A NON-STANDARD UNIT HAS BEEN APPROVED BY THE DIVISION~~

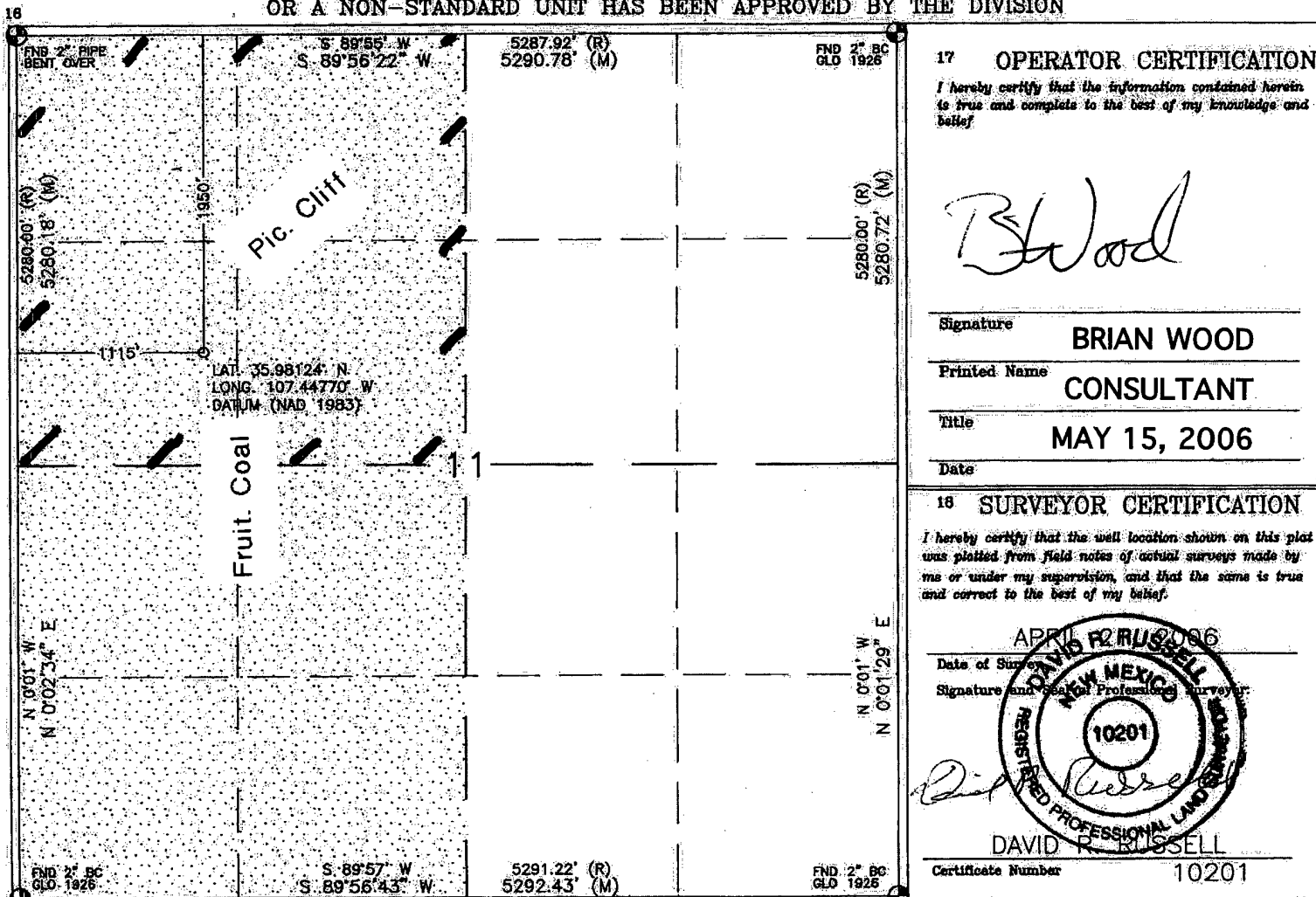

District I
1625 N. French Dr., Hobbs, NM 88240
District II
1301 W. Grand Ave., Artesia, NM 88210
District III
1000 Rio Brazos Rd., Aztec, NM 87410
District IV
1220 S. St. Francis Dr., Santa Fe, NM 87505

OIL CONSERVATION DIVISION
1220 South St. Francis Dr.
Santa Fe, NM 87505

WELL API NO. 30-031- <u>21087</u>
5. Indicate Type of Lease STATE <input type="checkbox"/> FEE <input type="checkbox"/>
6. State Oil & Gas Lease No. NMNM-096797
7. Lease Name or Unit Agreement Name LAGO BIU FEDERAL COM
8. Well Number #1
9. OGRID Number 25575
10. Pool name or Wildcat BASIN FRUIT. COAL & WILDCAT PC
11. Elevation (Show whether DR, RKB, RT, GR, etc.) 6,877' GL

SUNDRY NOTICES AND REPORTS ON WELLS
(DO NOT USE THIS FORM FOR PROPOSALS TO DRILL OR TO DEEPEN OR PLUG BACK TO A DIFFERENT RESERVOIR. USE "APPLICATION FOR PERMIT" (FORM C-101) FOR SUCH PROPOSALS.)

1. Type of Well: Oil Well ☐ Gas Well ☒ Other

2. Name of Operator
YATE PETROLEUM CORPORATION

3. Address of Operator
105 SOUTH 4TH ST., ARTESIA, NM 88210

4. Well Location
Unit Letter: E 1950' FNL & 1115' FWL
Section 11 Township 20 N Range 6 W NMPM McKINLEY County

☒ Pit or Below-grade Tank Application ☐ or Closure

Pit type: DRILLING Depth to Groundwater: >300' Distance from nearest fresh water well: >1,000' Distance from nearest surface water: >600'

Pit Liner Thickness: 12 mil Below-Grade Tank: Volume bbls; Construction Material

12. Check Appropriate Box to Indicate Nature of Notice, Report or Other Data

NOTICE OF INTENTION TO:		SUBSEQUENT REPORT OF:	
PERFORM REMEDIAL WORK <input type="checkbox"/>	PLUG AND ABANDON <input type="checkbox"/>	REMEDIAL WORK <input type="checkbox"/>	ALTERING CASING <input type="checkbox"/>
TEMPORARILY ABANDON <input type="checkbox"/>	CHANGE PLANS <input type="checkbox"/>	COMMENCE DRILLING OPNS. <input type="checkbox"/>	P AND A <input type="checkbox"/>
PULL OR ALTER CASING <input type="checkbox"/>	MULTIPLE COMPL <input type="checkbox"/>	CASING/CEMENT JOB <input type="checkbox"/>	
OTHER: DRILLING PIT <input checked="" type="checkbox"/>		OTHER: <input type="checkbox"/>	

13. Describe proposed or completed operations. (Clearly state all pertinent details, and give pertinent dates, including estimated date of starting any proposed work). SEE RULE 1103. For Multiple Completions: Attach wellbore diagram of proposed completion or recompletion.

I hereby certify that the information above is true and complete to the best of my knowledge and belief. I further certify that any pit or below-grade tank has been/will be constructed or closed according to NMOCD guidelines ☒, a general permit ☐ or an (attached) alternative OCD-approved plan ☐.

SIGNATURE Brian Wood TITLE: CONSULTANT

DATE: MAY 15, 2006

Type or print name: BRIAN WOOD

E-mail address: brian@permitswest.com

Telephone No.: (505) 466-8120

For State Use Only

APPROVED BY: [Signature] TITLE

DEPUTY OIL & GAS INSPECTOR, DIST. 6

DATE JUL 10 2006

Conditions of Approval (if any)

LATITUDE: 35.98124°N
LONGITUDE: 107.44770°W
DATUM: NAD 83

YATES PETROLEUM CORP.
LAGO BLU FEDERAL #1
1950' FNL & 1115' FEL
LOCATED IN THE SW/4 NW/4 OF SECTION 11,
T20N, R6W, N.M.P.M.,
McKINLEY COUNTY, NEW MEXICO
ELEVATION: 6876.8', NAVD 88

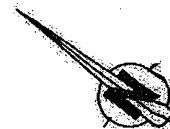

20' 0 20' 4
SCALE = 40'

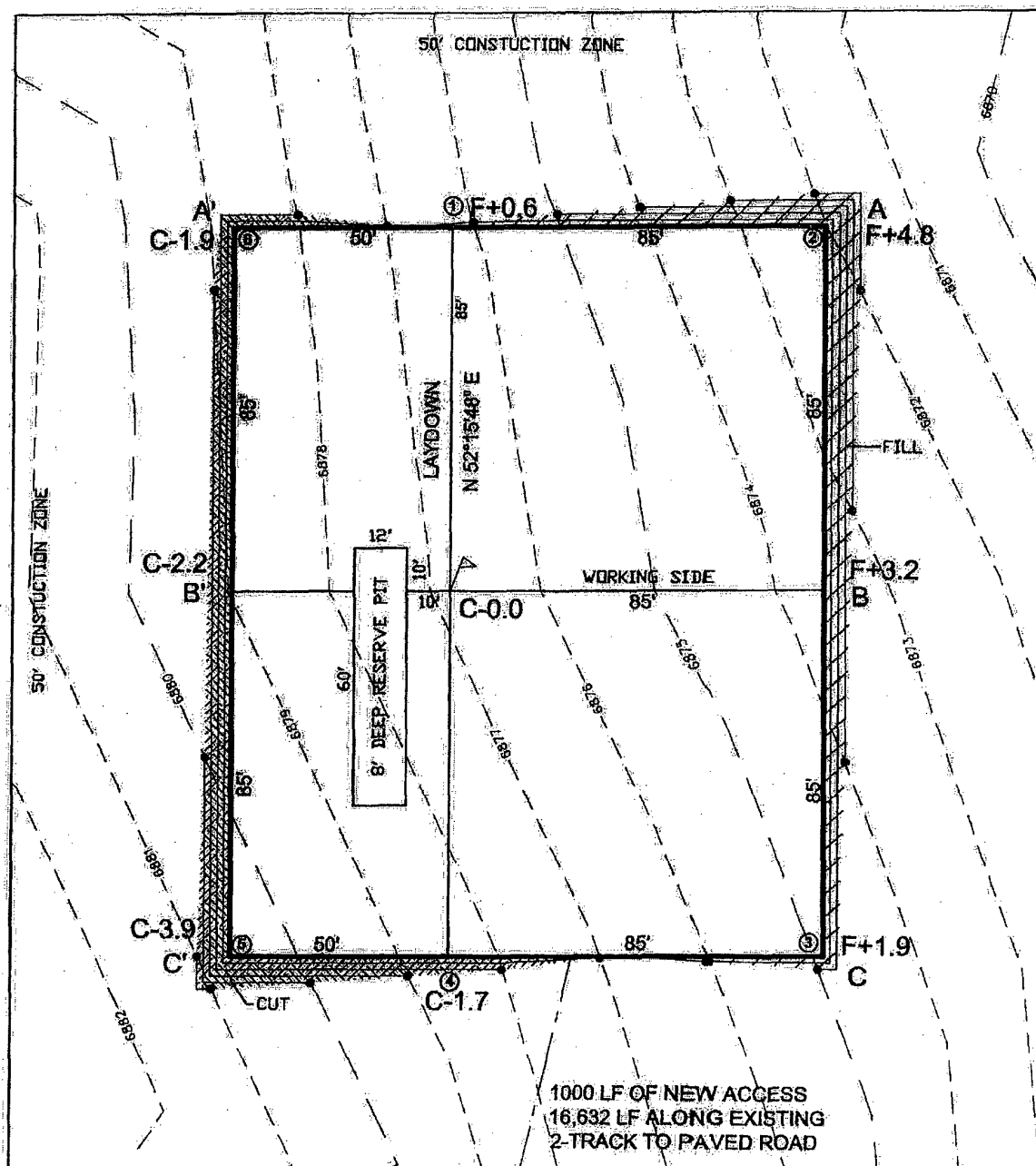

1000 LF OF NEW ACCESS
16,632 LF ALONG EXISTING
2-TRACK TO PAVED ROAD

1 FOOT CONTOUR INTERVAL SHOWN
SCALE: 1" = 40'
JOB No.: YPC004
DATE: 01/26/06



Russell Surveying
1409 W. Aztec Blvd. #5
Aztec, New Mexico 87410
(505) 344-0000

YATES PETROLEUM CORP.
LAGO BLU FEDERAL #1
1950' FNL & 1115' FWL
LOCATED IN THE SW/4 NW/4 OF SECTION 11,
T20N, R6W, N.M.P.M.,
MCKINLEY COUNTY, NEW MEXICO
ELEVATION: 6876.8', NAVD 88

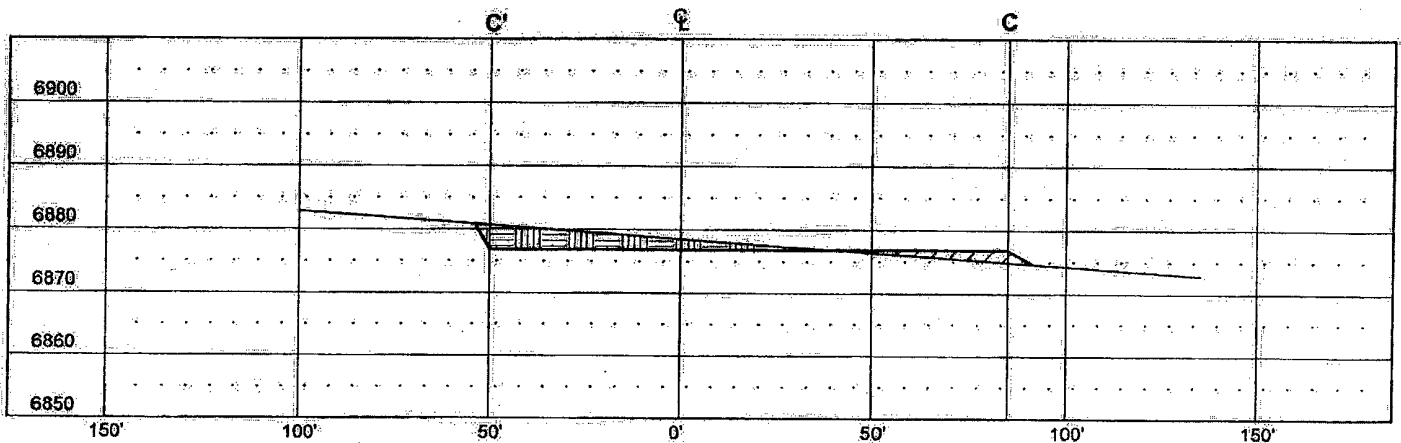
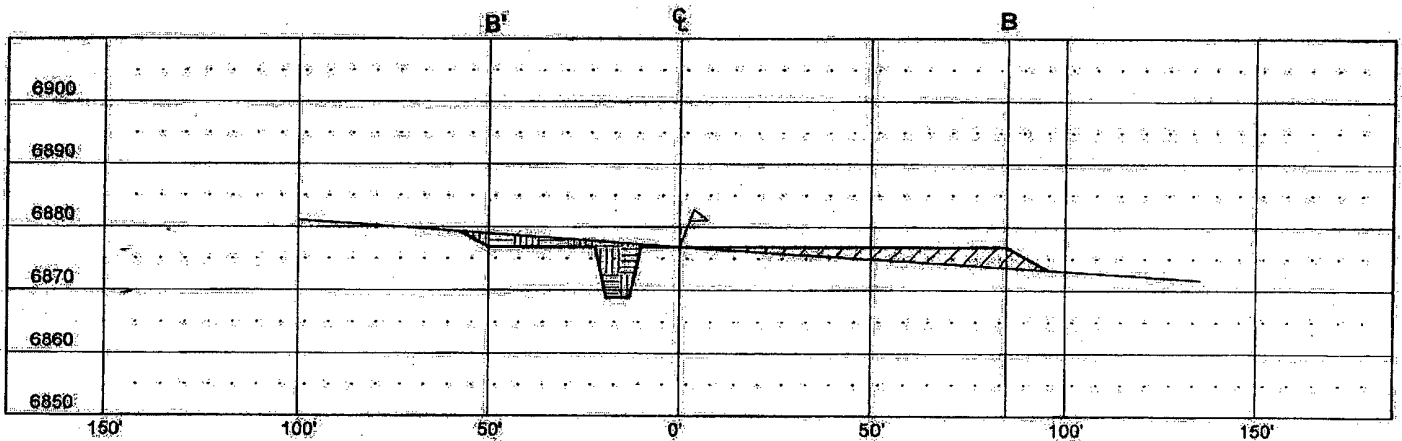
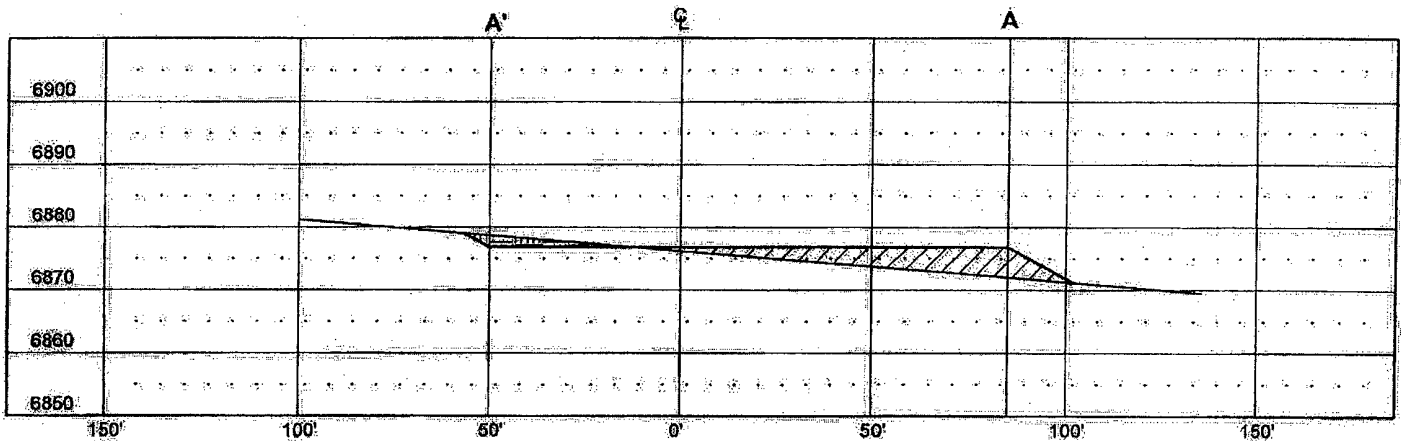

VERT. SCALE: 1" = 30'
 HORZ. SCALE: 1" = 50'
 JOB No.: YPC004
 DATE: 04/26/06

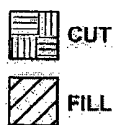

Russell Surveying
 1409 W. Aztec Blvd. #5
 Aztec, New Mexico 87410
 (505) 334-8637

Yates Petroleum Corporation
Lago BIU Federal Com #1
1950' FNL & 1115' FWL
Sec. 11, T. 20 N., R. 6 W.
McKinley County, New Mexico

PAGE 1

Drilling Program

1. FORMATION TOPS

The estimated tops of important geologic markers are:

<u>Formation Name</u>	<u>GL Depth</u>	<u>KB Depth</u>	<u>Elevation</u>
Nacimiento	0'	5'	+6,877'
Fruitland Coal	522'	527'	+6,355'
Pictured Cliffs	722'	727'	+6,155'
Total Depth (TD)	950'	955'	+5,927'

2. NOTABLE ZONES

<u>Oil & Gas Zones</u>	<u>Water Zones</u>	<u>Coal Zones</u>
Fruitland Coal	Ojo Alamo	Fruitland
Pictured Cliffs	Fruitland	

Water zones will be protected with casing, cement, and weighted mud. Fresh water encountered during drilling will be recorded by depth, cased, and cemented. Oil and gas shows will be tested for commercial potential based on the well site geologist's recommendations.

3. PRESSURE CONTROL

BOP systems will follow Onshore Order #2 and API RP 53. The drilling contract has not yet been awarded, thus the exact BOP model to be used is not yet known. A typical model is on PAGE 3.

Maximum expected bottom hole pressure will be ≈ 410 psi. Will test ~~annular~~ ^{BOP} preventer to ≈ 600 psi with rig pump. BOP controls will be installed before

Yates Petroleum Corporation
Lago BIU Federal Com #1
1950' FNL & 1115' FWL
Sec. 11, T. 20 N., R. 6 W.
McKinley County, New Mexico

PAGE 2

drilling the surface casing plugs and remain in use until the well is completed or abandoned. Once out from under the 7" surface casing, a minimum 2,000 psi BOP and choke manifold system will be used.

All BOP mechanical and pressure tests will be recorded on the driller's log. BOPs will be inspected and operated at least daily to assure good mechanical working order. Inspections will be recorded on the daily drilling report. Pressure tests will be conducted before drilling out.

4. CASING & CEMENT

The casing program will be:

<u>Hole Size</u>	<u>O. D.</u>	<u>Weight (lb/ft)</u>	<u>Grade</u>	<u>Type</u>	<u>Age</u>	<u>Setting Depth</u>
8-3/4"	7"	17	H-40	ST & C	New	120'
6-1/4"	4-1/2"	10.5	J-55	ST & C	New	950'

Surface casing will be cemented to the surface with ≈ 100 sacks Class B + 1/4 pound per sack cello flake + 2% CaCl₂. Yield = 1.18 cubic feet per sack. Weight = 15.6 pounds per sack. Excess: >100% = 40 ft³

Production casing will be cemented to the surface with ≈ 100 sacks TXI light weight + 5 pounds per sack Phenoseal + 0.8% Halad R-9. Tail with ≈ 70 sacks same cement and additives. Excess: >100%. Casing will be equipped with a guide shoe, float collar, and centralizers.

↓ Total Shurry Volume = 195 ft³

5. MUD PROGRAM

<u>RANGE</u>	<u>MUD TYPE</u>	<u>WEIGHT</u>	<u>Viscosity</u>	<u>WL</u>
0' - 120'	Fresh Water	8.4 - 8.6	28	NC
120' - TD	Fresh Water	8.4 - 8.6	28	NC

Lost circulation and absorption material will be on location.

2,000 PSI BOP SYSTEM

- Note: 1. An upper Kelly cock valve will be utilized during drilling. Handle will be available for easy access.
2. Safety valves and necessary subs to fit all drill string in use will be available.

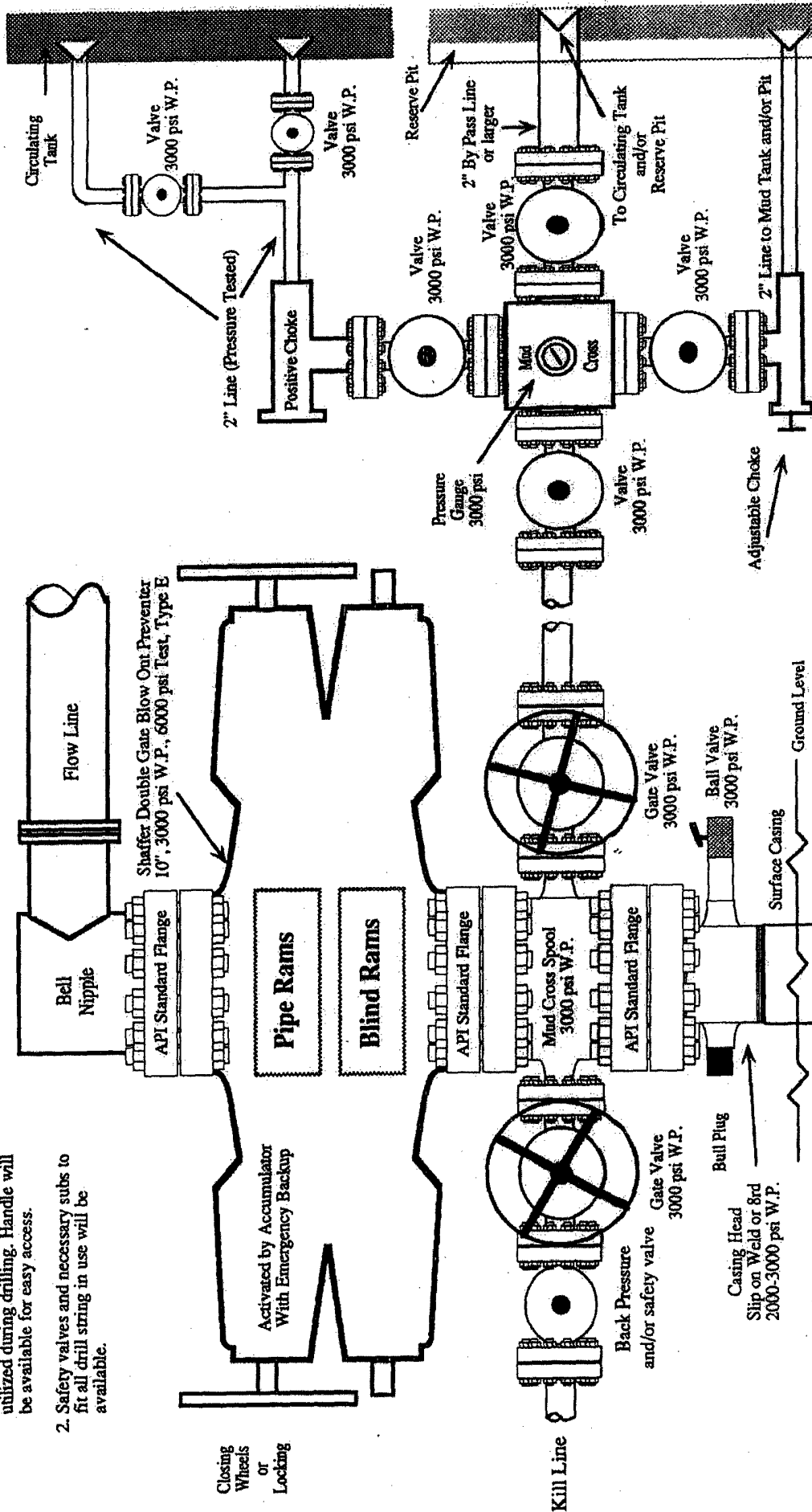

Note: This equipment is designed to meet requirements for a 2-M rating standard per 43 CFR part 3160 (amended). Proper operation and testing of equipment will be carried out per standard. 2,000 psi equipment can be substituted in the drawing to meet minimum requirements per standard.

Yates Petroleum Corporation
Lago BIU Federal Com #1
1950' FNL & 1115' FWL
Sec. 11, T. 20 N., R. 6 W.
McKinley County, New Mexico

PAGE 4

6. CORES, TESTS, & LOGS

No cores or drill stem tests are planned. Acoustic, CBL, MSG, Microlog, and Spectral Density Dual Spaced Neutron logs will be run.

7. DOWN HOLE CONDITIONS

No abnormal temperature, abnormal pressure, or hydrogen sulfide IS expected.

8. OTHER INFORMATION

The anticipated spud date is upon approval. It is expected it will take three days to drill and five days to complete the well.