

Submit 3 Copies To Appropriate District
Office
District I
1625 N. French Dr., Hobbs, NM 88240
District II
1301 W. Grand Ave., Artesia, NM 88210
District III
1000 Rio Brazos Rd., Aztec, NM 87410
District IV
1220 S. St. Francis Dr., Santa Fe, NM
87505

State of New Mexico
Energy, Minerals and Natural Resources

Form C-103
Revised May 08, 2003

OIL CONSERVATION DIVISION
1220 South St. Francis Dr.
Santa Fe, NM 87505

WELL API NO. 30-045-31754
5. Indicate Type of Lease STATE <input type="checkbox"/> FEE <input checked="" type="checkbox"/>
6. State Oil & Gas Lease No.
7. Lease Name or Unit Agreement Name Culpepper Martin
8. Well Number 100
9. OGRID Number 14538
10. Pool name or Wildcat Basin Fruitland Coal
11. Elevation (Show whether DR, RKB, RT, GR, etc.) 5903' GR

SUNDRY NOTICES AND REPORTS ON WELLS
(DO NOT USE THIS FORM FOR PROPOSALS TO DRILL OR TO DEEPEN OR PLUG BACK TO A DIFFERENT RESERVOIR. USE "APPLICATION FOR PERMIT" (FORM C-100) FOR SUCH PROPOSALS.)

1. Type of Well:
Oil Well ☐ Gas Well ☐ Other CBM ☐

2. Name of Operator
Burlington Resources Oil & Gas Company LP

3. Address of Operator
PO Box 4289, Farmington, NM 87499

4. Well Location
Unit Letter N : 1010 feet from the South line and 1540 feet from the West line
Section 20 Township 32N Range 12W NMPM San Juan County

12. Check Appropriate Box to Indicate Nature of Notice, Report or Other Data

NOTICE OF INTENTION TO:		SUBSEQUENT REPORT OF:	
PERFORM REMEDIAL WORK <input type="checkbox"/>	PLUG AND ABANDON <input type="checkbox"/>	REMEDIAL WORK <input type="checkbox"/>	ALTERING CASING <input type="checkbox"/>
TEMPORARILY ABANDON <input type="checkbox"/>	CHANGE PLANS <input checked="" type="checkbox"/>	COMMENCE DRILLING OPNS. <input type="checkbox"/>	PLUG AND ABANDONMENT <input type="checkbox"/>
PULL OR ALTER CASING <input type="checkbox"/>	MULTIPLE COMPLETION <input type="checkbox"/>	CASING TEST AND CEMENT JOB <input type="checkbox"/>	
OTHER: <input type="checkbox"/>		OTHER: <input type="checkbox"/>	

13. Describe proposed or completed operations. (Clearly state all pertinent details, and give pertinent dates, including estimated date of starting any proposed work). SEE RULE 1103. For Multiple Completions: Attach wellbore diagram of proposed completion or recompletion.

It is intended to revise the approved BOP stack for the subject well. Attached is the new BOP diagram and associated choke manifold diagram. This BOP and choke manifold arrangement will be utilized on a smaller, purpose fit, shallow well drilling rig.

I hereby certify that the information above is true and complete to the best of my knowledge and belief.

SIGNATURE Peggy Cole TITLE Regulatory Supervisor DATE

Type or print name Peggy Cole Telephone No. (505) 326-9700

(This space for State use)

APPROVED BY Charlie R L TITLE DEPUTY OIL & GAS INSPECTOR, DIST. 3 DATE JUL 21 2003

Conditions of approval, if any:

Drilling Rig

3000 psi BOP System

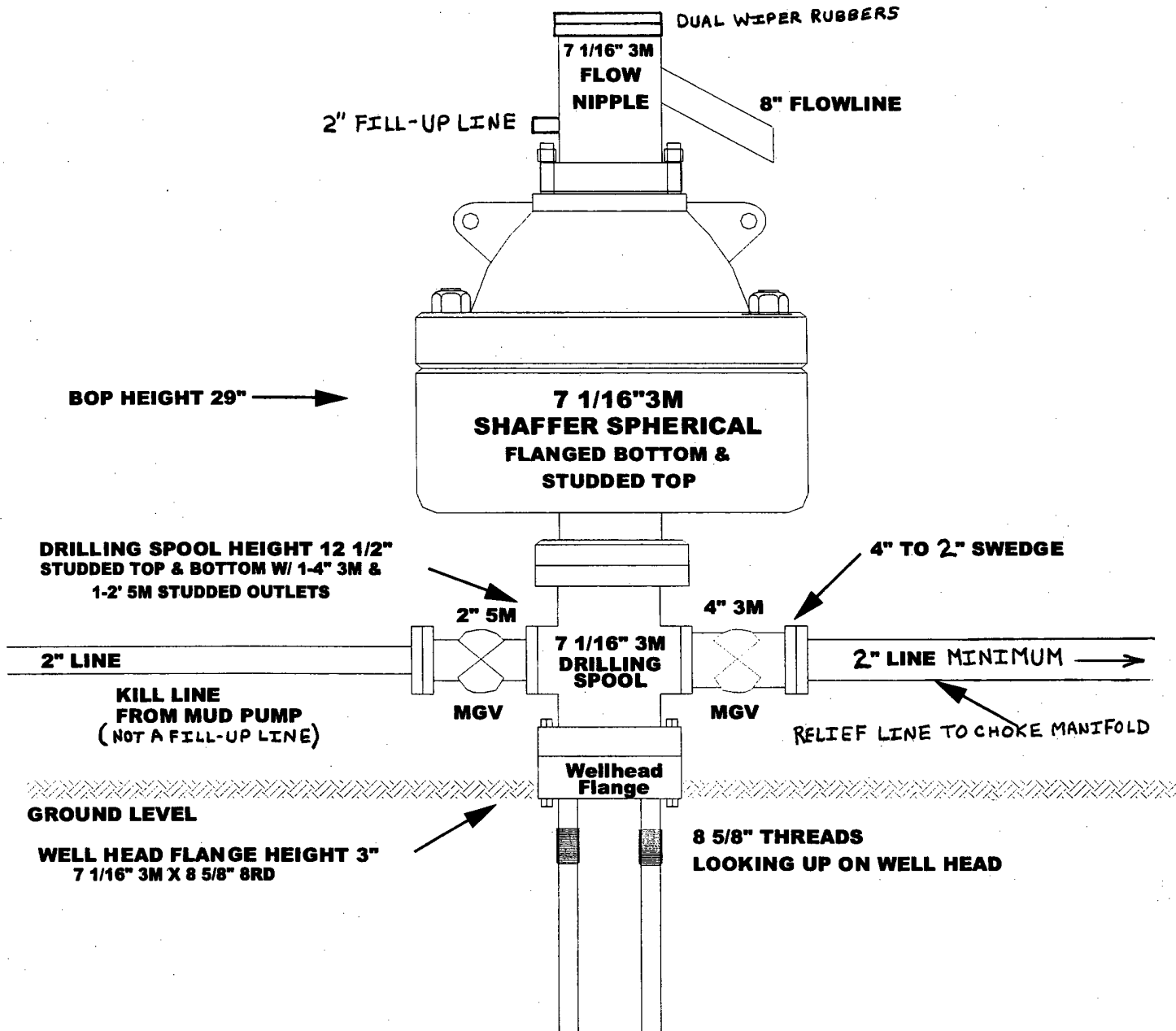

BURLINGTON RESOURCES

Drilling Rig Choke Manifold Configuration 3000 psi System

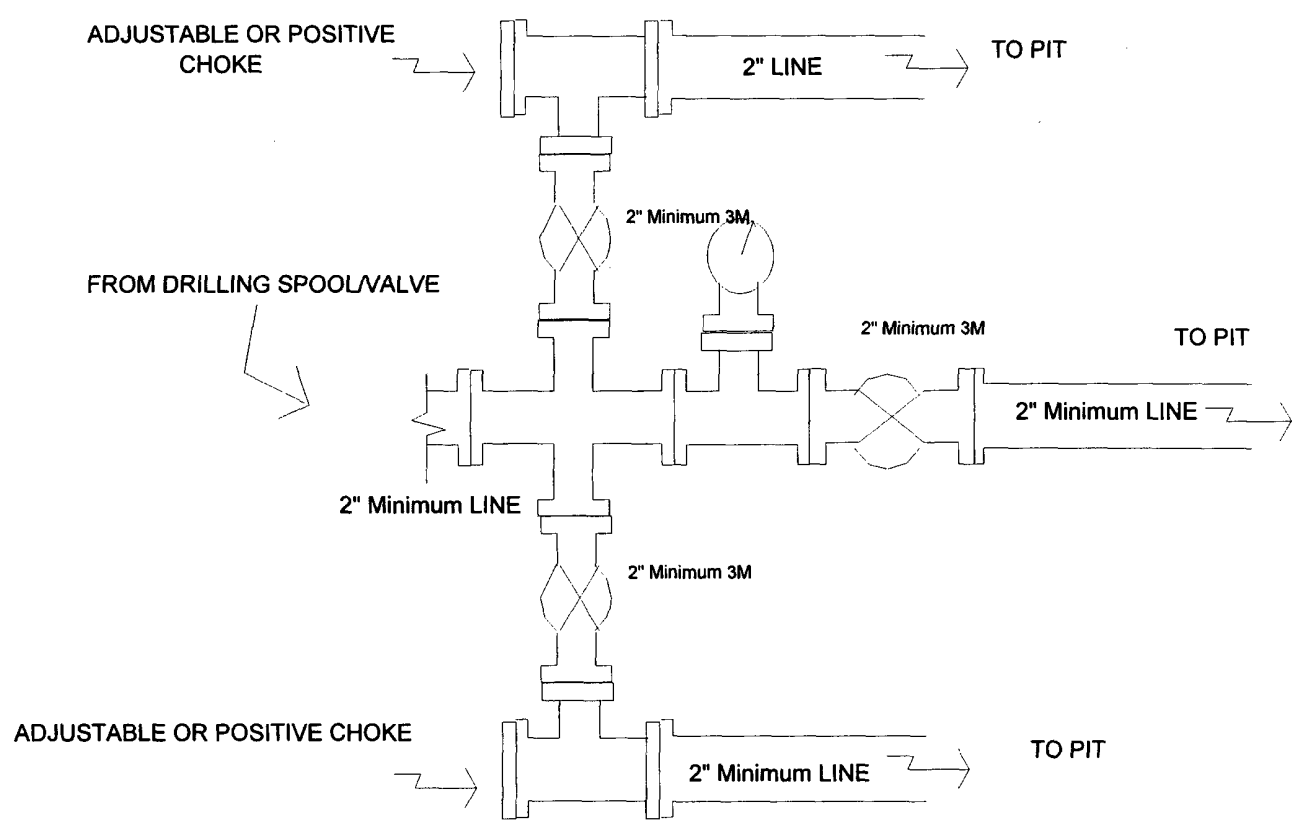

Choke manifold installation from Surface Casing
Point to Total Depth. 3,000 psi working pressure
equipment with two chokes.