

Submit 3 Copies To Appropriate District Office
District I
1625 N. French Dr., Hobbs, NM 88240
District II
1301 W. Grand Ave., Artesia, NM 88210
District III
1000 Rio Brazos Rd., Aztec, NM 87410
District IV
1220 S. St. Francis Dr., Santa Fe, NM 87505

State of New Mexico
Energy, Minerals and Natural Resources

Form C-103
March 4, 2004

OIL CONSERVATION DIVISION
1220 South St. Francis Dr.
Santa Fe, NM 87505

WELL API NO. 30-039-29996
5. Indicate Type of Lease STATE <input type="checkbox"/> FEE <input checked="" type="checkbox"/>
6. State Oil & Gas Lease No.
7. Lease Name or Unit Agreement Name San Juan 27-4 Unit
8. Well Number #44G
9. OGRID Number 14538
10. Pool name or Wildcat Basin Dakota

SUNDRY NOTICES AND REPORTS ON WELLS
(DO NOT USE THIS FORM FOR PROPOSALS TO DRILL OR TO DEEPEN OR PLUG BACK TO A DIFFERENT RESERVOIR. USE "APPLICATION FOR PERMIT" (FORM C-101) FOR SUCH PROPOSALS.)

1. Type of Well:
Oil Well ☐ Gas Well ☒ Other

2. Name of Operator
Burlington Resources Oil & Gas Company LP

3. Address of Operator
P.O. Box 4289, Farmington, NM 87499-4289

4. Well Location
Unit Letter I : 1536 feet from the South line and 985 feet from the East line
Section 18 Township 27N Range 4W NMPM Rio Arriba County

11. Elevation (Show whether DR, RKB, RT, GR, etc.)
6642' GL

12. Check Appropriate Box to Indicate Nature of Notice, Report or Other Data

NOTICE OF INTENTION TO:
PERFORM REMEDIAL WORK ☐ PLUG AND ABANDON ☐
TEMPORARILY ABANDON ☐ CHANGE PLANS ☐
PULL OR ALTER CASING ☐ MULTIPLE COMPLETION ☐
OTHER: Revised C-102 ☒

SUBSEQUENT REPORT OF:
REMEDIAL WORK ☐ ALTERING CASING ☐
COMMENCE DRILLING OPNS. ☐ PLUG AND ABANDONMENT ☐
CASING TEST AND CEMENT JOB ☐
OTHER: ☐

13. Describe proposed or completed operations. (Clearly state all pertinent details, and give pertinent dates, including estimated date of starting any proposed work). SEE RULE 1103. For Multiple Completions: Attach wellbore diagram of proposed completion or recompletion.

This location was moved to an existing pad. The new footages are 1536'FSL and 985'FEL. The old location footages are 1537'FSL and 1171'FEL. The location is still within the same QRT/QRT. Please see attached plat.

I hereby certify that the information above is true and complete to the best of my knowledge and belief. I further certify that any pit or below-grade tank has been/will be constructed or closed according to NMOCD guidelines ☐, a general permit ☐ or an (attached) alternative OCD-approved plan ☐.

SIGNATURE Amanda Sanchez TITLE Regulatory Analyst DATE 8/9/06

Type or print name Amanda Sanchez E-mail address: asanchez@br-inc.com Telephone No. 505-326-9700

(This space for State use)

APPROVED BY [Signature] TITLE DEPUTY OIL & GAS INSPECTOR, DIST. IV DATE AUG 11 2005
Conditions of approval, if any:

B

District I

1625 N. French Dr., Hobbs, NM 88240

District II

1301 W. Grand Avenue, Artesia, NM 88210

District III

1000 Rio Brazos Rd., Aztec, NM 87410

District IV

1220 S. St. Francis Dr., Santa Fe, NM 87505

State of New Mexico
Energy, Minerals & Natural Resources Department
OIL CONSERVATION DIVISION
1220 South St. Francis Dr.
Santa Fe, NM 87505

Fee Lease - 3 Copies
State Lease - 7 Copies
Submit to Appropriate District Office
Revised June 10, 2003
Form C-102

☐ AMENDED REPORT**WELL LOCATION AND ACREAGE DEDICATION PLAT**

¹ API Number 30-039-29996		² Pool Code 71599		³ Pool Name Basin DAKOTA	
⁴ Property Code 7452		⁵ Property Name SAN JUAN 27-4			⁶ Well Number 44G
⁷ OGRID No. 14538		⁸ Operator Name BURLINGTON RESOURCES O&G CO LP			⁹ Elevation 6,641.8'

¹⁰ SURFACE LOCATION

UL or lot no. 1	Section 18	Township 27-N	Range 4-W	Lot Idn	Feet from the 1536	North/South line SOUTH	Feet from the 985	East/West line EAST	County RIO ARriba
--------------------	---------------	------------------	--------------	---------	-----------------------	---------------------------	----------------------	------------------------	----------------------

¹¹ Bottom Hole Location If Different From Surface

UL or lot no.	Section	Township	Range	Lot Idn	Feet from the	North/South line	Feet from the	East/West line	County
¹² Dedicated Acres 320		¹³ Joint or Infill		¹⁴ Consolidation Code		¹⁵ Order No.			

NO ALLOWABLE WILL BE ASSIGNED TO THIS COMPLETION UNTIL ALL INTERESTS HAVE BEEN
CONSOLIDATED OR A NON-STANDARD UNIT HAS BEEN APPROVED BY THE DIVISION

16

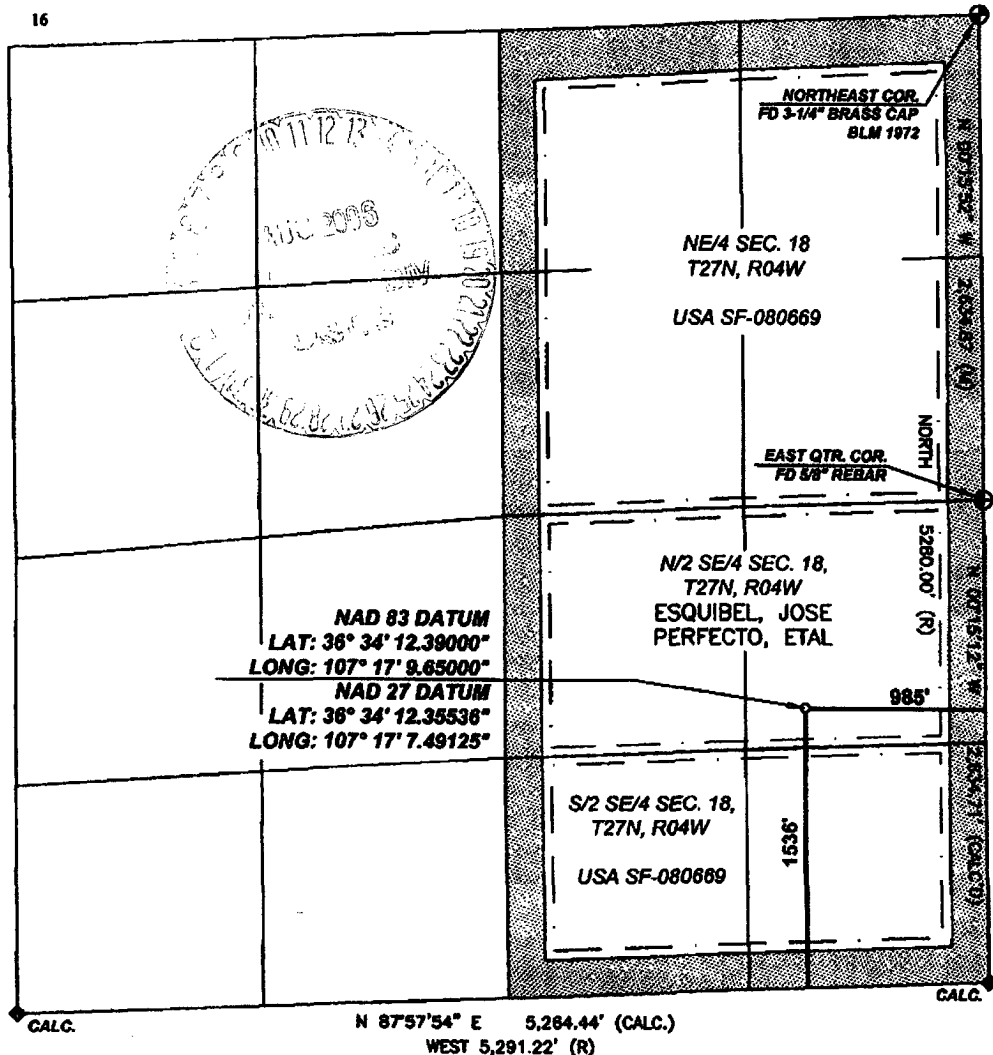
**¹⁷ OPERATOR CERTIFICATION**

I hereby certify that the information contained herein is true and complete to the best of my knowledge and belief, and that this organization either owns a working interest or unleased mineral interest in the land including the proposed bottom hole location or has a right to drill this well at this location pursuant to a contract with an owner of such a mineral or working interest, or to a voluntary pooling agreement or a compulsory pooling order heretofore entered by the division.

Amanda Sanchez
Signature
Amanda Sanchez

Printed Name
Regulatory Analyst

Title and E-mail Address
8-9-06

Date

¹⁸ SURVEYOR CERTIFICATION

I hereby certify that the well location shown on this plat was plotted from field notes of actual surveys made by me or under my supervision, and that the same is true and correct to the best of my belief.

Date of Survey: 7/12/06

Signature and Seal of Professional Surveyor:

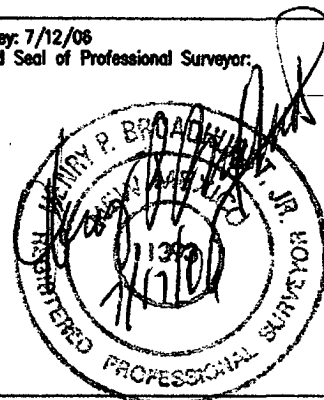

Certificate Number: NM 11393

BURLINGTON RESOURCES OIL & GAS COMPANY LP

SAN JUAN 27-4 UNIT 44G

1536' FSL, 985' FEL

SECTION 18, T27N, R04W, N.M.P.M.,
RIO ARriba COUNTY, NEW MEXICO

GROUND ELEV.: 6,641.8' NADV88

NO NEW ACCESS

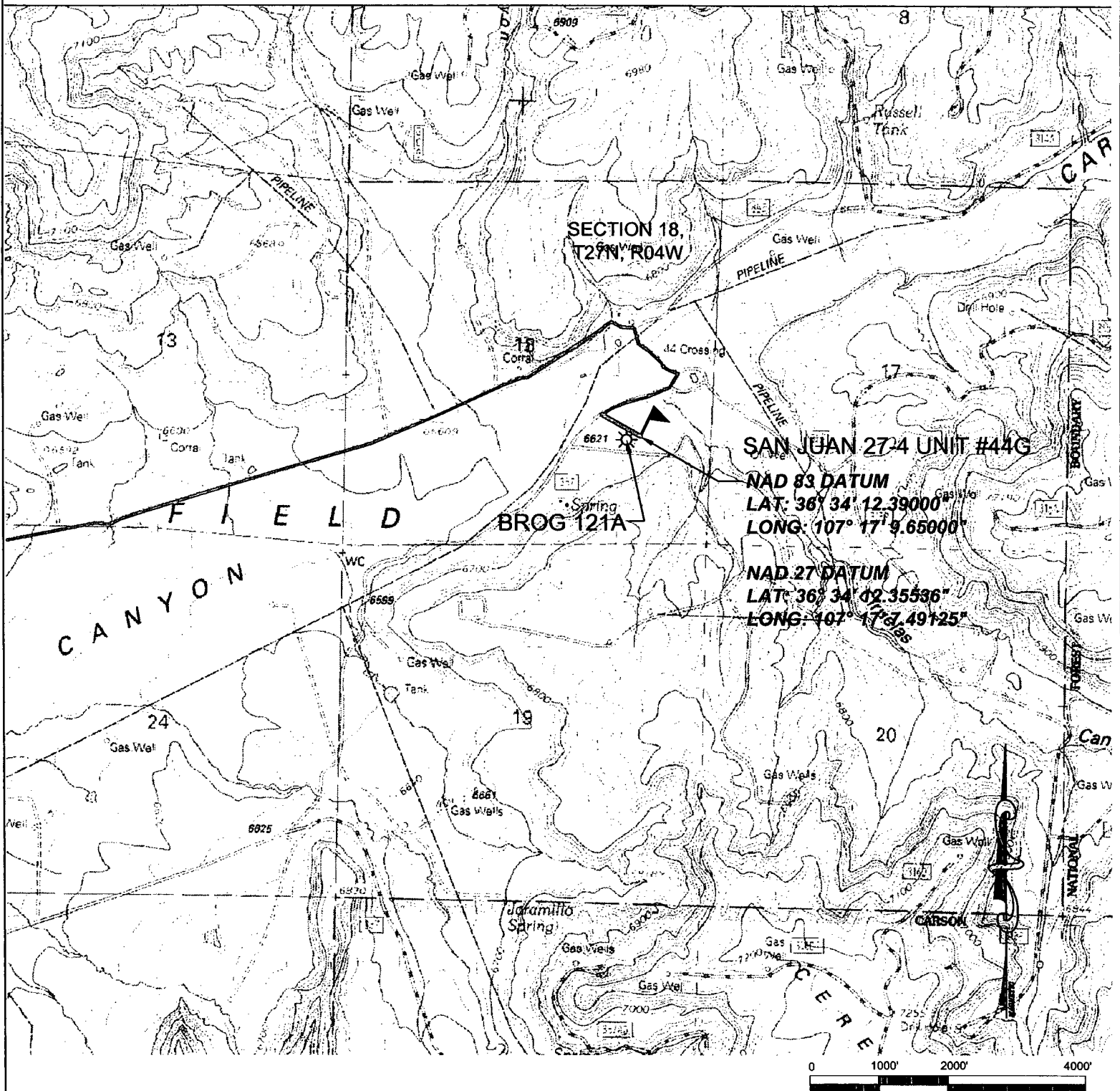

NOTE:

REVISIONS

NO.	DESCRIPTION	REVISED BY	DATE

CCI

1300 W. BROADWAY
BLOOMFIELD, NM, 87413
PHONE: (505) 632-7777

CHENAULT CONSULTING INC.

BURLINGTON RESOURCES OIL & GAS COMPANY LP

SAN JUAN 27-4 UNIT44G
1536' FSL, 985' FEL
SECTION 18, T27N, R04W, N.M.P.M.,
RIO ARriba COUNTY, NEW MEXICO
ELEV.: 6,641.8' NADV88

A - A'

C/L

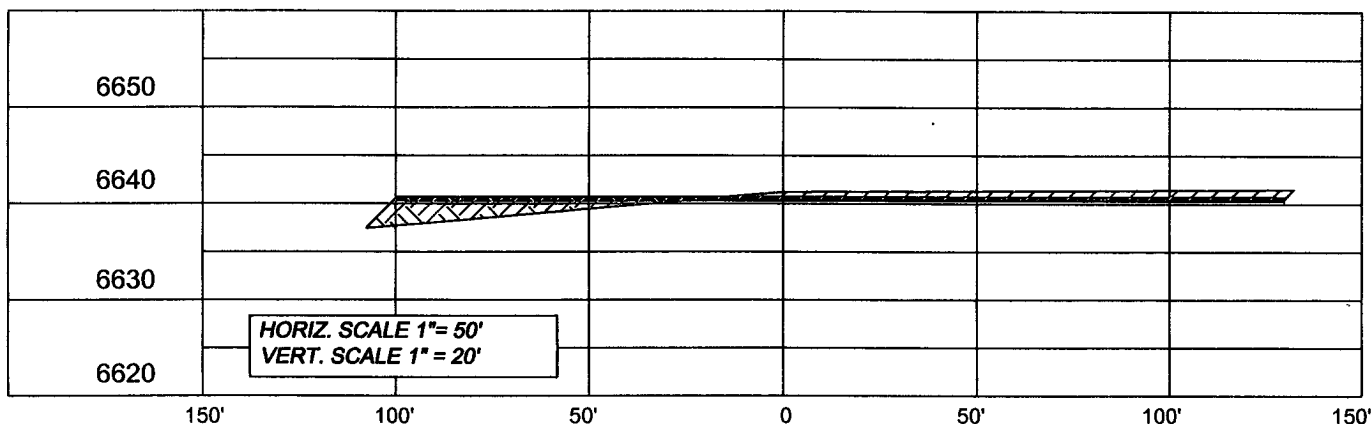

B - B'

C/L

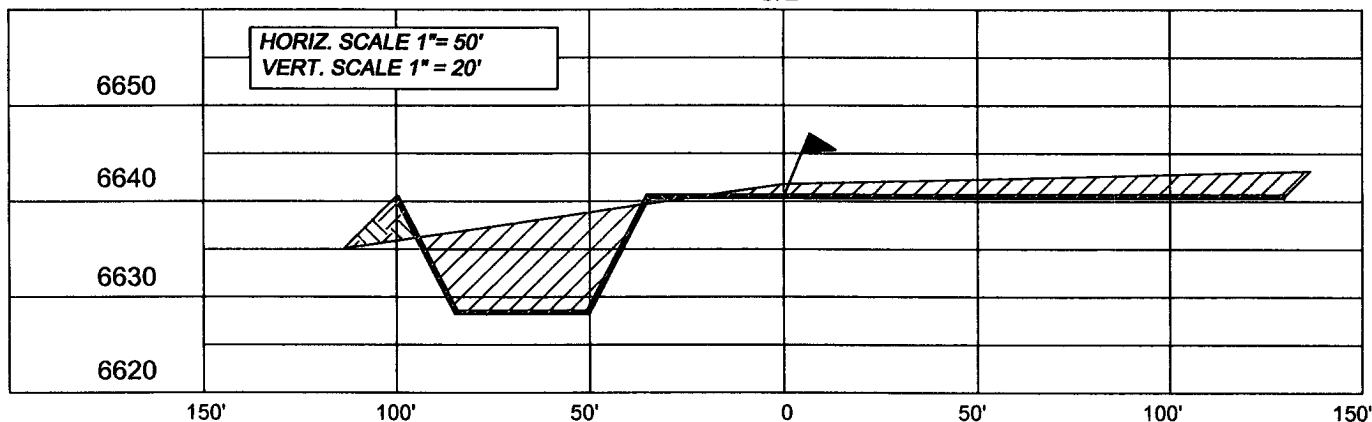

C - C'

C/L

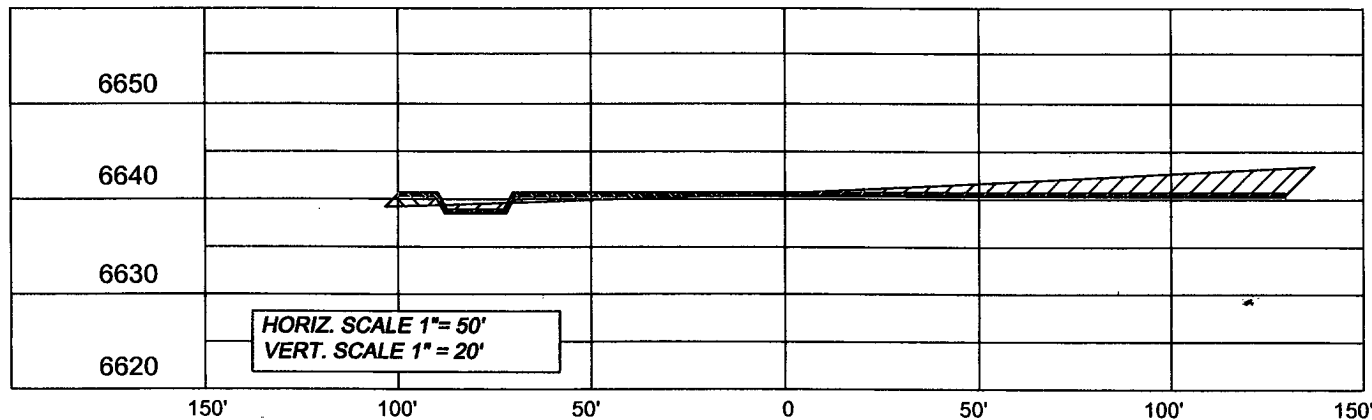

NOTE: CCI IS NOT LIABLE FOR UNDERGROUND UTILITIES OR PIPELINES.

CONTRACTOR SHOULD CALL ONE-CALL FOR LOCATION OF ANY MARKED OR UNMARKED BURIED PIPELINES OR CABLES ON WELL PAD AND OR ACCESS ROAD PRIOR TO CONSTRUCTION.

REVISIONS

NO.	DESCRIPTION	REVISED BY	DATE

CCI

1300 W. BROADWAY
BLOOMFIELD, NM, 87413
PHONE: (505)632-7777

CHENAULT CONSULTING INC.

BURLINGTON RESOURCES OIL & GAS COMPANY LP

SAN JUAN 27-4 UNIT 44G

1536' FSL, 985' FEL

SECTION 18, T27N, R04W, N.M.P.M.,
RIO ARriba COUNTY, NEW MEXICO

NO NEW ACCESS

GROUND ELEV.: 6,641.8' NAVD83

DATE: JULY 12, 2006

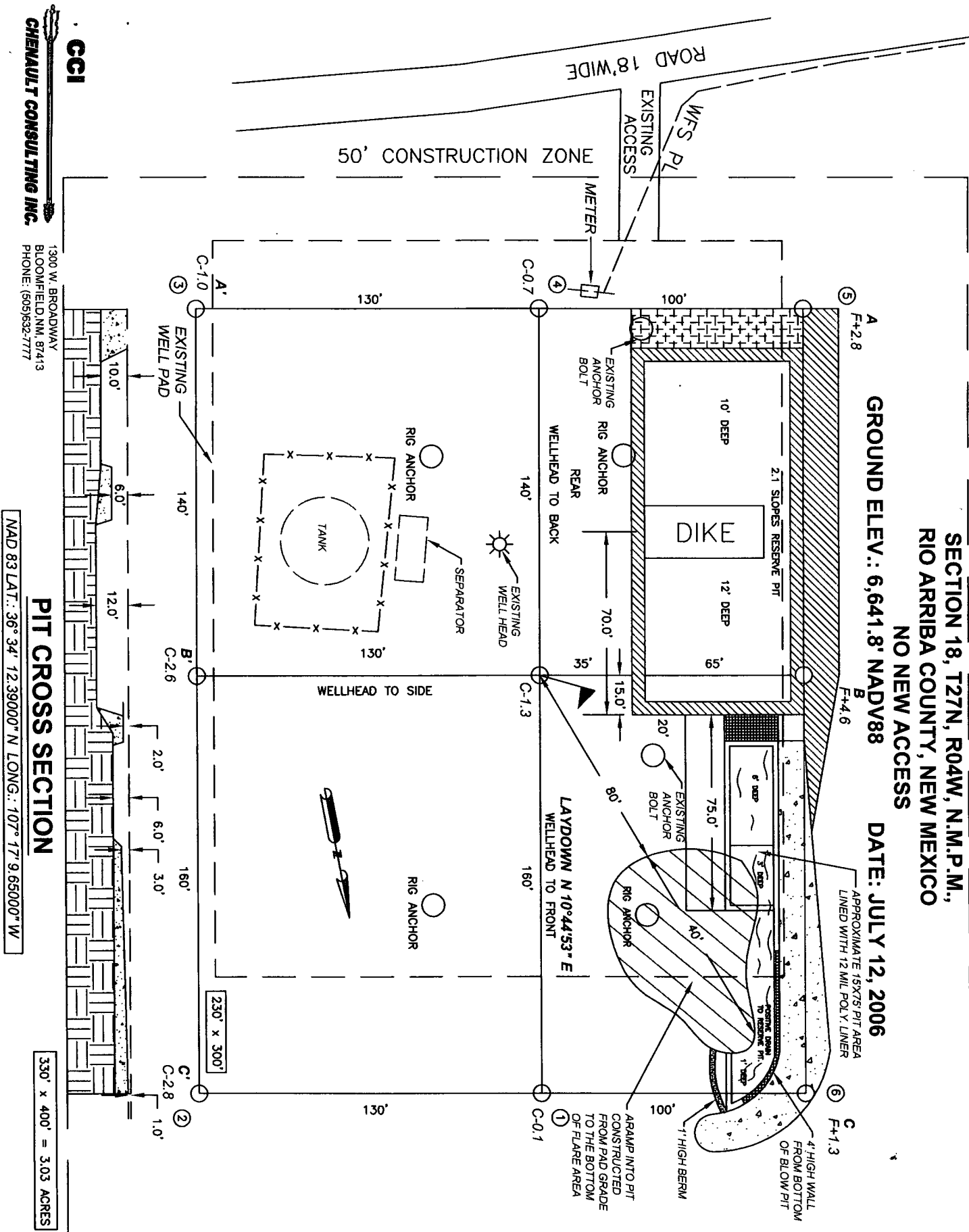

NOTES:

1. RESERVE PIT DIKE: TO BE 8' ABOVE DEEP SIDE (OVERFLOW-3' WIDE AND 1' ABOVE SHALLOW SIDE).
2. C.C.I. SURVEYS IS NOT LIABLE FOR UNDERGROUND UTILITIES OR PIPELINES. CONTRACTOR SHOULD CALL ONE-CALL FOR LOCATION OF ANY MARKED OR UNMARKED BURIED PIPELINES OR CABLES ON WELL PAD AND OR ACCESS ROAD AT LEAST TWO (2) WORKING DAYS PRIOR TO CONSTRUCTION.

BURLINGTON RESOURCES OIL & GAS COMPANY LP

SAN JUAN 27-4 UNIT 44G

1,536' FSL, 985' FEL

SECTION 18, T27N, R04W, N.M.P.M.,

RIO ARriba COUNTY, NEW MEXICO

ELEV. 6,641.8' NADV88

DRIVING DIRECTIONS FROM BLOOMFIELD N.M. AT INTERSECTION HWY 550 AND 64. TRAVEL EAST ON HWY 64 TO MILE POST 101.1, TURN RIGHT AT "GOBENADOR TURNOFF". APPROX. 36.4 MILES FROM BLOOMFIELD. FROM THIS TURN GO:

- AT 1.0 MILES TO -Y- AND BEAR RIGHT ON "GENERAL AMERICAN" ROAD.
- AT 1.3 MILES CROSS CATTLE GUARD,
- AT 3.4 MILES CROSS CATTLE GUARD,
- AT 3.9 MILES CROSS CATTLE GUARD,
- AT 4.4 MILES ROAD INTERSECTION STAY STRAIGHT
- AT 5.4 MILES CROSS WASH AND CONTINUE AT TWIN PEAKS SIGN,
- AT 7.1 MILES CROSS CATTLE GUARD,
- AT 8.3 MILES TO -Y- STAY LEFT. AT SPEED SIGN,
- AT 9.5 MILES TO -Y- STAY LEFT,
- AT 10.5 MILES CROSS CATTLE GUARD,
- AT 11.3 MILES SPEED SIGN,
- AT 11.8 MILES CROSS CATTLE GUARD
- AT 14.7 MILES TURN RIGHT AND CROSS CEREZA WASH,
- AT 14.9 MILES ACROSS WASH, -Y-, STAY RIGHT ON FORREST ROAD SIGN 357
CONTINUE FROM RIGHT TURN ACROSS WASH,
- AT 15.0 MILES SMALL WASH CROSSING
- AT 15.2 MILES CROSS WELL PAD, BROG 44F
- AT 15.3 MILES TURN LEFT,
- AT 15.4 MILES BROG. #121A ON LEFT, NEW WELL 27-4#44G IS WITH THIS
WELL, OFF TO WEST SIDE.