

UNITED STATES
DEPARTMENT OF THE INTERIOR
BUREAU OF LAND MANAGEMENT

SUNDRY NOTICES AND REPORTS ON WELLS

Do not use this form for proposals to drill or re-enter an abandoned well. Use Form 3160-3 (APD) for such proposals.

FORM APPROVED
OMB No. 1004-0137
Expires: March 31, 2007

5. Lease Serial No.
NMSF-078766

6. If Indian, Allottee or Tribe Name

7. If Unit or CA/Agreement, Name and/or No.
Rosa Unit

8. Well Name and No.
139C

9. API Well No.
3004533914

10. Field and Pool, or Exploratory Area
Blanco Mesaverde

11. County or Parish, State
San Juan

SUBMIT IN TRIPLICATE- Other instructions on reverse side.

1. Type of Well
☐ Oil Well ☒ Gas Well ☐ Other

2. Name of Operator
Williams Production Company, LLC

3a. Address
PO Box 640, Aztec, NM 87410

3b. Phone No. (include area code)
505.634.4208

4. Location of Well (Footage, Sec., T., R., M., or Survey Description)

Lot C: 1025' FNL & 1535' FWL
Section 17, T 31N, R 6W, NMPM

12. CHECK APPROPRIATE BOX(ES) TO INDICATE NATURE OF NOTICE, REPORT, OR OTHER DATA

TYPE OF SUBMISSION	TYPE OF ACTION			
<input type="checkbox"/> Notice of Intent	<input type="checkbox"/> Acidize	<input type="checkbox"/> Deepen	<input type="checkbox"/> Production (Start/Resume)	<input type="checkbox"/> Water Shut-Off
<input checked="" type="checkbox"/> Subsequent Report	<input type="checkbox"/> Alter Casing	<input type="checkbox"/> Fracture Treat	<input type="checkbox"/> Reclamation	<input type="checkbox"/> Well Integrity
<input type="checkbox"/> Final Abandonment Notice	<input type="checkbox"/> Casing Repair	<input type="checkbox"/> New Construction	<input type="checkbox"/> Recomplete	<input checked="" type="checkbox"/> Other original APD stated
	<input type="checkbox"/> Change Plans	<input type="checkbox"/> Plug and Abandon	<input type="checkbox"/> Temporarily Abandon	incorrect well
	<input type="checkbox"/> Convert to Injection	<input type="checkbox"/> Plug Back	<input type="checkbox"/> Water Disposal	location (County)

13. Describe Proposed or Completed Operation (clearly state all pertinent details, including estimated starting date of any proposed work and approximate duration thereof. If the proposal is to deepen directionally or recompleat horizontally, give subsurface locations and measured and true vertical depths of all pertinent markers and zones. Attach the Bond under which the work will be performed or provide the Bond No. on file with BLM/BIA. Required subsequent reports must be filed within 30 days following completion of the involved operations. If the operation results in a multiple completion or recompleat in a new interval, a Form 3160-4 must be filed once testing has been completed. Final Abandonment Notices must be filed only after all requirements, including reclamation, have been completed, and the operator has determined that the site is ready for final inspection.)

Williams Production Company files this sundry notice to correct an error in the original APD filed for the Rosa Unit No. 139C Blanco Mesaverde natural gas well. The original APD stated the well location in Rio Arriba County; however, the well is proposed in San Juan County, NM (see attached plats and maps). All other information submitted in the associated APD is believed to be accurate.

14. I hereby certify that the foregoing is true and correct
Name (Printed/Typed)

Larry Higgins

Title Drilling COM

Signature

Date

9-19-06

THIS SPACE FOR FEDERAL OR STATE OFFICE USE

ACCEPTED FOR RECORD

Approved by

Title

Date

SEP 28 2006

Conditions of approval, if any, are attached. Approval of this notice does not warrant or certify that the applicant holds legal or equitable title to those rights in the subject lease which would entitle the applicant to conduct operations thereon.

Office

FARMINGTON FIELD OFFICE
BY

Title 18 U.S.C. Section 1001 and Title 43 U.S.C. Section 1212, make it a crime for any person knowingly and willfully to make to any department or agency of the United States any false, fictitious or fraudulent statements or representations as to any matter within its jurisdiction.

(Instructions on page 2)

NMOC

District I
PO Box 1980, Hobbs, NM 88241-1980

District II
PO Drawer DD, Artesia, NM 88211-0719

District III
1000 Rio Brazos Rd., Aztec, NM 87410

District IV
PO Box 2088, Santa Fe, NM 87504-2088

State of New Mexico
Energy, Minerals & Natural Resources Department

OIL CONSERVATION DIVISION

PO Box 2088

Santa Fe, NM 87504-2088

Form C-102

Revised February 21, 1994

Instructions on back

Submit to Appropriate District Office

State Lease - 4 Copies

Fee Lease - 3 Copies

☐ AMENDED REPORT

RECEIVED

070 FARMINGTON NM

WELL LOCATION AND ACREAGE DEDICATION PLAT

*API Number	*Pool Code 72319	*Pool Name BLANCO MESAVERDE
*Property Code 17033	*Property Name ROSA UNIT	*Well Number 139C
*GRID No. 120782	*Operator Name WILLIAMS PRODUCTION COMPANY	*Elevation 5414'

¹⁰ Surface Location

UL or lot no.	Section	Township	Range	Lot Idn	Feet from the	North/South line	Feet from the	East/West line	County
C	17	31N	6W		1025	NORTH	1535	WEST	SAN JUAN

¹¹ Bottom Hole Location If Different From Surface

UL or lot no.	Section	Township	Range	Lot Idn	Feet from the	North/South line	Feet from the	East/West line	County
F	17	31N	6W		2310	NORTH	2310	WEST	SAN JUAN

¹² Dedicated Acres 320.0 Acres - (W/2)	¹³ Joint or Infill	¹⁴ Consolidation Code	¹⁵ Order No.
--	-------------------------------	----------------------------------	-------------------------

NO ALLOWABLE WILL BE ASSIGNED TO THIS COMPLETION UNTIL ALL INTERESTS HAVE BEEN CONSOLIDATED OR A NON-STANDARD UNIT HAS BEEN APPROVED BY THE DIVISION

<p>16</p> <p>SURFACE LOCATION LAT: 36.90398°N LONG: 107.49003°W DATUM: NAD1983</p> <p>1535'</p> <p>1025'</p> <p>BOTTOM-HOLE LAT: 36.90047°N LONG: 107.48738°W DATUM: NAD1983</p> <p>2310'</p> <p>5276.04'</p> <p>2310'</p> <p>5280.00'</p> <p>17</p> <p>5281.32'</p> <p>LEASE SF-078766</p>	<p>17 OPERATOR CERTIFICATION</p> <p>I hereby certify that the information contained herein is true and complete to the best of my knowledge and belief</p> <p>Signature _____</p> <p>Printed Name _____</p> <p>Title _____</p> <p>Date _____</p> <p>18 SURVEYOR CERTIFICATION</p> <p>I hereby certify that the well location shown on this plat was plotted from field notes of actual surveys made by me or under my supervision, and that the same is true and correct to the best of my belief</p> <p>Survey Date: OCTOBER 26, 2005</p> <p>Signature and Seal of Professional Surveyor</p> <p></p> <p>JASON C. EDWARDS Certificate Number 15269</p>
---	---

WILLIAMS PRODUCTION COMPANY ROSA UNIT #139C
1025' FNL & 1535' FWL, SECTION 17, T31N, R6W, NMPM
SAN JUAN COUNTY, NEW MEXICO ELEVATION: 6414'

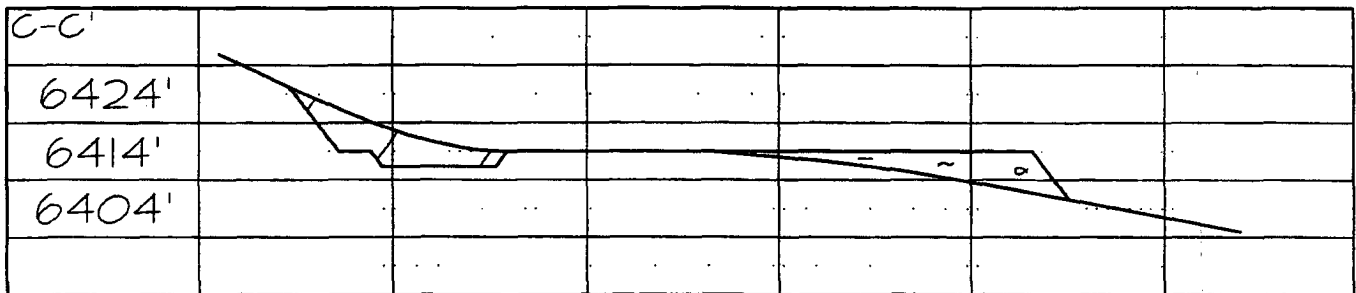
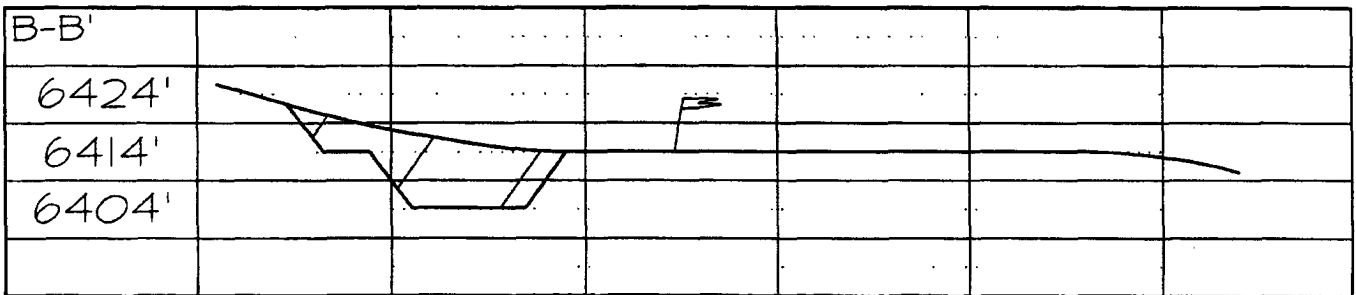
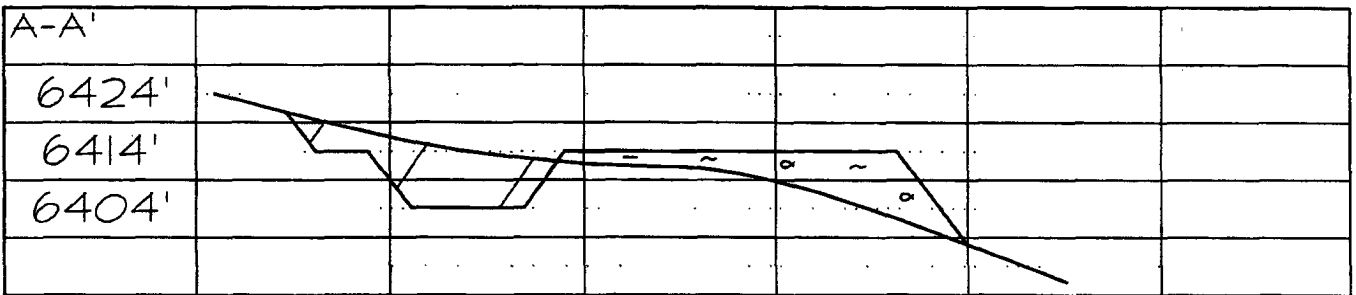
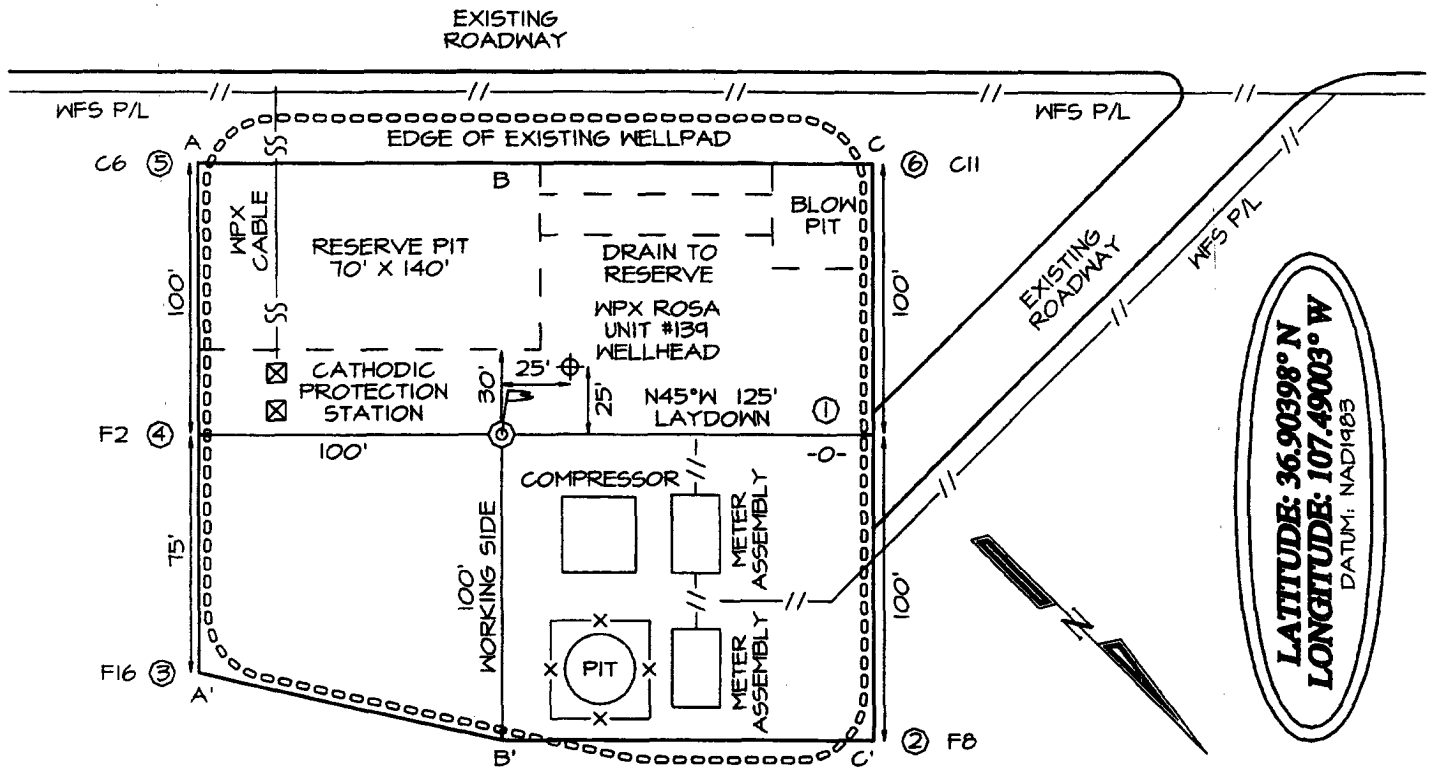

Figure 1: Vicinity Map
Williams Exploration and Production Company
Proposed Rosa Unit #139C
Twinned Location
T31N, R06W, Section 17, NMPM
San Juan County, New Mexico

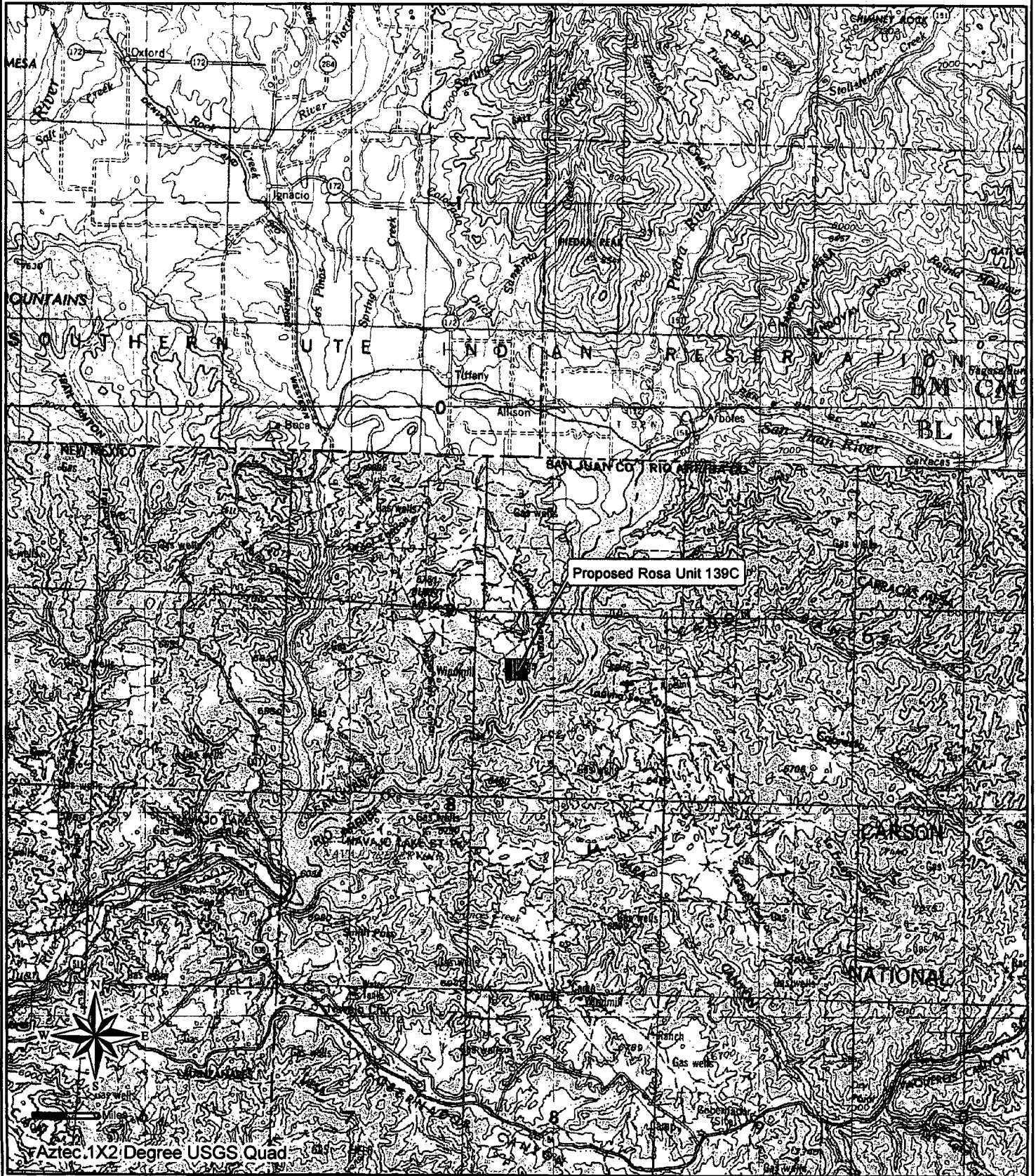

Figure 2: Project Area Map
Williams Exploration and Production Company
Proposed Rosa Unit #139C
Twinned Location
T31N, R06W, Section 17, NMPM
San Juan County, New Mexico

