

UNITED STATES
DEPARTMENT OF THE INTERIOR
BUREAU OF LAND MANAGEMENT

FORM APPROVED
OMB No. 1004-0135

Expires November 30, 2000

SUNDRY NOTICES AND REPORTS ON WELLS

Do not use this form for proposals to drill or to re-enter an Abandoned well. Use
Form 3160-3 (APD) for such proposals.

5. Lease Serial No. **NM-93313**
NM 0607

6. If Indian, Allottee or tribe Name

SUBMIT IN TRIPLICATE - Other instructions on reverse side

7. Unit or CA/Agreement, Name and/or No.

8. Well Name and No.

Atlantic B LS 21

9. API Well No.

30-045-23218

10. Field and Pool, or Exploratory Area

PICTURED CLIFFS

11. County or Parish, State

San Juan County, New Mexico

12. CHECK APPROPRIATE BOX(ES) TO INDICATE NATURE OR NOTICE, REPORT, OR OTHER DATA

TYPE OF SUBMISSION	TYPE OF ACTION			
<input checked="" type="checkbox"/> Notice of Intent	<input type="checkbox"/> Acidize	<input type="checkbox"/> Deepen	<input type="checkbox"/> Production (Start/Resume)	<input type="checkbox"/> Water shut-Off
<input type="checkbox"/> Subsequent Report	<input type="checkbox"/> Alter Casing	<input type="checkbox"/> Fracture Treat	<input type="checkbox"/> Reclamation	<input type="checkbox"/> Well Integrity
<input type="checkbox"/> Final Abandonment Notice	<input type="checkbox"/> Casing Repair	<input type="checkbox"/> New Construction	<input type="checkbox"/> Recomplete	<input type="checkbox"/> Abandon
	<input type="checkbox"/> Change Plans	<input checked="" type="checkbox"/> Plug and Abandon	<input type="checkbox"/> Water Disposal	
	<input type="checkbox"/> Injection	<input type="checkbox"/> Plug Back	<input type="checkbox"/> Other	

13. Describe Proposed or Completed Operation (clearly state all pertinent details, including estimated starting date of any proposed work and approximate duration thereof. If the proposal is to deepen directionally or recompleat horizontally, give subsurface locations and measured and true vertical depths of all pertinent markers and zones. Attach the Bond under which the work will be performed or provide the Bond No. on file with BLM/BIA. Required subsequent reports shall be filed within 30 days following completion of the involved operations. If the operation results in a multiple completion or recompleat in a new interval, a Form 3160-4 shall be filed once testing has been completed. Final Abandonment Notices shall be filed only after all requirements, including reclamation, have been completed, and the operator has determined that the site is ready for final inspection.

BP requests permission to P&A the above well per the attached procedure.

14. I hereby certify that the foregoing is true and correct	
Name (Printed/typed) Cherry Hlava	Title Regulatory Analyst
Signature <i>Cherry Hlava</i>	Date 10/3/2006

THIS SPACE FOR FEDERAL OR STATE OFFICE USE

Approved by Original Signed: Stephen Mason	Title	Date OCT 12 2006
Conditions of approval, if any, are attached. Approval of this notice does not warrant or Certify that the applicant holds legal or equitable title to those rights in the subject lease which would entitle the applicant to conduct operations thereon.		
Title 18 U.S.C. Section 1001 and Title 43 U.S.C. Section 1212, make it a crime for any person knowingly and willfully to make to any department or agency of the United States any false, fictitious or fraudulent statements or representations as to any matter within its jurisdiction.		

NMOCDA

SJ Basin Plugging Procedure
Atlantic B LS 21
API #: 30-045-23218
October 2, 2006

Objective: P&A of wellbore.

1. TOH with completion.
2. Ensure wellbore is clean of obstructions (cleanout).
3. Pump cement plugs and remove wellhead.

Pertinent Information: Gas BTU content for this well is 11692; Sp gr. is 0.671. Data recorded on 5/4/2006 in FDA. Venting and Flaring document needs to be followed if BTU content is above 950.

Location:	T30N-R10W-Sec3	
County:	San Juan	
State:	New Mexico	
Horizon:	PC	Engr: Anne Fickinger
CO2:	0.891	ph (505) 326-9483
H2S:	0 ppm	mobile: 505-486-9249

Well is a regulatory compliance well.

Procedure:

1. Perform pre-rig site inspection. Check for: size of location, Gas Taps, other wells, other operators, running equipment, wetlands, wash (dikes req.), H2S, barriers needed for equipment, Landowner issues, location of pits (buried lines in pits), Raptor nesting, critical location, check anchors. Check ID wellhead; if earth pit is required have One Call made 48 hours prior to digging.
2. Perform second site visit after lines are marked to ensure all lines clear marked pit locations. Planning and scheduling to ready location for rig.
3. RU slickline unit or wireline unit. Pressure test lubricator and equipment. RIH and set **two** barriers (CIBP, tbg collar stop w/plug, or plug set in nipple) for isolation in tubing string.
4. Check and record tubing, casing, and bradenhead pressures. Ensure production casing has double casing valves installed. Double valve all casing strings.
5. **Notify BLM and NMOCD 24 hours prior to beginning P&A operations.**
Charlie Perrin (505) 334-6178 (ext 16).
Steve Mason (505) 599-6364
6. MIRU workover rig. LOTO all necessary equipment including but not limited to: meter run, automation, separator, and water line.

7. Blow down well.
8. Check all casing strings to ensure no pressure exist on any annulus. **The operations of removal of wellhead and installation of BOP's will be performed under a dispensation for one (1) barrier on the backside.**
9. Nipple down Wellhead. NU BOPs and diversion spool with 3" outlets and 3" pipe to the blow tank. Pressure test BOPs to 200 psi above BHP.
10. Install stripping rubber, pull tubing hanger and shut pipe rams. Strip tubing hanger out of hole.
11. TOOH and LD 1-1/4" production tubing currently set at 3125'.
12. TIH with 2-3/8" work string (well does have 4-1/2" casing) and set CIBP at 2970'. Load well with fluid. Pressure test casing. If casing doesn't test RIH with Retrievable plug and find hole in casing. Contact production engineer if squeezes are required.
13. RIH to 2970. Pump and displace a 400' plug from 2970 to 2570'. This will be the PC/Fruitland coal formation plug.
14. POOH to 1850'. Pump and displace a 300' plug from 1850' to 1550'. This should put cement across the Ojo Alamo. *Since top of cement (reported) @ 1800' Ojo Alamo top plug is to be placed inside & outside the 4 1/2" casing from 1651' - 1550' + excess.*
15. POOH to ^{263'}200 (~50 below)'. Pump and displace a ^{263'}200' plug from ^{263'}200' to surface'. This should put cement across surface casing shoe all the way to surface. *inside & outside 4 1/2" casing*
16. Perform underground disturbance and hot work permits. Cut off tree.
17. Install 4' well marker and identification plate per NMOCD requirements.
18. RD and release all equipment. Remove all LOTO equipment
19. Ensure all reports are loaded into DIMS. Print out summary of work and place in wellfile.

Atlantic B LS 21-PC

Sec 3, T30N R10W

API: 30-045-23218

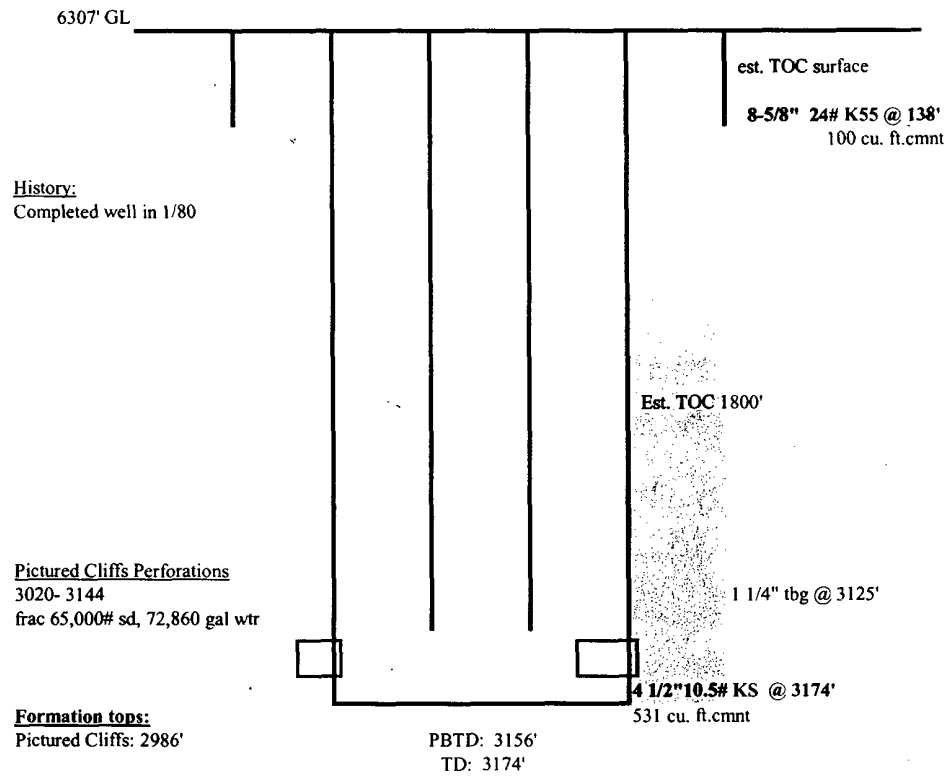

AF 10/2/06