

UNITED STATES  
DEPARTMENT OF THE INTERIOR  
BUREAU OF LAND MANAGEMENT

FORM APPROVED  
OMB NO. 1004-0137  
Expires March 31, 2007

APPLICATION FOR PERMIT TO DRILL OR REENTER

1a. Type of Work <input checked="" type="checkbox"/> DRILL <input type="checkbox"/> REENTER		5. Lease Serial No. <b>USA NM 09867-A</b>
1b. Type of Well <input type="checkbox"/> Oil Well <input checked="" type="checkbox"/> Gas Well <input type="checkbox"/> Other <input checked="" type="checkbox"/> Single Zone <input type="checkbox"/> Multiple Zones		6. If Indian, Allottee or Tribe Name <b>N/A</b>
2. Name of Operator <b>XTO Energy Inc.</b>		7. Unit or CA Agreement Name and No. <b>N/A</b>
3a. Address <b>2700 Farmington Ave., Bldg. K. Ste 1 Farmington, NM</b>	3b. Phone No. (include area code) <b>505-324-1090</b>	8. Lease Name and Well No. <b>LUNT FC #2</b>
4. Location of Well (Report location clearly and in accordance with any State requirements)* At surface <b>745' FSL x 1155' FWL</b>  At proposed prod. zone <b>SAME</b>		9. API Well No. <b>30-045-34037</b>
14. Distance in miles and direction from nearest town or post office* <b>Approximately 12 miles Northwest of Farmington, NM post office</b>		10. Field and Pool, or Exploratory <b>BASIN FRUITLAND COAL</b>
15. Distance from proposed* location to nearest property or lease line, ft. (Also to nearest drg. unit line, if any) <b>745'</b>	16. No. of Acres in lease <b>2395.24</b>	11. Sec., T., R., M., or Blk. and Survey or Area <b>(M) SEC 5, T30N, R13W</b>
18. Distance from proposed location* to nearest well, drilling, completed, applied for, on this lease, ft. <b>80'</b>	19. Proposed Depth <b>1623'</b>	12. County or Parish <b>SAN JUAN</b>
21. Elevations (Show whether DF, KDB, RT, GL, etc.) <b>5537' GROUND ELEVATION</b>	22. Approximate date work will start* <b>JANUARY 2007</b>	13. State <b>NM</b>
		17. Spacing Unit dedicated to this well <b>W/2 320.72</b>
		20. BLM/BIA Bond No. on file <b>UTB000138</b>
		23. Estimated duration <b>2 WEEKS</b>

24. Attachments

The following, completed in accordance with the requirements of Onshore Oil and Gas Order No. 1, shall be attached to this form:

- |   |   |
|---|---|
| <ul style="list-style-type: none"> <li>1. Well plat certified by a registered surveyor.</li> <li>2. A Drilling Plan</li> <li>3. A Surface Use Plan (if the location is on National Forest System Lands, the SUPO shall be filed with the appropriate Forest Service Office).</li> </ul> | <ul style="list-style-type: none"> <li>4. Bond to cover the operations unless covered by an existing bond on file (see Item 20 above).</li> <li>5. Operator certification.</li> <li>6. Such other site specific information and/or plans as may be required by the authorized officer.</li> </ul> |
|---|---|

25. Signature 	Name (Printed/Typed) <b>Kyla Vaughan</b>	Date <b>10/23/06</b>
-------------------	---	-------------------------

Title  
**Regulatory Compliance Tech**

Approved by (Signature) 	Name (Printed/Typed) <b>AFM</b>	Date <b>11/29/06</b>
-----------------------------	------------------------------------	-------------------------

Title  
**AFM**

Application approval does not warrant or certify that the applicant holds legal or equitable title to those rights in the subject lease which would entitle the applicant to conduct operations thereon.  
Conditions of approval, if any, are attached.

Title 18 U.S.C. Section 1001 and Title 43 U.S.C. Section 1212, make it a crime for any person knowingly and willfully to make to any department or agency of the United States any false, fictitious or fraudulent statements or representations as to any matter within its jurisdiction.

\*(Instructions on page 2)

**APD/ROW**

DISTRICT I  
1625 N. French Dr., Hobbs, N.M. 88240

DISTRICT II  
1304 W. Grand Ave., Artesia, N.M. 88210

DISTRICT III  
1800 Rio Brazos Rd., Aztec, N.M. 87410

DISTRICT IV  
1220 South St. Francis Dr., Santa Fe, NM 87505

State of New Mexico  
Energy, Minerals & Natural Resources Department  
**OIL CONSERVATION DIVISION**  
1220 South St. Francis Dr.  
Santa Fe, NM 87505

Form C-102  
Revised October 12, 2005  
Submit to Appropriate District Office  
State Lease - 4 Copies  
Fee Lease - 3 Copies  
 AMENDED REPORT

WELL LOCATION AND ACREAGE DEDICATION PLAT

<sup>1</sup> API Number 30-045-34037		<sup>2</sup> Pool Code 71629	<sup>3</sup> Pool Name Basin Fruitland Coal
<sup>4</sup> Property Code 36116	<sup>5</sup> Property Name LUNT FC		<sup>6</sup> Well Number 2
<sup>7</sup> CORD No. 4670675380	<sup>8</sup> Operator Name XTO ENERGY INC.		<sup>9</sup> Elevation 5537

<sup>10</sup> Surface Location

UL or lot no.	Section	Township	Range	Lot Idn	Feet from the	North/South line	Feet from the	East/West line	County
M	5	30-N	13-W		745	SOUTH	1155	WEST	SAN JUAN

<sup>11</sup> Bottom Hole Location if Different From Surface

UL or lot no.	Section	Township	Range	Lot Idn	Feet from the	North/South line	Feet from the	East/West line	County
<sup>12</sup> Dedicated Acres W/2 320.72			<sup>13</sup> Joint or InRR		<sup>14</sup> Consolidation Code		<sup>15</sup> Order No.		

NO ALLOWABLE WILL BE ASSIGNED TO THIS COMPLETION UNTIL ALL INTERESTS HAVE BEEN CONSOLIDATED OR A NON-STANDARD UNIT HAS BEEN APPROVED BY THE DIVISION

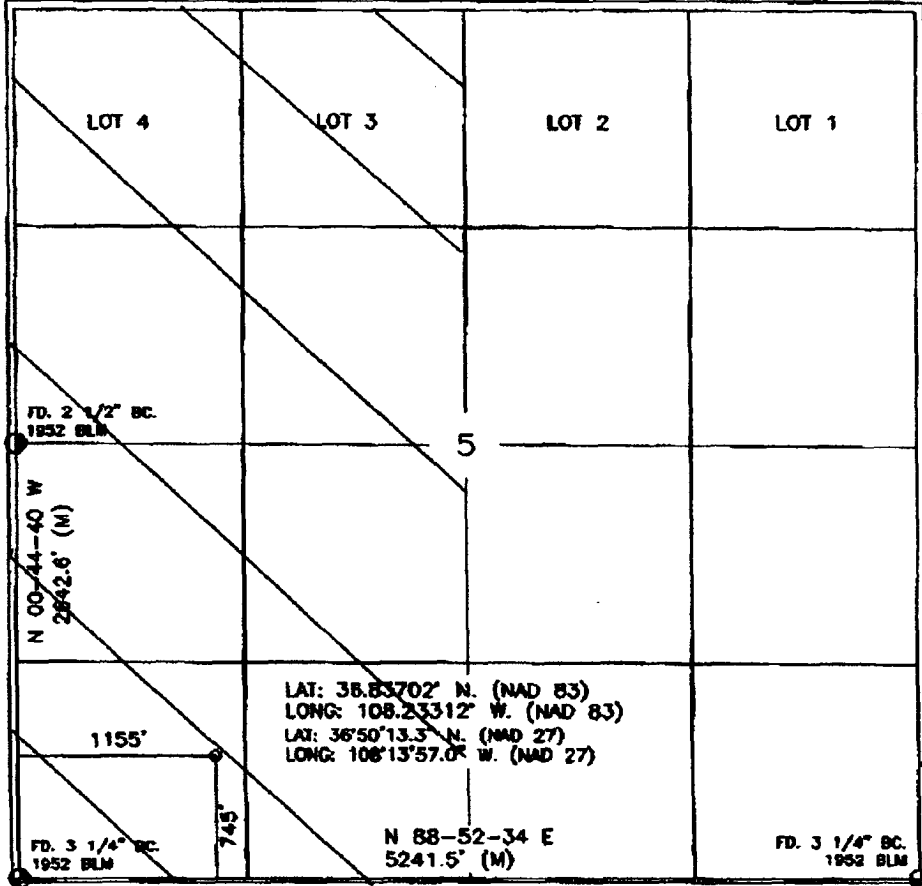

**17 OPERATOR CERTIFICATION**

I hereby certify that the information contained herein is true and complete to the best of my knowledge and belief, and that this organization either owns a working interest or otherwise mineral interest in the land including the proposed bottom hole location or has a right to drill this well at this location pursuant to a contract with an owner of such a mineral or working interest, or to a voluntary pooling agreement or a compulsory pooling order heretofore entered by the Division.

*Kelly Small*  
Signature  
Date  
Printed Name

**18 SURVEYOR CERTIFICATION**

I hereby certify that the well location shown on this plat was plotted from field notes of actual surveys made by me or under my supervision, and that the same is true and correct to the best of my belief.

FEBRUARY  
Date of Survey  
Signature  
KELLY SMALL  
REGISTERED PROFESSIONAL SURVEYOR  
14831  
Certificate Number

Submit 3 Copies To Appropriate District Office  
 District I  
 1625 N. French Dr., Hobbs, NM 87240  
 District II  
 1301 W. Grand Ave., Artesia, NM 88210  
 District III  
 1000 Rio Brazos Rd., Aztec, NM 87410  
 District IV  
 1220 S. St. Francis Dr., Santa Fe, NM 87505

State of New Mexico  
 Energy, Minerals and Natural Resources

Form C-103  
 May 27, 2004

OIL CONSERVATION DIVISION  
 1220 South St. Francis Dr.  
 Santa Fe, NM 87505

WELL API NO. 30-045-34037

5. Indicate Type of Lease  
 STATE  FEE

6. State Oil & Gas Lease No.  
 USA NM 09867-A

7. Lease Name or Unit Agreement Name:  
 LUNT FC

8. Well Number  
 #2

9. OGRID Number  
 167067

10. Pool name or Wildcat  
 BASIN FRUITLAND COAL

SUNDRY NOTICES AND REPORTS ON WELLS  
 (DO NOT USE THIS FORM FOR PROPOSALS TO DRILL OR TO DEEPEN OR PLUG BACK TO A DIFFERENT RESERVOIR. USE "APPLICATION FOR PERMIT" (FORM C-101) FOR SUCH PROPOSALS.)

1. Type of Well:  
 Oil Well  Gas Well  Other

2. Name of Operator  
 XTO Energy Inc.

3. Address of Operator  
 2700 Farmington Ave., Bldg. K, Ste 1 Farmington, NM 87401

4. Well Location  
 Unit Letter M : 745 feet from the SOUTH line and 1155 feet from the WEST line  
 Section 5 Township 30N Range 13W NMPM NMEM County SAN JUAN

11. Elevation (Show whether DR, RKB, RT, GR, etc.)  
 5537' GROUND ELEVATION

Pit or Below-grade Tank Application  or Closure

Pit type DRILL Depth to Groundwater > 100 Distance from nearest fresh water well >1000 Distance from nearest surface water 500

Pit Liner Thickness: 12 mil Below-Grade Tank: Volume 3000 bbls; Construction Material \_\_\_\_\_

12. Check Appropriate Box to Indicate Nature of Notice, Report, or Other Data

NOTICE OF INTENTION TO:

PERFORM REMEDIAL WORK  PLUG AND ABANDON

TEMPORARILY ABANDON  CHANGE PLANS

PULL OR ALTER CASING  MULTIPLE COMPLETION

OTHER: PIT

SUBSEQUENT REPORT OF:

REMEDIAL WORK  ALTERING CASING

COMMENCE DRILLING OPNS.  PLUG AND ABANDONMENT

CASING TEST AND CEMENT JOB

OTHER:

13. Describe proposed or completed operations. (Clearly state all pertinent details, and give pertinent dates, including estimated date of starting any proposed work). SEE RULE 1103. For Multiple Completions: Attach wellbore diagram of proposed completion or recompletion.

XTO Energy intends to install a lined pit on location for drilling.

I hereby certify that the information above is true and complete to the best of my knowledge and belief. I further certify that any pit or below-grade tank has been/will be constructed or closed according to NMOCD guidelines  , a general permit  or an (attached) alternative OCD-approved plan

SIGNATURE Kyla Vaughan TITLE Regulatory Compliance Tech DATE 10/23/06  
 Type or print name Kyla Vaughan E-mail address: kyla\_vaughan@xtoenergy.com Telephone No. 505-564-6726

For State Use Only

APPROVED BY [Signature] DEPUTY OIL & GAS INSPECTOR, DIST. # 6 DATE DEC 05 2006  
 Conditions of Approval, if any: \_\_\_\_\_

EXHIBIT D

XTO ENERGY INC.  
 LUNT FC No. 2, 745 FSL 1155 FWL  
 SECTION 5, T30N, R13W, N.M.P.M., SAN JUAN COUNTY, N. M.  
 GROUND ELEVATION: 5537' DATE: FEBRUARY 8, 2006

NAD 83  
 LAT. = 36.83702° N  
 LONG. = 108.23312° W  
 NAD 27  
 LAT. = 36°50'13.3" N  
 LONG. = 108°13'57.0" W

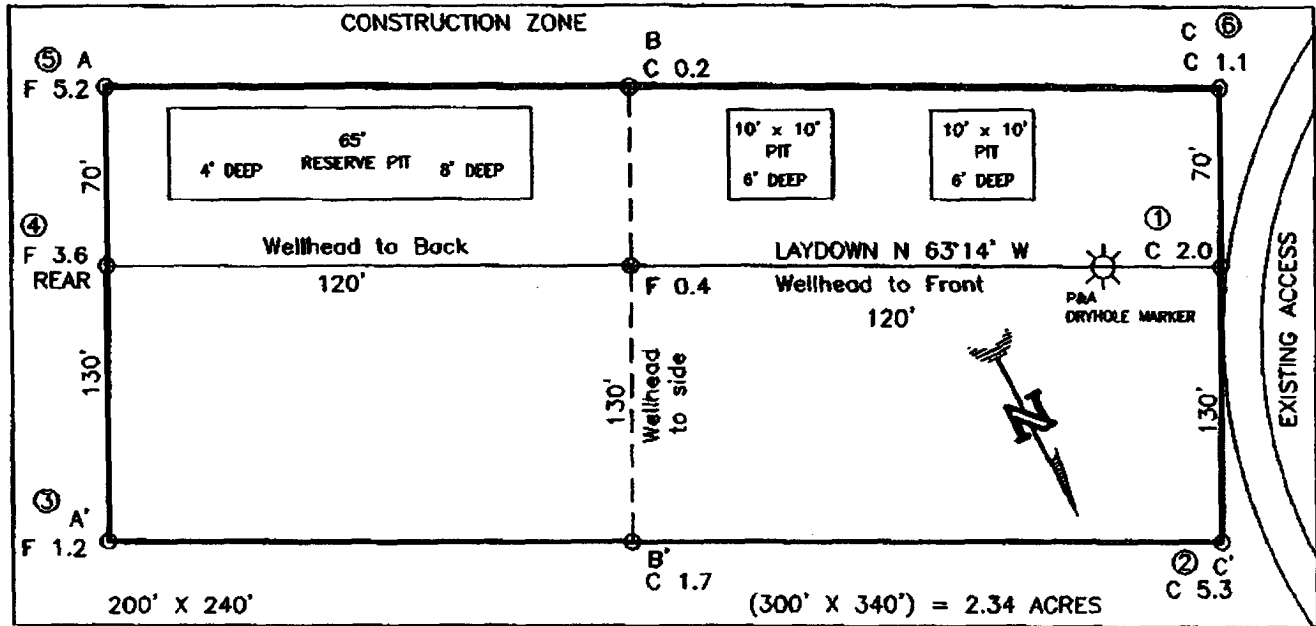

RESERVE PIT DIKE: TO BE 8' ABOVE DEEP SIDE (OVERFLOW - 3' WIDE AND 1' ABOVE SHALLOW SIDE).  
 BLOW PIT: OVERFLOW PIPE HALFWAY BETWEEN TOP AND BOTTOM AND TO EXTEND OVER PLASTIC LINER AND INTO BLOW PIT.

NOTE: DAGGETT ENTERPRISES, INC. IS NOT LIABLE FOR UNDERGROUND UTILITIES OR PIPELINES. NEW MEXICO ONE CALL TO BE NOTIFIED 48 HOURS PRIOR TO EXCAVATION OR CONSTRUCTION.

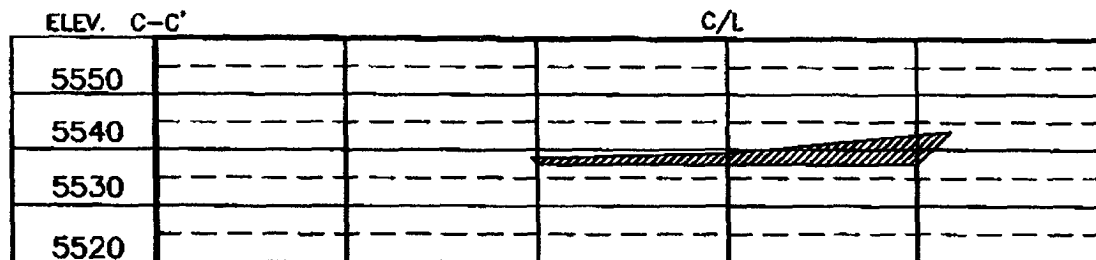
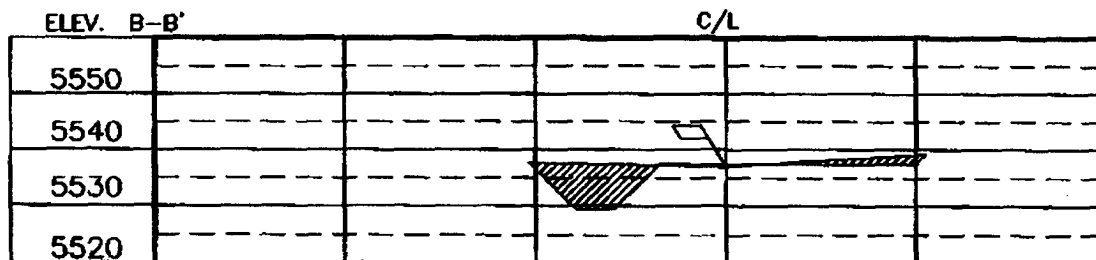
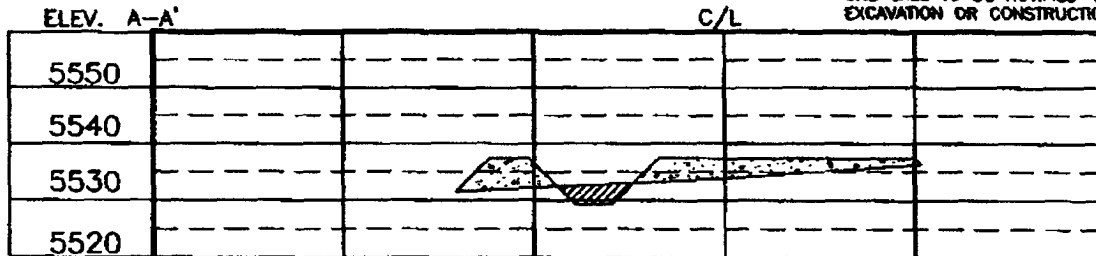

NOTE: CONTRACTOR SHOULD CALL ONE-CALL FOR LOCATION OF ANY MARKED OR UNMARKED BURIED PIPELINES OR CABLES ON WELL PAD AND OR ACCESS ROAD AT LEAST TWO (2) WORKING DAYS PRIOR TO CONSTRUCTION.

DAGGETT ENTERPRISES, INC.  
 SURVEYING AND OIL FIELD SERVICES  
 P. O. Box 19068 • Farmington, NM 87401  
 Phone (505) 328-1772 • Fax (505) 328-6019  
 NEW MEXICO L.S. No. 14831  
 2006

# XTO ENERGY INC.

Lunt FC #2

APD Data

October 23, 2006

Location: 745' FSL x 1155' FWL Sec 5, T30N, R13W County: San Juan State: New Mexico

GREATEST PROJECTED TD: 1623'  
APPROX GR ELEV: 5537'

OBJECTIVE: Basin Fruitland Coal  
Est KB ELEV: 5543' (12' AGL)

## 1. MUD PROGRAM:

INTERVAL	0' to 225'	225' to 1623'
HOLE SIZE	12.25"	7.875"
MUD TYPE	FW/Spud Mud	FW/Polymer
WEIGHT	8.6-9.0	8.4-8.8
VISCOSITY	28-32	28-32
WATER LOSS	NC	NC

Remarks: Use fibrous materials as needed to control seepage and lost circulation. Pump high viscosity sweeps as needed for hole cleaning. Raise viscosity at TD for logging. Reduce viscosity after logging for cementing purposes.

## 2. CASING PROGRAM:

Surface Casing: 8.625" casing to be set at  $\pm 225'$  in a 12-1/4" hole filled with 9.20 ppg mud

Interval	Length	Wt	Gr	Cplg	Coll Rating (psi)	Burst Rating (psi)	Jt Str (M-lbs)	ID (in)	Drift (in)	SF Coll	SF Burst	SF Ten
0'-225'	225'	24.0#	J-55	ST&C	1370	2950	244	8.097	7.972	12.73	27.41	45.19

Production Casing: 5.5" casing to be set at TD ( $\pm 1623'$ ) in 7-7/8" hole filled with 9.20 ppg mud.

Interval	Length	Wt	Gr	Cplg	Coll Rating (psi)	Burst Rating (psi)	Jt Str (M-lbs)	ID (in)	Drift (in)	SF Coll	SF Burst	SF Ten
0'-1623	1623'	15.5#	J-55	ST&C	4040	4810	202	4.950	4.825	5.20	6.19	8.03

## 3. WELLHEAD:

- A. Casing Head: Larkin Fig 92 (or equivalent), 9" nominal, 2,000 psig WP (4,000 psig test) with 8-5/8" 8rnd thread on bottom and 11-3/4" 8rnd thread on top.
- B. Tubing Head: Larkin Fig 612 (or equivalent), 6.456" nominal, 2,000 psig WP (4,000 psig test), 5-1/2" 8rnd female thread on bottom (or slip-on, weld-on), 8-5/8" 8rnd thread on top.

**EXHIBIT G**

**4. CEMENT PROGRAM (Slurry design may change slightly, but the plan is to circulate cement to surface on both casing strings):**

A. Surface: 8.625", 24.0#, J-55, ST&C casing to be set at  $\pm 225'$  in 12-1/4" hole.

134 sx of Type III cement (or equivalent) typically containing accelerator and LCM, mixed at 14.5 ppg, 1.39 ft<sup>3</sup>/sk, & 6.70 gal wtr/sk.

*Total slurry volume is 186 ft<sup>3</sup>, 100% excess of calculated annular volume to 225'.*

B. Production: 5.5", 15.5#, J-55 (or K-55), ST&C casing to be set at  $\pm 1623'$  in 7.875" hole.

LEAD:

$\pm 119$  sx of Premium Lite HS (Type III/Poz/Gel) or equivalent, with dispersant, fluid loss, accelerator, & LCM mixed at 12.5 ppg, 2.01 ft<sup>3</sup>/sk, 10.55 gal wtr/sx.

TAIL:

100 sx Type III or equivalent cement with bonding additive, LCM, dispersant, & fluid loss mixed at 14.2 ppg, 1.54 cuft/sx, 8.00 gal/sx.

*Total estimated slurry volume for the 5-1/2" production casing is 400 ft<sup>3</sup>.*

*Note: The slurry design may change slightly based upon actual conditions. Final cement volumes will be determined from the caliper logs plus 40%. It will be attempted to circulate cement to the surface.*

**5. LOGGING PROGRAM:**

A. Open Hole Logs as follows: Run Array Induction/SFL/GR/SP fr/TD (1623') to the bottom of the surface csg. Run Neutron/Lithodensity/Pe/GR/Cal from TD (1623') to 225'.

**EXHIBIT G**

6. FORMATION TOPS:

Est. KB Elevation: 5543'

<u>FORMATION</u>	<u>Sub-Sea</u> <u>Elev.</u>	<u>WELL</u> <u>DEPTH</u>
Fruitland Formation*	4420	1,123
Lower Fruitland		
Coal*	4320	1,223
Pictured Cliffs SS	4120	1,423
Lewis Shale	4000	1,543
<b>Total Depth</b>	<b>3920</b>	<b>1,623</b>

\* Primary Objective    \*\* Secondary Objective

\*\*\*\* Maximum anticipated BHP should be <2,000 psig ( <0.30 psi/ft) \*\*\*\*

7. COMPANY PERSONNEL:

Name	Title	Office Phone	Home Phone
John Egelston	Drilling Engineer	505-564-6734	505-330-6902
Jerry Lacy	Drilling Superintendent	505-566-7917	505-320-6543
Reed Meek	Project Geologist	817-885-2800	--

JWE  
10/23/06

**EXHIBIT G**

# BOP SCHEMATIC FOR DRILLING OPERATIONS CLASS 1 (2M) NORMAL PRESSURE

## TESTING PROCEDURE

1. Test BOP after installation:  
 Pressure test BOP to 200-300 psig (low pressure) for 10 min.  
 Test BOP to Working Press or to 70% internal yield of surf csg (10 min) or which ever is less.
2. Test operation of (both) rams on every trip.
3. Check and record Accumulator pressure on every tour.
4. Re-pressure test BOP stack after changing out rams.
5. Have kelly cock valve with handle available.
6. Have safety valve and subs to fit all sizes of drill string on the rig floor and ready to go.

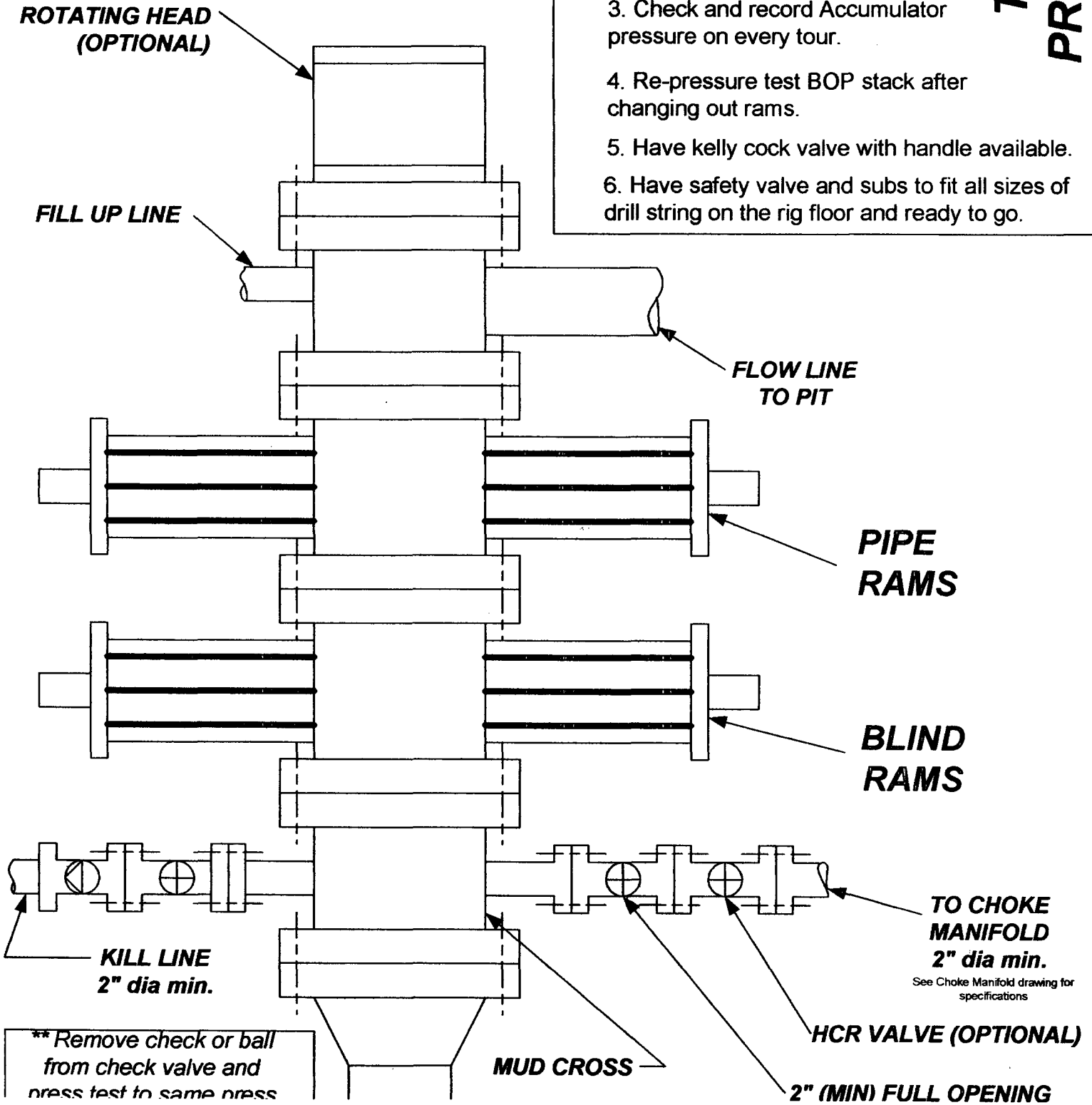

\*\* Remove check or ball from check valve and press test to same press

EXHIBIT G



# CHOKE MANIFOLD SCHEMATIC FOR DRILLING OPERATIONS CLASS 1 (2M) NORMAL PRESSURE

- TESTING  
PROCEDURE**
1. Stake all lines from choke manifold to pit.
  2. Pressure test choke manifold after installation.
  3. Pressure test manifold at the same time with the BOP Stack. Test manifold to the same test pressures.

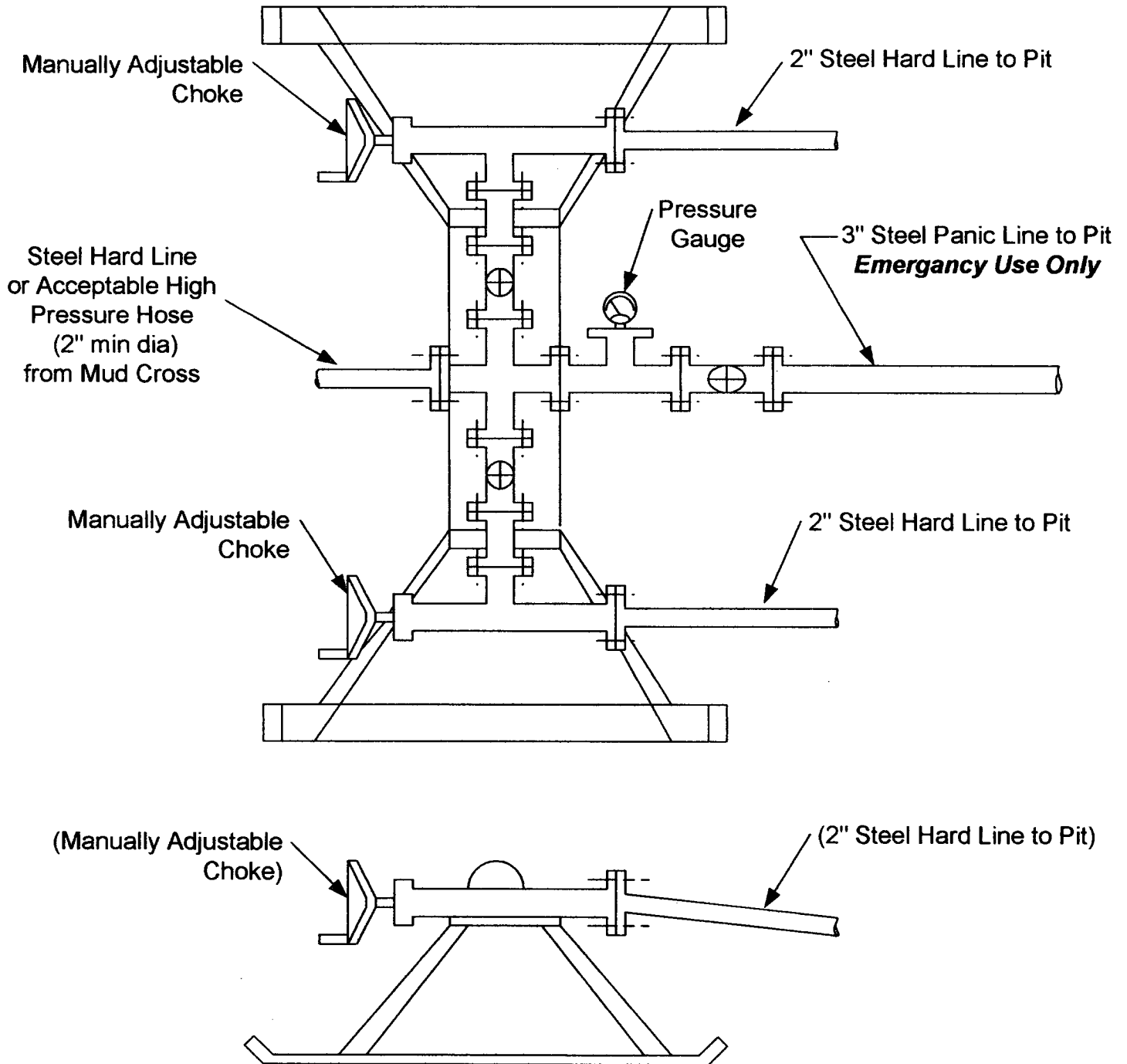

**EXHIBIT G**