

UNITED STATES
DEPARTMENT OF THE INTERIOR
BUREAU OF LAND MANAGEMENT

RECEIVED
NOV 13 2006
DIST. 9

APPLICATION FOR PERMIT TO DRILL, DEEPEN, OR PLUG BACK

1a. Type of Work DRILL	2006 NOV 13 PM 5 01	5. Lease Number SF-079004 Unit Reporting Number
1b. Type of Well GAS	RECEIVED 070 FARMINGTON NM	6. If Indian, All. or Tribe
2. Operator ConocoPhillips		7. Unit Agreement Name San Juan 32-8 Unit
3. Address & Phone No. of Operator PO Box 4289, Farmington, NM 87499 (505) 326-9700		8. Farm or Lease Name 9. Well Number #13A
4. Location of Well Unit E (SWNW), 2566' FNL & 782' FWL, Latitude 36°'.911807" N Longitude 107°'.686155 "W		10. Field, Pool, Wildcat Blanco MesaVerde 11. Sec., Twn, Rge, Mer. (NMPM) E Sec. 9 T31N, R08W, NMPM
This action is subject to technical and procedural review pursuant to 43 CFR 3165.3 and appeal pursuant to 43 CFR 3165.4		
14. Distance in Miles from Nearest Town 24 miles to Gobernador	12. County San Juan	13. State NM
15. Distance from Proposed Location to Nearest Property or Lease Line 782'	DRILLING OPERATIONS AUTHORIZED ARE SUBJECT TO COMPLIANCE WITH ATTACHED "GENERAL REQUIREMENTS".	
16. Acres in Lease	17. Acres Assigned to Well 320 acres W/2	
18. Distance from Proposed Location to Nearest Well, Drlg, Compl, or Applied for on this Lease		
19. Proposed Depth 7720'	20. Rotary or Cable Tools Rotary	
21. Elevations (DF, FT, GR, Etc.) 6138' GL 6615'	22. Approx. Date Work will Start	
23. Proposed Casing and Cementing Program See Operations Plan attached		
24. Authorized by: <u>Nancy A. Monner</u> Regulatory Assistant	11/13/06 Date	

PERMIT NO.

APPROVAL DATE

APPROVED BY

TITLE

DATE

Archaeological Report submitted separately
Environmental Assessment is attached.

NOTE: This format is issued in lieu of U.S. BLM Form 3160-3

Title 18 U.S.C. Section 1001, makes it a crime for any person knowingly and willfully to make to any department or agency of the United States any false, fictitious or fraudulent statements or presentations as to any matter within its jurisdiction.

This is not an HPA well

NMOCD 12/5/06

District I

1625 N. French Dr., Hobbs, NM 88240

District II

1301 W. Grand Avenue, Artesia, NM 88210

District III

1000 Rio Brazos Rd., Aztec, NM 87410

District IV

1220 S. St. Francis Dr., Santa Fe, NM 87505

State of New Mexico
Energy, Minerals & Natural Resources Department
OIL CONSERVATION DIVISION
1220 South St. Francis Dr.
Santa Fe, NM 87505

Fee Lease - 3 Copies
State Lease - 7 Copies
Submit to Appropriate District Office
Revised June 10, 2003
Form C-102

2006 NOV 13 PM 5 01

☐ AMENDED REPORT

WELL LOCATION AND ACREAGE DEDICATION PLAT

¹ API Number 30-045- 34058	² Pool Code 72319	³ Pool Name MESAVERDE
⁴ Property Code 31330	⁵ Property Name SAN JUAN 32-8 UNIT	
⁷ OGRID No. 217817	⁸ Operator Name CONOCOPHILLIPS COMPANY	⁶ Well Number #13A
		⁹ Elevation 6,615'

¹⁰ SURFACE LOCATION

UL or lot no.	Section	Township	Range	Lot Idn	Feet from the	North/South line	Feet from the	East/West line	County
E	09	31-N	08-W		2566	NORTH	782	WEST	SAN JUAN

¹¹ Bottom Hole Location If Different From Surface

UL or lot no.	Section	Township	Range	Lot Idn	Feet from the	North/South line	Feet from the	East/West line	County
E									

¹² Dedicated Acres 320 W2	¹³ Joint or Infill	¹⁴ Consolidation Code	¹⁵ Order No.
---	-------------------------------	----------------------------------	-------------------------

NO ALLOWABLE WILL BE ASSIGNED TO THIS COMPLETION UNTIL ALL INTERESTS HAVE BEEN
CONSOLIDATED OR A NON-STANDARD UNIT HAS BEEN APPROVED BY THE DIVISION

16

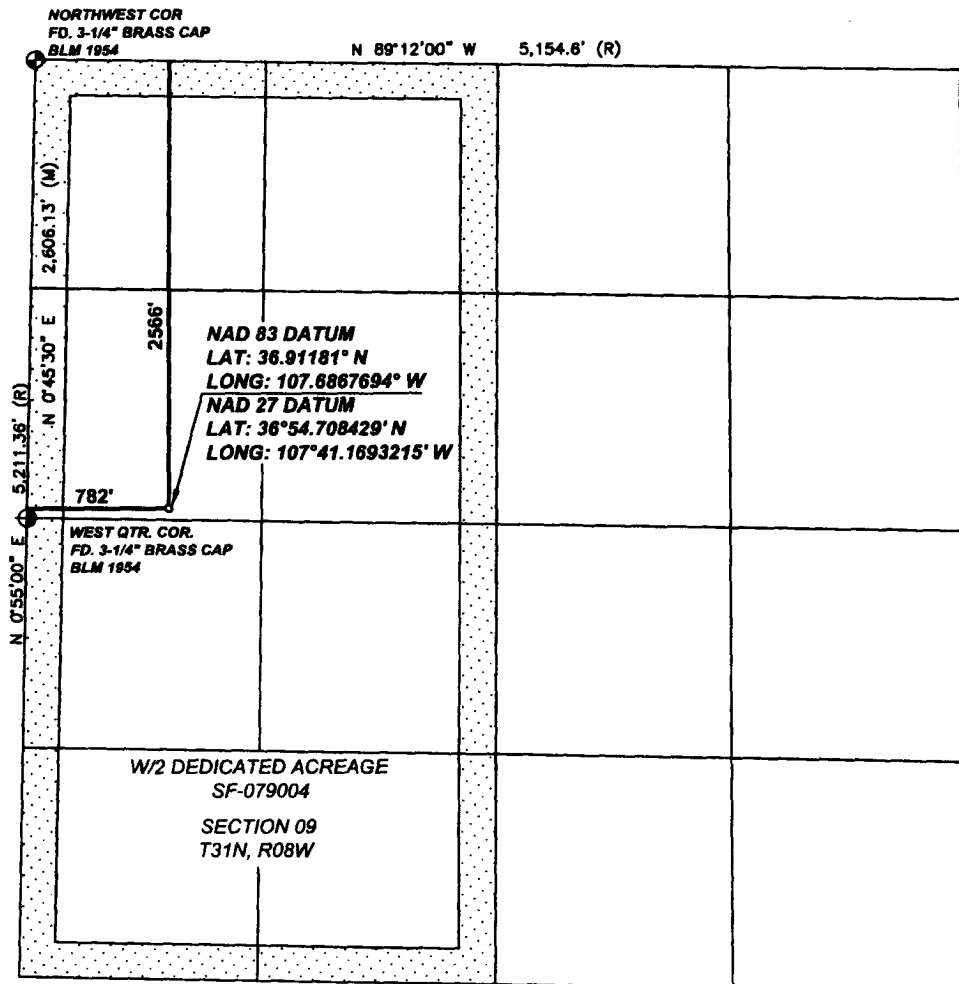
¹⁷ OPERATOR CERTIFICATION

I hereby certify that the information contained herein is true and complete to the best of my knowledge and belief, and that this organization either owns a working interest or unleased mineral interest in the land including the proposed bottom hole location or has a right to drill this well at this location pursuant to a contract with an owner of such a mineral or working interest, or to a voluntary pooling agreement or a compulsory pooling order heretofore entered by the division.

Tracey N. Monroe
Signature

Tracey N. Monroe

Printed Name
Regulatory Assistant

Title and E-mail Address
September 22 2006

Date

¹⁸ SURVEYOR CERTIFICATION

I hereby certify that the well location shown on this plat was plotted from field notes of actual surveys made by me or under my supervision, and that the same is true and correct to the best of my belief.

Date of Survey: 08/09/06

Signature and Seal of Professional Surveyor:



Certificate Number: NM 11393

B

1625 N. French Dr., Hobbs, NM 88240

1301 W. Grand Ave., Artesia, NM 88210

1000 Rio Brazos Rd., Aztec, NM 87410

1220 S. St. Francis Dr., Santa Fe, NM 87505

State of New Mexico

Energy, Minerals and Natural Resources

Form C-103

May 27, 2004

OIL CONSERVATION DIVISION

1220 South St. Francis Dr.

Santa Fe, NM 87505

WELL API NO.

30-045-

34058

5. Indicate Type of Lease

STATE ☐FEE ☐

6. State Oil & Gas Lease No.

SF-079004

7. Lease Name or Unit Agreement Name

San Juan 32-8 Unit

8. Well Number

#13A

9. OGRID Number

217817

10. Pool name or Wildcat

Blanco Mesa Verde

SUNDRY NOTICES AND REPORTS ON WELLS
(DO NOT USE THIS FORM FOR PROPOSALS TO DRILL OR TO DEEPEN OR PLUG BACK TO A
DIFFERENT RESERVOIR. USE "APPLICATION FOR PERMIT" (FORM C-101) FOR SUCH
PROPOSALS.)

1. Type of Well:

Oil Well ☐Gas Well ☒

Other

2. Name of Operator

ConocoPhillips Company

3. Address of Operator

3401 E. 30TH STREET, FARMINGTON, NM 87402

4. Well Location

Unit Letter E : 2566 feet from the North line and 782 feet from the West line
Section 9 Township 31N Rng 8W NMPM County San Juan

11. Elevation (Show whether DR, RKB, RT, GR, etc.):

6615' GL

Pit or Below-grade Tank Application

☐ or Closure ☐

Pit type

New Drill

Depth to Groundwater

>100'

Distance from nearest fresh water well

>1000'

Distance from nearest surface water

Pit Liner Thickness:

12

mil

Below-Grade Tank:

Volume

bbls:

Construction Material

12. Check Appropriate Box to Indicate Nature of Notice, Report or Other Data

NOTICE OF INTENTION TO:

PERFORM REMEDIAL WORK ☐TEMPORARILY ABANDON ☐PULL OR ALTER CASING ☐PLUG AND ABANDON ☐CHANGE PLANS ☐MULTIPLE COMPL ☐

OTHER:

New Drill ☒

SUBSEQUENT REPORT OF:

REMEDIAL WORK ☐COMMENCE DRILLING OPNS. ☐CASING/CEMENT JOB ☐ALTERING CASING ☐P AND A ☐OTHER: ☐

13. Describe proposed or completed operations. (Clearly state all pertinent details, and give pertinent dates, including estimated date of starting any proposed work). SEE RULE 1103. For Multiple Completions: Attach wellbore diagram of proposed completion or recompletion.

New Drill, Lined:

ConocoPhillips proposes to construct a new drilling pit, an associated vent/flare pit and a pre-set mud pit (if required). Based on ConocoPhillips' interpretation of the Ecosphere's risk ranking criteria, the new drilling pit and pre-set mud pit will be lined pits as detailed in ConocoPhillips' General Plan dated June 2005 on file at the NMOCD office. A portion of the vent/flare pit will be designed to manage fluids and that portion will be lined as per the risk ranking criteria. ConocoPhillips anticipates closing these pits according to the November 1, 2004 Guidelines.

I hereby certify that the information above is true and complete to the best of my knowledge and belief. I further certify that any pit or below-grade tank has been/will be constructed or closed according to NMOCD guidelines ☐, a general permit ☒ or an (attached) alternative OCD-approved plan ☐.

SIGNATURE

Tracey N. Monroe

TITLE

Regulatory Technician

DATE

10/22/2006

Type or print name

Tracey N. Monroe

E-mail address: monrotn@conocophillips.com

Telephone No. 505-326-9752

For State Use Only

APPROVED BY

TITLE

DEPUTY OIL & GAS INSPECTOR, DIST. 6

DATE

DEC 05 2006

Conditions of Approval (if any):

CONOCOPHILLIPS COMPANY

SAN JUAN 32-8 UNIT #13A

2,566' FNL, 782' FWL

SECTION 09, T31N, R08W, N.M.P.M.,
SAN JUAN COUNTY, NEW MEXICO

GROUND ELEV.: 6,615' NAVD88 DATE: AUGUST 09, 2006

NEW ACCESS ROAD 143'

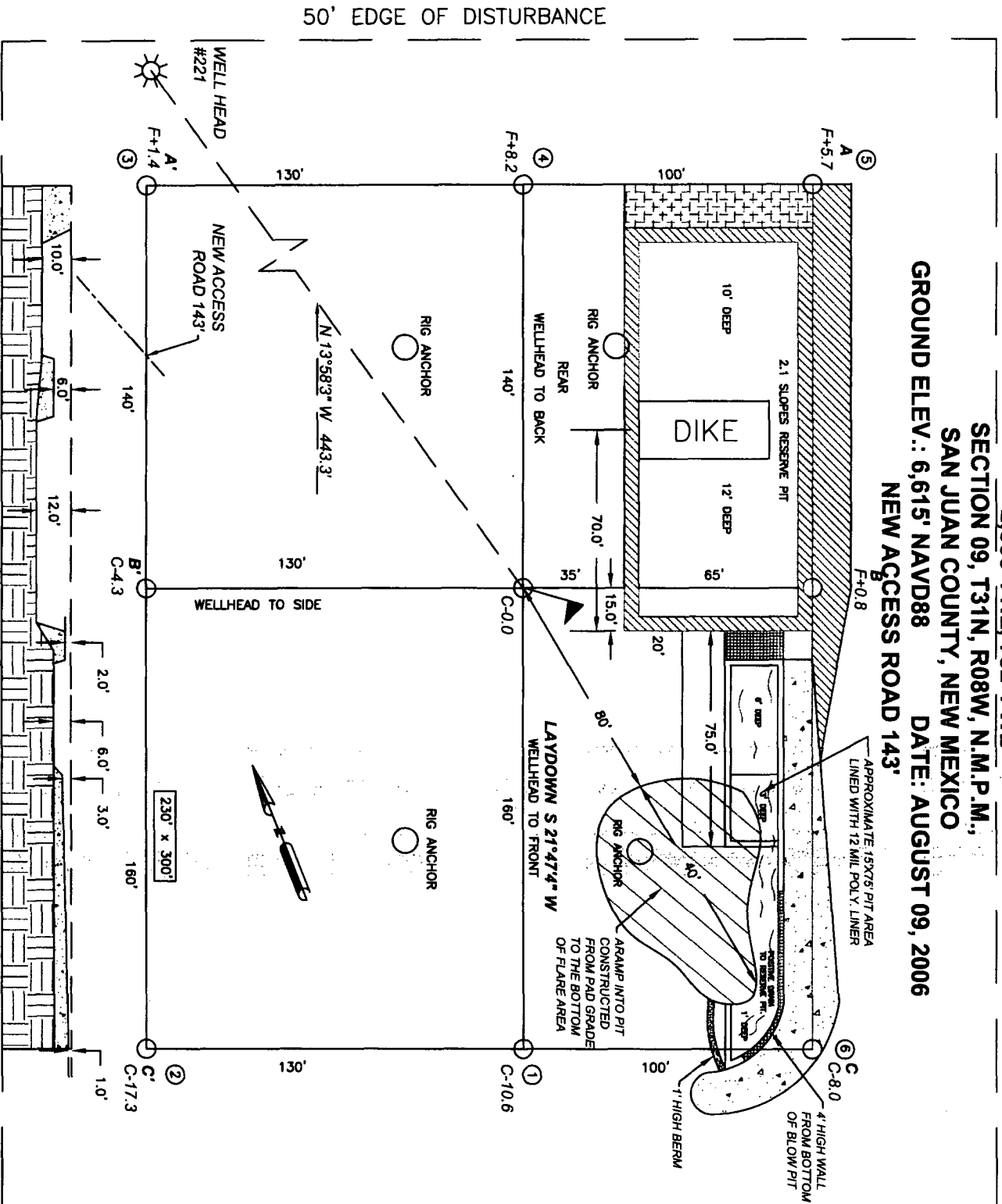

NOTES:

1. RESERVE PIT DIKE: TO BE 8' ABOVE DEEP SIDE (OVERFLOW-3' WIDE AND 1' ABOVE SHALLOW SIDE).
2. C.C.I. SURVEYS IS NOT LIABLE FOR UNDERGROUND UTILITIES OR PIPELINES. CONTRACTOR SHOULD CALL ONE-CALL FOR LOCATION OF ANY MARKED OR UNMARKED BURIED PIPELINES OR CABLES ON WELL PAD AND OR ACCESS ROAD AT LEAST TWO (2) WORKING DAYS PRIOR TO CONSTRUCTION.

CONOCOPHILLIPS COMPANY

SAN JUAN 32-8 UNIT #13A
 2,566' FNL, 782' FWL
 SECTION 09, T31N, R08W, N.M.P.M.,
 SAN JUAN COUNTY, NEW MEXICO
 ELEV.: 6,615' NAVD88

A - A'

C/L

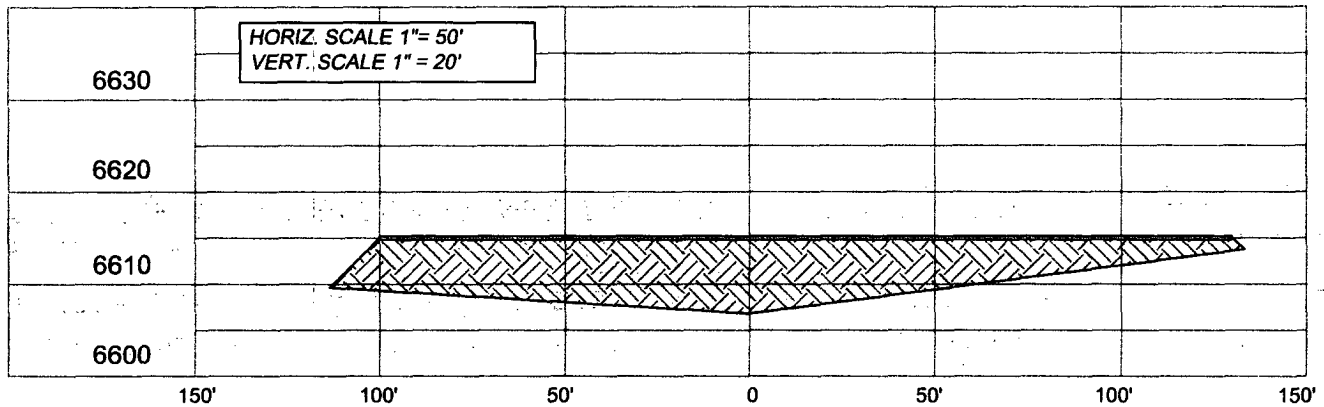

B - B'

C/L

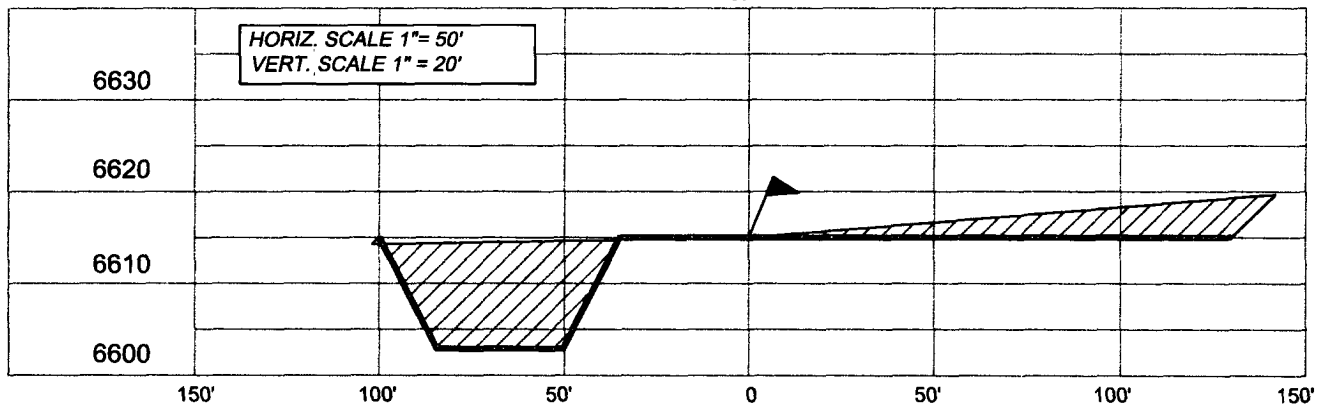

C - C'

C/L

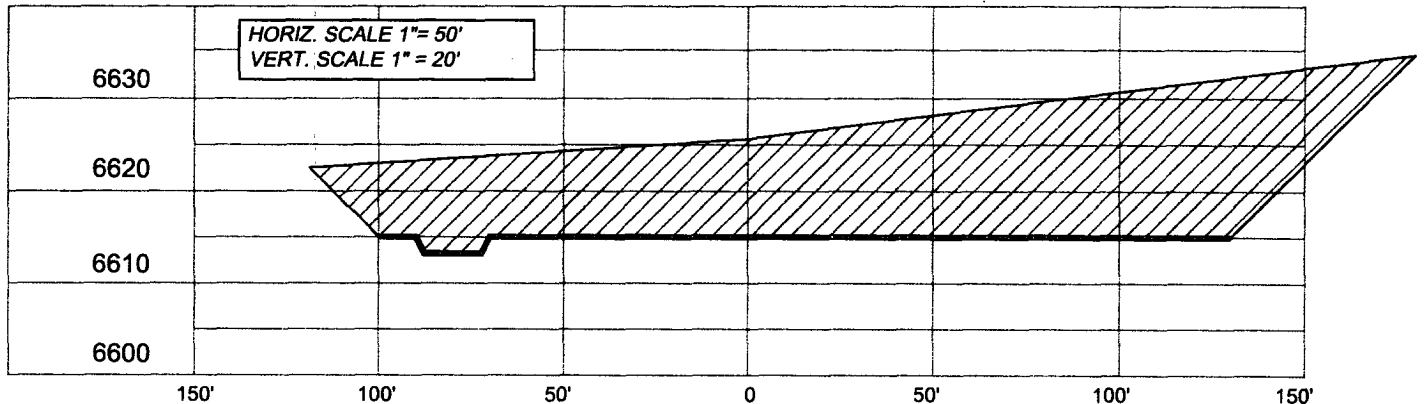

NOTE: CCI IS NOT LIABLE FOR UNDERGROUND UTILITIES OR PIPELINES.

CONTRACTOR SHOULD CALL ONE-CALL FOR LOCATION OF ANY MARKED OR UNMARKED BURIED PIPELINES OR CABLES ON WELL PAD AND OR ACCESS ROAD PRIOR TO CONSTRUCTION.

REVISIONS

NO.	DESCRIPTION	REVISED BY	DATE

CCI

1300 W. BROADWAY
 BLOOMFIELD, NM, 87413
 PHONE: (505) 632-7777

CHENAULT CONSULTING INC.

PROJECT PROPOSAL - New Drill / Sidetrack

SAN JUAN 32-8 13A

Lease:		AFE #: WAN.CNV.7117		AFE \$:	
Field Name: 32-8		Rig:		State: NM	County: SAN JUAN
Geoscientist: Brain, Ted H.		Phone: 832-486-2592	Prod. Engineer: Piotrowicz, Greg M.		Phone: +1 832-486-3486
Res. Engineer:		Phone: 832 486-2651	Proj. Field Lead: Fransen, Eric E.		Phone:

Primary Objective (Zones):

Zone	Zone Name
R20002	MESAVERDE(R20002)

Location: Surface		Datum Code: NAD 27		Straight Hole	
Latitude: 36.911807	Longitude: -107.686155	X:	Y:	Section: 9	Range: 8W
Footage X: 782 FWL	Footage Y: 2566 FNL	Elevation: 6608	(FT)	Township: 31N	
Tolerance:					
Location Type: Summer Only		Start Date (Est.):		Completion Date:	Date In Operation:
Formation Data: Assume KB = 6624 Units = FT					

Formation Call & Casing Points	Depth (TVD in Ft)	SS (Ft)	Depletion (Yes/No)	BHP (PSIG)	BHT	Remarks
NCMT	874	5750	<input type="checkbox"/>			
OJAM	2240	4384	<input type="checkbox"/>			Possible water flows.
KRLD	2291	4333	<input type="checkbox"/>			
PCCF	3528	3096	<input type="checkbox"/>			Gas.
LEWS	3669	2955	<input type="checkbox"/>			
CHRA	4709	1915	<input type="checkbox"/>			
CLFH	5463	1161	<input type="checkbox"/>			Gas; possibly wet
MENF	5522	1102	<input type="checkbox"/>			Gas.
PTLK	5838	786	<input type="checkbox"/>			Gas.
TD	6138	486	<input type="checkbox"/>			

Reference Wells:

Reference Type	Well Name	Comments
Intermediate	Oxnard 3	8-31N-8W-NE, KB = 6611
Intermediate	Oxnard 1A	8-31N-8W-NW, KB = 6583

Logging Program:

Intermediate Logs:	<input type="checkbox"/> Log only if show	<input type="checkbox"/> GR/ILD	<input type="checkbox"/> Triple Combo
TD Logs:	<input type="checkbox"/> Triple Combo	<input type="checkbox"/> Dipmeter	<input type="checkbox"/> RFT <input type="checkbox"/> Sonic <input type="checkbox"/> VSP <input checked="" type="checkbox"/> TDT

Additional Information:

Log Type	Stage	From (Ft)	To (Ft)	Tool Type/Name	Remarks
----------	-------	-----------	---------	----------------	---------

Comments: Location/Tops/Logging - TD is 300' below PTLK

HOLE: 12.25 "
 CSG OD: 9.825 "
 CSG ID: 9.001 "
 W/GT: 32.3 ppg
 GRADE: H-40
 EXCESS: 200 %
 DEPTH: **120'**

SURFACE:

Option 1
99 sx
 20.7 bbls
 116.3 cuft
 1.17 ft³/sx
 15.8 ppg
 4.973 gal/sx
 Class G Cement
 + 3% S001 Calcium Chloride
 + 0.25 lb/sx D029 Cellophane Flakes

Option 2
96 sx
 20.7 bbls
 116.3 cuft
 1.21 ft³/sx
 15.6 ppg
 5.29 gal/sx
 Standard Cement
 + 3% Calcium Chloride
 + 0.25 lb/sx Flocele

Option 3
37 sx
 10.6 bbls
 59.3 cuft
 1.61 ft³/sx
 14.5 ppg
 7.41 gal/sx
 Type I-II Ready Mix
 + 20% Fly Ash

Comp. Strength
 8 hrs 475 psi
 24 hrs 1375 psi

INTERMEDIATE LEAD:

Option 1
248 sx
 120.1 bbls
 674.1 cuft
 2.72 ft³/sx
 11.7 ppg
 15.74 gal/sx
 Class G Cement
 + 3% D079 Extender
 + 0.20% D046 Antifoam
 + 10 lb/sx Phenoseal

Option 2
259 sx
 120.1 bbls
 674.1 cuft
 2.60 ft³/sx
 11.5 ppg
 14.62 gal/sx
 Type III Ashgrove Cement
 + 30 lb/sx San Juan Poz
 + 3% Bentonite
 + 5.0 lb/sx Phenoseal

Option 3
256 sx
 120.1 bbls
 674.1 cuft
 2.63 ft³/sx
 11.7 ppg
 15.92 gal/sx
 Class G Cement
 + 3% D079 Extender
 + 0.20% D046 Antifoam
 + 1.0 lb/bbl CemNet

HOLE: 8.75 "
 CSG OD: 7 "
 CSG ID: 6.456 "
 W/GT: 20 ppg
 GRADE: J-55
 EXCESS: 50 %
 TAIL: **753.8'**
 DEPTH: **3769'**

INTERMEDIATE TAIL:

Option 1
137 sx
 32.0 bbls
 179.6 cuft
 1.31 ft³/sx
 13.5 ppg
 5.317 gal/sx
 50/50 Poz: Class G Cement
 + 0.25 lb/sx D029 Cellophane Flakes
 + 3% S001 Calcium Chloride
 + 2% D020 Bentonite
 + 1.5 lb/sx D024 Gilsomite Extender
 + 0.1% D046 Antifoamer
 + 6 lb/sx Phenoseal

Option 2
135 sx
 32.0 bbls
 179.6 cuft
 1.33 ft³/sx
 13.5 ppg
 5.52 gal/sx
 50/50 Poz: Standard Cement
 + 2% Bentonite
 + 6.0 lb/sx Phenoseal

Option 3
140 sx
 32.0 bbls
 179.6 cuft
 1.28 ft³/sx
 13.5 ppg
 5.255 gal/sx
 50/50 Poz: Class G Cement
 + 2% D020 Bentonite
 + 5.0 lb/sx D024 Gilsomite Extender
 + 2% S001 Calcium Chloride
 + 0.1% D046 Antifoamer
 + 0.15% D065 Dispersant
 + 1.0 lb/bbl CemNet

Comp. Strength
 24 hrs 1850 psi
 48 hrs 3411 psi

PRODUCTION:

Option 1
236 sx
 60.5 bbls
 339.5 cuft
 1.44 ft³/sx
 13.0 ppg
 6.47 gal/sx
 50/50 Poz: Class G Cement
 + 0.25 lb/sx D029 Cellophane Flakes
 + 3% D020 Bentonite
 + 1.0 lb/sx D024 Gilsomite Extender
 + 0.25% D167 Fluid Loss
 + 0.25% D065 Dispersant
 + 0.1% D800 Retarder
 + 0.1% D046 Antifoamer
 + 3.5 lb/sx Phenoseal

Option 2
234 sx
 60.5 bbls
 339.5 cuft
 1.45 ft³/sx
 13.1 ppg
 6.55 gal/sx
 50/50 Poz: Standard Cement
 + 3% Bentonite
 + 0.2% CFR-3 Friction Reducer
 + 0.1% HR-5 Retarder
 + 0.8% Halad-9 Fluid Loss Additive
 + 3.5 lb/sx Phenoseal

Option 3
234 sx
 60.5 bbls
 339.5 cuft
 1.45 ft³/sx
 13.1 ppg
 6.55 gal/sx
 50/50 Poz: Standard Cement
 + 3% Bentonite
 + 0.2% CFR-3 Friction Reducer
 + 0.1% HR-5 Retarder
 + 0.8% Halad-9 Fluid Loss Additive
 + 3.5 lb/sx Phenoseal

HOLE: 6.25 "
 CSG OD: 4.5 "
 CSG ID: 4.052 "
 WGT: 10.5 ppg
 GRADE: J-55
 EXCESS: 30 %
 DEPTH: **6138'**

San Juan 32-8 Unit 13A

HOLE: 12.25 "
CSG OD: 9.625 "
CSG ID: 9.001 "
WGT: 32.3 ppf
GRADE: H-40
EXCESS: 200 %
DEPTH: 120 "

HOLE: 8.75 "
CSG OD: 7 "
CSG ID: 6.456 "
WGT: 20 ppf
GRADE: J-55
EXCESS: 50 %
TAIL: 753.8 "
DEPTH: 3769 "

HOLE: 6.25 "
CSG OD: 4.5 "
CSG ID: 4.052 "
WGT: 10.5 ppf
GRADE: J-55
EXCESS: 30 %
DEPTH: 6138 "

SURFACE:

INTERMEDIATE LEAD:

Option 4

234 sx
120.1 bbls
674.1 cuft
2.88 ft³/sx
11.5 ppq
16.85 gal/sx
Standard Cement
+ 3% Econolite (Extender)
+ 10 lb/sx Phenoseal

Comp. Strength
1:47 50 psi
12 hrs 350 psi
24 hrs 450 psi

INTERMEDIATE TAIL:

PRODUCTION:

Option 5
321 sx
120.1 bbls
674.1 cuft
2.10 ft³/sx
11.7 ppq
11.724 gal/sx
75% Type XI / 25% Class G Cement
+ 0.25 lb/sx D029 Cellophane Flakes
+ 3% D079 Extender
+ 0.20% D046 Antifoam

Comp. Strength
10:56 500 psi
42 hrs 1012 psi

BLOWOUT PREVENTER ARRANGEMENT & PROGRAM

For Drilling to TD and Setting 4.5 inch Casing

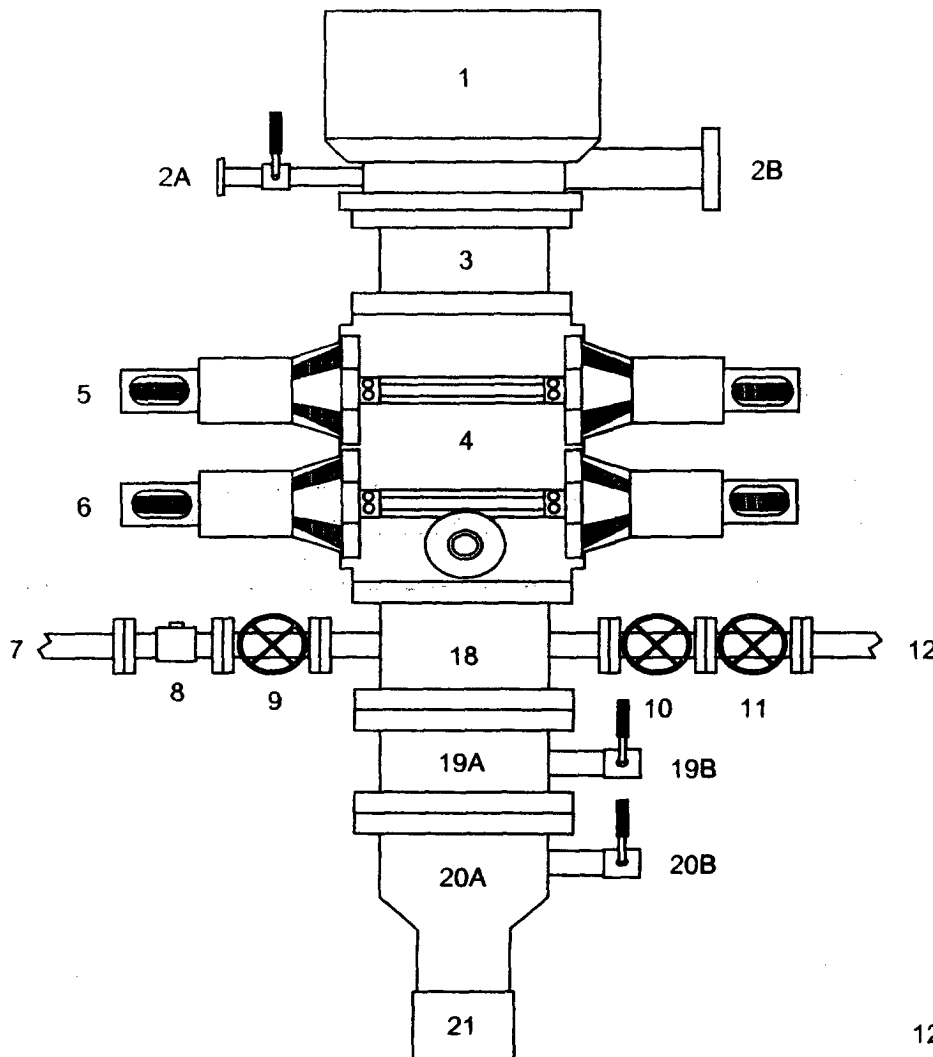

1. Rotating Head
- 2A. Fill-up Line & valve
- 2B. Bloopie Line (for Air Drilling)
3. Spacer Spool
4. Double Ram BOP (11", 3000 psi)
5. Pipe Rams
6. Blind Rams
7. Kill Line
8. Kill Line Check Valve
9. Kill Line Valve
10. Inner Choke Line Valve (3")
11. Outer Choke Line Valve (3")
12. Choke Line (3")
13. Variable Choke
14. Choke Line Valve (2")
15. Panic Line Valve (3")
16. Choke Manifold Pressure Gauge
17. Choke Line (2")
18. Mud Cross Spacer Spool
- 19A Csg Spool "B" Section (11", 3M)
- 19B "B" Section Csg Valve (2", 3M)
- 20A Csg Head "A" Section (11", 3M)
- 20B "A" Section Csg Valve (2", 3M)
21. 9 5/8" Casing Collar

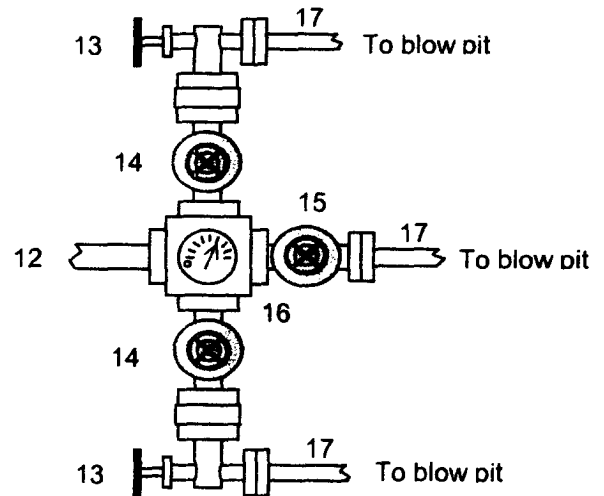

After the 7" intermediate casing has been run and cemented, the Casing Spool ("B" Section) will be installed on the wellhead ("A" Section) and the BOP will be installed on the Casing Spool. A test plug will be set in the wellhead and the pipe rams, blind rams, and choke manifold will be tested to 200 psi to 300 psi (low pressure test) for 10 minutes and to 3000 psi (high pressure test) for 10 minutes. Then the test plug will be removed and the 7" casing will be pressure tested against closed blind rams to 200 psi to 300 psi for 10 minutes and to 1800 psi for 30 minutes - this test pressure is 48% of the minimum internal yield strength of 3740 psi for the 7", 20#, J-55, STC casing. Then we will air drill the 6-1/4" hole to TD and run and cement the 4-1/2" casing.

In addition to the equipment in the above diagram the following equipment will comprise the BOP system:

1. Upper Kelly cock Valve with handle
2. Stab-in TIW valve for all drillstrings in use

Revision Date: September 1, 2004

BLOWOUT PREVENTER ARRANGEMENT & PROGRAM

For Drilling to Intermediate Casing Point & Setting 7" Intermediate Casing

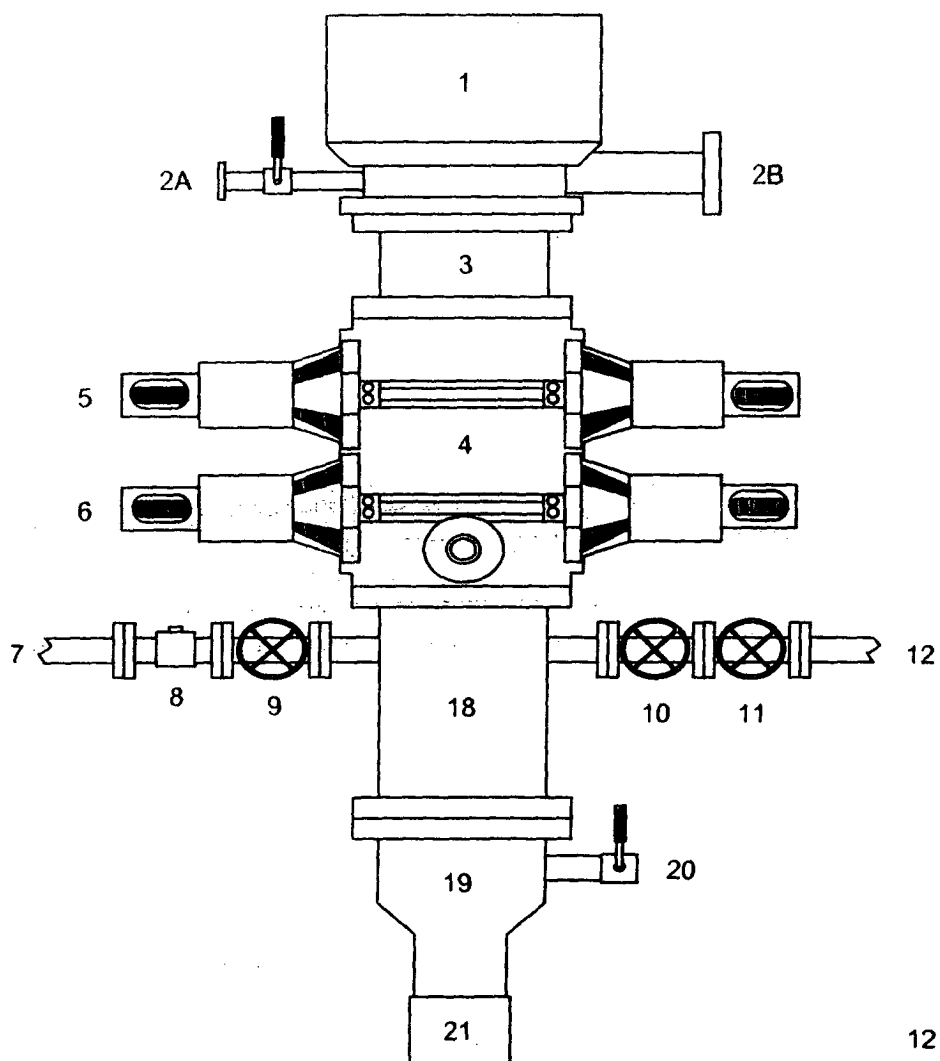

1. Rotating Head
- 2A. Fill-up Line & valve
- 2B. Flowline
3. Spacer Spool
4. Double Ram BOP (11", 3000 psi)
5. Pipe Rams
6. Blind Rams
7. Kill Line
8. Kill Line Check Valve
9. Kill Line Valve
10. Inner Choke Line Valve (3")
11. Outer Choke Line Valve (3")
12. Choke Line (3")
13. Variable Choke
14. Choke Line Valve (2")
15. Panic Line Valve (3")
16. Choke Manifold Pressure Gauge
17. Choke Line (2")
18. Mud Cross Spacer Spool
19. Casing Head "A" Section
20. Casing Head "A" Section 2" Valve
21. 9 5/8" Casing Collar

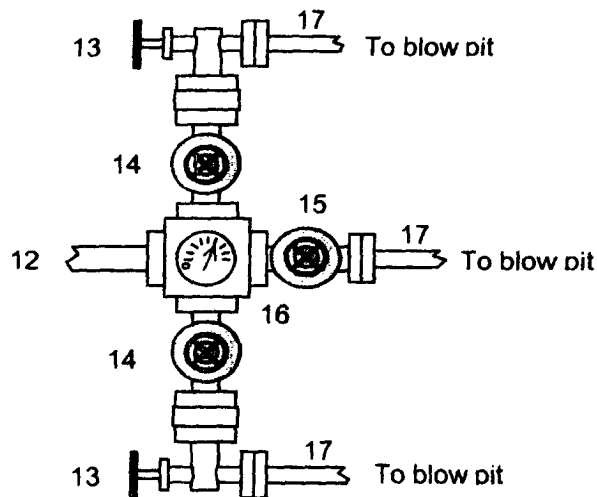

A 12-1/4" hole will be drilled to approximately 220' and the 9-5/8" surface casing will be run and cemented. The Casing Head "A" Section will be screwed onto the 9-5/8" surface casing stub. The BOP will be installed on the Casing Head "A" Section. A test plug will be set in the wellhead and the pipe rams and choke manifold will be tested to 200 psi to 300 psi (low pressure test) for 10 minutes and to 1000 psi (high pressure test) for 10 minutes. Then the test plug will be removed, and the **9-5/8" casing will be pressure tested** against closed blind rams to 200 psi to 300 psi for 10 minutes and to **1000 psi for 30 minutes** (this value is one 44% of the minimum internal yield pressure of the 9-5/8" casing). (Note: per regulatory requirements we will wait on cement at least 8 hrs after placement before testing the 9-5/8" surface casing). Then an 8-3/4" hole will be drilled to intermediate casing point and 7" intermediate casing will be run and cemented.

In addition to the equipment in the above diagram the following equipment will comprise the BOP system:

1. Upper Kelly cock Valve with handle
2. Stab-in TIW valve for all drillstrings in use

Revision Date: September 1, 2004