

UNITED STATES  
DEPARTMENT OF THE INTERIOR  
BUREAU OF LAND MANAGEMENT

FORM APPROVED  
OMB NO. 1004-0137  
Expires March 31, 2007

RECD JAN 5 '07  
CONS. DIV.  
DIST. 3

APPLICATION FOR PERMIT TO DRILL OR REENTER

1a. Type of Work <input checked="" type="checkbox"/> DRILL <input type="checkbox"/> REENTER		5. Lease Serial No. <b>USA NM 09867-A</b>
1b. Type of Well <input type="checkbox"/> Oil Well <input checked="" type="checkbox"/> Gas Well <input type="checkbox"/> Other <input checked="" type="checkbox"/> Single Zone <input type="checkbox"/> Multiple Zone		6. If Indian, Allottee or Tribe Name <b>N/A</b>
2. Name of Operator <b>XTO Energy Inc.</b>		7. Unit or CA Agreement Name and No. <b>N/A</b>
3a. Address <b>2700 Farmington Ave., Bldg. K, Ste 1 Farmington, NM</b>	3b. Phone No. (include area code) <b>505-324-1090</b>	8. Lease Name and Well No. <b>LUNT FC #8</b>
4. Location of Well (Report location clearly and in accordance with any State requirements)* At surface <b>1400' FNL x 765' FNL</b> At proposed prod. zone <b>SAME</b>		9. API Well No. <b>30-045-34031</b>
14. Distance in miles and direction from nearest town or post office* <b>Approximately 12 miles Northwest of Farmington, NM post office</b>		10. Field and Pool, or Exploratory <b>BASIN FRUITLAND COAL</b>
15. Distance from proposed* location to nearest property or lease line, ft. (Also to nearest drg. unit line, if any) <b>765'</b>	16. No. of Acres in lease <b>2395.24</b>	11. Sec., T., R., M., or Bk. and Survey or Area <b>(F) SEC 7, T30N, R13W</b>
18. Distance from proposed location* to nearest well, drilling, completed, applied for, on this lease, ft. <b>2900'</b>	19. Proposed Depth <b>1645'</b>	12. County or Parish <b>SAN JUAN</b>
21. Elevations (Show whether DF, KDB, RT, GL, etc.) <b>5670' Ground Elevation</b>	22. Approximate date work will start* <b>January 2007</b>	13. State <b>NM</b>
23. Estimated duration <b>2 weeks</b>		

24. Attachments

The following, completed in accordance with the requirements of Onshore Oil and Gas Order No. 1, shall be attached to this form:

- Well plat certified by a registered surveyor.
- A Drilling Plan
- A Surface Use Plan (if the location is on National Forest System Lands, the SUPO shall be filed with the appropriate Forest Service Office).
- Bond to cover the operations unless covered by an existing bond on file (see Item 20 above).
- Operator certification.
- Such other site specific information and/or plans as may be required by the authorized officer.

25. Signature <i>Kyla Vaughan</i>	Name (Printed/Typed) <b>Kyla Vaughan</b>	Date <b>10/23/06</b>
--------------------------------------	---	-------------------------

Title <b>Regulatory Compliance Tech</b>		
--	--	--

Approved by (Signature) <i>[Signature]</i>	Name (Printed/Typed)	Date <b>1/3/07</b>
---	----------------------	-----------------------

Title <i>Asst. ADL Minerals</i>	Office	
------------------------------------	--------	--

Application approval does not warrant or certify that the applicant holds legal or equitable title to those rights in the subject lease which would entitle the applicant to conduct operations thereon.  
Conditions of approval, if any, are attached.

Title 18 U.S.C. Section 1001 and Title 43 U.S.C. Section 1212, make it a crime for any person knowingly and willfully to make to any department or agency of the United States any false, fictitious or fraudulent statements or representations as to any matter within its jurisdiction.

\*(Instructions on page 2)

APD/ROW

This action is subject to technical and procedural review pursuant to 43 CFR 3165.2 and appeal pursuant to 43 CFR 3165.4

NMOCD B 1/8/07

DRILLING OPERATIONS AUTHORIZED ARE SUBJECT TO COMPLIANCE WITH ATTACHED "GENERAL REQUIREMENTS".

DISTRICT I  
1625 N. French Dr., Hobbs, N.M. 88240

DISTRICT II  
1308 W. Grand Ave., Artesia, N.M. 88210

DISTRICT III  
1000 Rio Brazos Rd., Aztec, N.M. 87410

DISTRICT IV  
1220 South St. Francis Dr., Santa Fe, NM 87505

State of New Mexico  
Energy, Minerals & Natural Resources Department

OIL CONSERVATION DIVISION  
1220 South St. Francis Dr.  
Santa Fe, NM 87505

Form C-102

Revised October 12, 2005

Submit to Appropriate District Office

State Lease - 4 Copies

Fee Lease - 3 Copies

☐ AMENDED REPORT

### WELL LOCATION AND ACREAGE DEDICATION PLAT

<sup>1</sup> API Number 30-045-34031	<sup>2</sup> Pool Code 71629	<sup>3</sup> Pool Name Basin Fruitland Coal
<sup>4</sup> Property Code 30166	<sup>5</sup> Property Name LUNT FC	<sup>6</sup> Well Number 8
<sup>7</sup> OGRI No. H070007	<sup>8</sup> Operator Name XTO ENERGY INC.	<sup>9</sup> Elevation 5670

#### <sup>10</sup> Surface Location

UL or lot no.	Section	Township	Range	Lot Idn	Feet from the	North/South line	Feet from the	East/West line	County
F	7	30-N	13-W		1400	NORTH	765	WEST	SAN JUAN

#### <sup>11</sup> Bottom Hole Location If Different From Surface

UL or lot no.	Section	Township	Range	Lot Idn	Feet from the	North/South line	Feet from the	East/West line	County
<sup>12</sup> Dedicated Acres N12 252.95			<sup>13</sup> Joint or Infill		<sup>14</sup> Consolidation Code		<sup>15</sup> Order No.		

NO ALLOWABLE WILL BE ASSIGNED TO THIS COMPLETION UNTIL ALL INTERESTS HAVE BEEN CONSOLIDATED  
OR A NON-STANDARD UNIT HAS BEEN APPROVED BY THE DIVISION

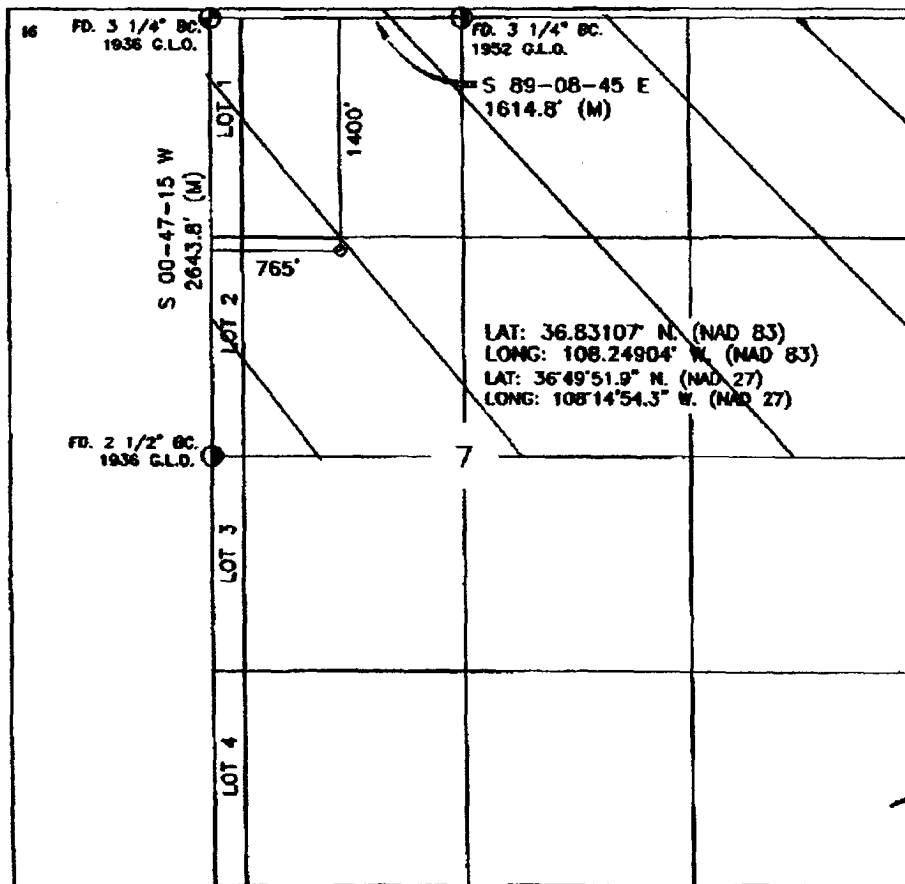

#### 17 OPERATOR CERTIFICATION

I hereby certify that the information contained herein is true and complete to the best of my knowledge and belief, and that this organization either owns a working interest or released mineral interest in the land including the proposed bottom hole location or has a right to drill this well at this location pursuant to a contract with an owner of such a mineral or working interest, or to a voluntary pooling agreement or a compulsory pooling order heretofore entered by the Division.

*[Signature]*  
Signature  
Date  
*[Printed Name]*  
Printed Name

#### 18 SURVEYOR CERTIFICATION

I hereby certify that the well location shown on this plat was plotted from field notes of actual surveys made by me or under my supervision, and that the same is true and correct to the best of my belief.

MARCH 28, 2006  
Date of Survey  
Signature  
NEW MEXICO  
14831  
REGISTERED PROFESSIONAL SURVEYOR  
Certificate Number

Submit 3 Copies To Appropriate District

Office

District I

1625 N. French Dr., Hobbs, NM 87240

District II

1301 W. Grand Ave., Artesia, NM 88210

District III

1000 Rio Brazos Rd., Aztec, NM 87410

District IV

1220 S. St. Francis Dr., Santa Fe, NM 87505

State of New Mexico  
Energy, Minerals and Natural Resources

OIL CONSERVATION DIVISION  
1220 South St. Francis Dr.  
Santa Fe, NM 87505

Form C-103

May 27, 2004

WELL API NO

30-045-34031

5. Indicate Type of Lease

STATE ☐ FEE ☐

6. State Oil & Gas Lease No.

USA NM 09867-A

7. Lease Name or Unit Agreement Name:

LINT FC

8. Well Number

#8

9. OGRID Number

167067

10. Pool name or Wildcat

Basin Fruitland Coal

SUNDRY NOTICES AND REPORTS ON WELLS

(DO NOT USE THIS FORM FOR PROPOSALS TO DRILL OR TO DEEPEN OR PLUG BACK TO A DIFFERENT RESERVOIR. USE "APPLICATION FOR PERMIT" (FORM C-101) FOR SUCH PROPOSALS.)

1. Type of Well:

Oil Well ☐ Gas Well ☒ Other

2. Name of Operator

XTO Energy Inc.

3. Address of Operator

2700 Farmington Ave., Bldg. K. Ste 1 Farmington, NM 87401

4. Well Location

Unit Letter F 1400 feet from the NORTH line and 765 feet from the WEST line

Section 7 Township 30N Range 13W NMPM NM County SAN JUAN

11. Elevation (Show whether DR, RKB, RT, GR, etc.)

5670' GROUND ELEVATION

Pit or Below-grade Tank Application ☒ or Closure ☐

Pit type DRILL Depth to Groundwater < 150 Distance from nearest fresh water well > 1000 Distance from nearest surface water < 550

Pit Liner Thickness: 12 mil Below-Grade Tank: Volume 3000 bbls; Construction Material

12. Check Appropriate Box to Indicate Nature of Notice, Report, or Other Data

NOTICE OF INTENTION TO:

PERFORM REMEDIAL WORK ☐ PLUG AND ABANDON ☐

TEMPORARILY ABANDON ☐ CHANGE PLANS ☐

PULL OR ALTER CASING ☐ MULTIPLE COMPLETION ☐

OTHER: PIT ☒

SUBSEQUENT REPORT OF:

REMEDIAL WORK ☐ ALTERING CASING ☐

COMMENCE DRILLING OPNS. ☐ PLUG AND ABANDONMENT ☐

CASING TEST AND CEMENT JOB ☐

OTHER: ☐

13. Describe proposed or completed operations. (Clearly state all pertinent details, and give pertinent dates, including estimated date of starting any proposed work). SEE RULE 1103. For Multiple Completions: Attach wellbore diagram of proposed completion or recompletion.

XTO Energy intends to install a lined pit on location for drilling.

I hereby certify that the information above is true and complete to the best of my knowledge and belief. I further certify that any pit or below-grade tank has been/will be constructed or closed according to NMOCD guidelines ☒ , a general permit ☐ or an (attached) alternative OCD-approved plan ☐

SIGNATURE Kyla Vaughan

TITLE Regulatory Compliance Tech DATE 10/23/06

Type or print name Kyla Vaughan

E-mail address: kyla\_vaughan@xtoenergy.com

Telephone No. 505-564-6726

For State Use Only

APPROVED BY [Signature]

DEPUTY OIL & GAS INSPECTOR, DIST. 6

TITLE [Signature] DATE JAN 08 2007

Conditions of Approval, if any:

EXHIBIT D

XTO ENERGY INC.  
LUNT FC No. 8, 1400 FNL 765 FWL  
SECTION 7, T30N, R13W, N.M.P.M., SAN JUAN COUNTY, N. M.  
GROUND ELEVATION: 5670' DATE: MARCH 20, 2006

NAD 83  
LAT. = 36.83107° N  
LONG. = 108.24904° W  
NAD 27  
LAT. = 36°49'51.9" N  
LONG. = 108°14'54.3" W

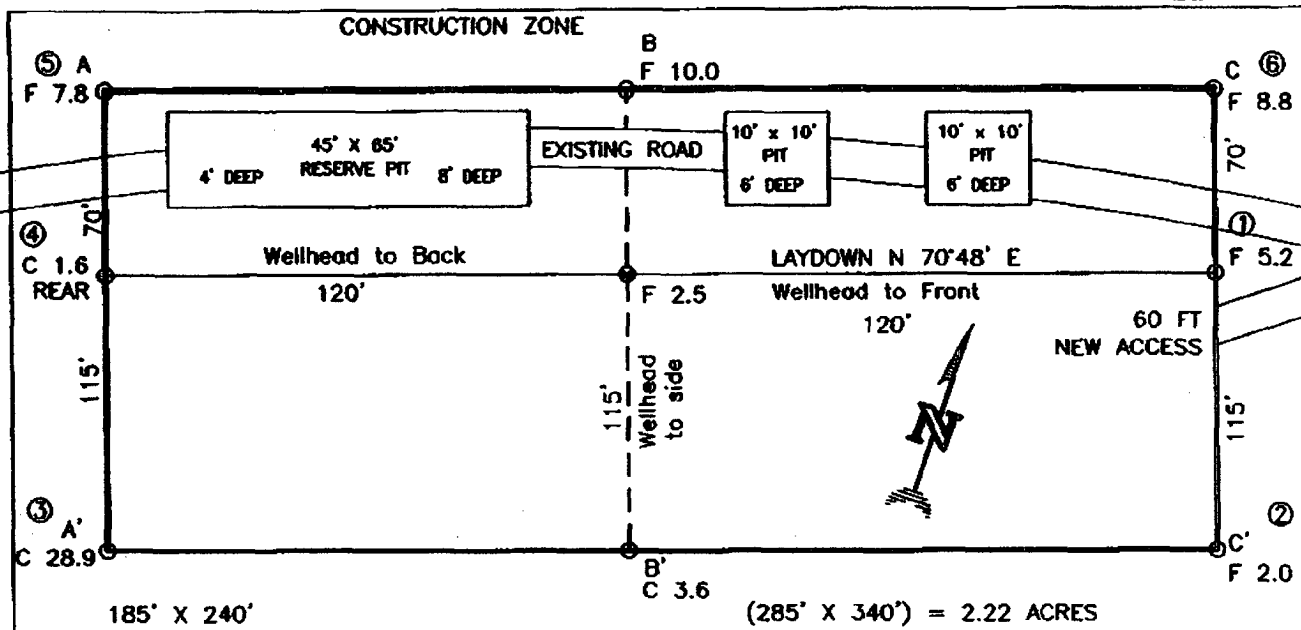

RESERVE PIT DIKE: TO BE 8' ABOVE DEEP SIDE (OVERFLOW - 3' WIDE AND 1' ABOVE SHALLOW SIDE).  
BLOW PIT: OVERFLOW PIPE HALFWAY BETWEEN TOP AND BOTTOM AND TO EXTEND OVER PLASTIC LINER AND INTO BLOW PIT.

NOTE: DAGGETT ENTERPRISES, INC. IS NOT LIABLE FOR UNDERGROUND UTILITIES OR PIPELINES. NEW MEXICO ONE CALL TO BE NOTIFIED 48 HOURS PRIOR TO EXCAVATION OR CONSTRUCTION.

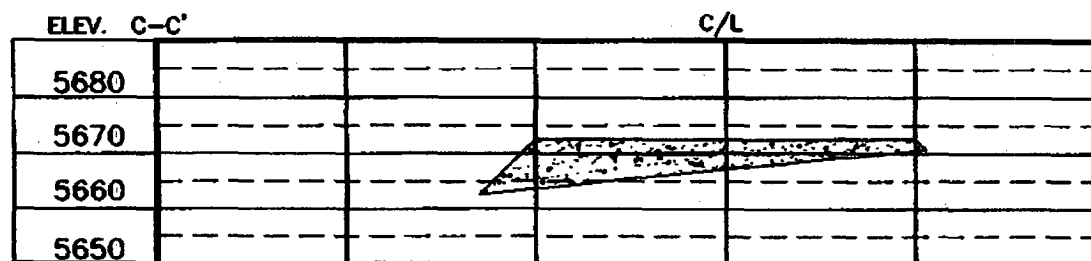
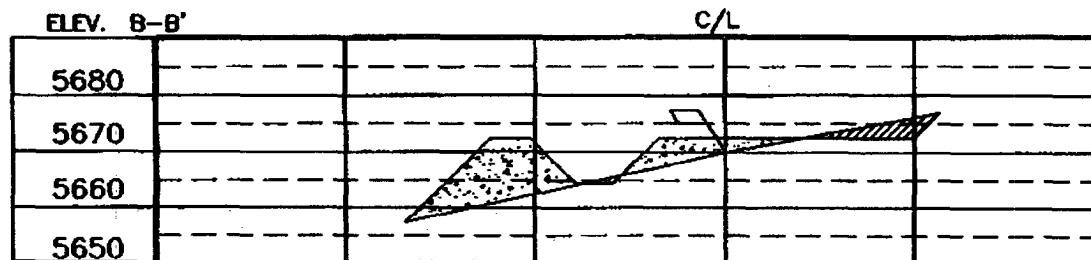
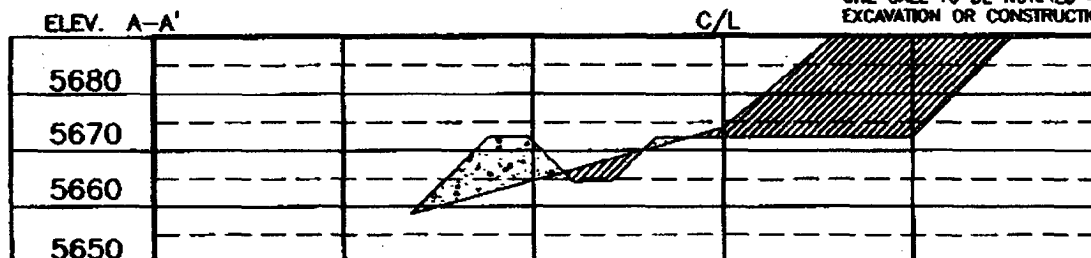

NOTE: CONTRACTOR SHOULD CALL ONE-CALL FOR LOCATION OF ANY MARKED OR UNMARKED BURIED PIPELINES OR CABLES ON WELL PAD AND OR ACCESS ROAD AT LEAST TWO (2) WORKING DAYS PRIOR TO CONSTRUCTION.

Daggett Enterprises, Inc.  
Surveying and Oil Field Services  
P. O. Box 15068 • Farmington, NM 87401  
Phone (505) 336-1772 • Fax (505) 338-6019  
NEW MEXICO L.S. No. 14831  
Surveyor's Seal: 04/17/08



EXHIBIT E

# XTO ENERGY INC.

Lunt FC #8

APD Data

October 23, 2006

Location: 1400' FNL x 765' FWL Sec 7, T30N, R13W

County: San Juan

State: New Mexico

GREATEST PROJECTED TD: 1645'  
APPROX GR ELEV: 5670'

OBJECTIVE: Basin Fruitland Coal  
Est KB ELEV: 5676' (12' AGL)

## 1. MUD PROGRAM:

INTERVAL	0' to 225'	225' to 1645'
HOLE SIZE	12.25"	7.875"
MUD TYPE	FW/Spud Mud	FW/Polymer
WEIGHT	8.6-9.0	8.4-8.8
VISCOSITY	28-32	28-32
WATER LOSS	NC	NC

Remarks: Use fibrous materials as needed to control seepage and lost circulation. Pump high viscosity sweeps as needed for hole cleaning. Raise viscosity at TD for logging. Reduce viscosity after logging for cementing purposes.

## 2. CASING PROGRAM:

Surface Casing: 8.625" casing to be set at  $\pm 225'$  in a 12-1/4" hole filled with 9.20 ppg mud

Interval	Length	Wt	Gr	Cplg	Coll Rating (psi)	Burst Rating (psi)	Jt Str (M-lbs)	ID (in)	Drift (in)	SF Coll	SF Burst	SF Ten
0'-225'	225'	24.0#	J-55	ST&C	1370	2950	244	8.097	7.972	12.73	27.41	45.19

Production Casing: 5.5" casing to be set at TD ( $\pm 1645'$ ) in 7-7/8" hole filled with 9.20 ppg mud.

Interval	Length	Wt	Gr	Cplg	Coll Rating (psi)	Burst Rating (psi)	Jt Str (M-lbs)	ID (in)	Drift (in)	SF Coll	SF Burst	SF Ten
0'-1645	1645'	15.5#	J-55	ST&C	4040	4810	202	4.950	4.825	5.13	6.11	7.92

## 3. WELLHEAD:

- Casing Head: Larkin Fig 92 (or equivalent), 9" nominal, 2,000 psig WP (4,000 psig test) with 8-5/8" 8rnd thread on bottom and 11-3/4" 8rnd thread on top.
- Tubing Head: Larkin Fig 612 (or equivalent), 6.456" nominal, 2,000 psig WP (4,000 psig test), 5-1/2" 8rnd female thread on bottom (or slip-on, weld-on), 8-5/8" 8rnd thread on top.

EXHIBIT C

EXHIBIT G

**4. CEMENT PROGRAM (Slurry design may change slightly, but the plan is to circulate cement to surface on both casing strings):**

A. Surface: 8.625", 24.0#, J-55, ST&C casing to be set at  $\pm 225'$  in 12-1/4" hole.

134 sx of Type III cement (or equivalent) typically containing accelerator and LCM, mixed at 14.5 ppg, 1.39 ft<sup>3</sup>/sk, & 6.70 gal wtr/sk.

*Total slurry volume is 186 ft<sup>3</sup>, 100% excess of calculated annular volume to 225'.*

B. Production: 5.5", 15.5#, J-55 (or K-55), ST&C casing to be set at  $\pm 1645'$  in 7.875" hole.

LEAD:

$\pm 122$  sx of Premium Lite HS (Type III/Poz/Gel) or equivalent, with dispersant, fluid loss, accelerator, & LCM mixed at 12.5 ppg, 2.01 ft<sup>3</sup>/sk, 10.55 gal wtr/sx.

TAIL:

100 sx Type III or equivalent cement with bonding additive, LCM, dispersant, & fluid loss mixed at 14.2 ppg, 1.54 cuft/sx, 8.00 gal/sx.

*Total estimated slurry volume for the 5-1/2" production casing is 405 ft<sup>3</sup>.*

*Note: The slurry design may change slightly based upon actual conditions. Final cement volumes will be determined from the caliper logs plus 40%. It will be attempted to circulate cement to the surface.*

**5. LOGGING PROGRAM:**

A. Open Hole Logs as follows: Run Array Induction/SFL/GR/SP fr/TD (1645') to the bottom of the surface csg. Run Neutron/Lithodensity/Pe/GR/Cal from TD (1645') to 225'.

6. FORMATION TOPS:

Est. KB Elevation: 5676'

<b>FORMATION</b>	<b>Sub-Sea Elev.</b>	<b>WELL DEPTH</b>
Fruitland Formation*	4500	1,145
Lower Fruitland Coal*	4400	1,245
Pictured Cliffs SS	4200	1,445
Lewis Shale	4050	1,595
<b>Total Depth</b>	<b>4000</b>	<b>1,645</b>
* Primary Objective		** Secondary Objective

\*\*\*\* Maximum anticipated BHP should be <2,000 psig ( <0.30 psi/ft) \*\*\*\*\*

7. COMPANY PERSONNEL:

Name	Title	Office Phone	Home Phone
John Egelston	Drilling Engineer	505-564-6734	505-330-6902
Jerry Lacy	Drilling Superintendent	505-566-7917	505-320-6543
Reed Meek	Project Geologist	817-885-2800	--

JWE  
10/23/06

# BOP SCHEMATIC FOR DRILLING OPERATIONS CLASS 1 (2M) NORMAL PRESSURE

## TESTING PROCEDURE

1. Test BOP after installation:  
Pressure test BOP to 200-300 psig (low pressure) for 10 min.  
Test BOP to Working Press or to 70% internal yield of surf csg (10 min) or which ever is less.
2. Test operation of (both) rams on every trip.
3. Check and record Accumulator pressure on every tour.
4. Re-pressure test BOP stack after changing out rams.
5. Have kelly cock valve with handle available.
6. Have safety valve and subs to fit all sizes of drill string on the rig floor and ready to go.

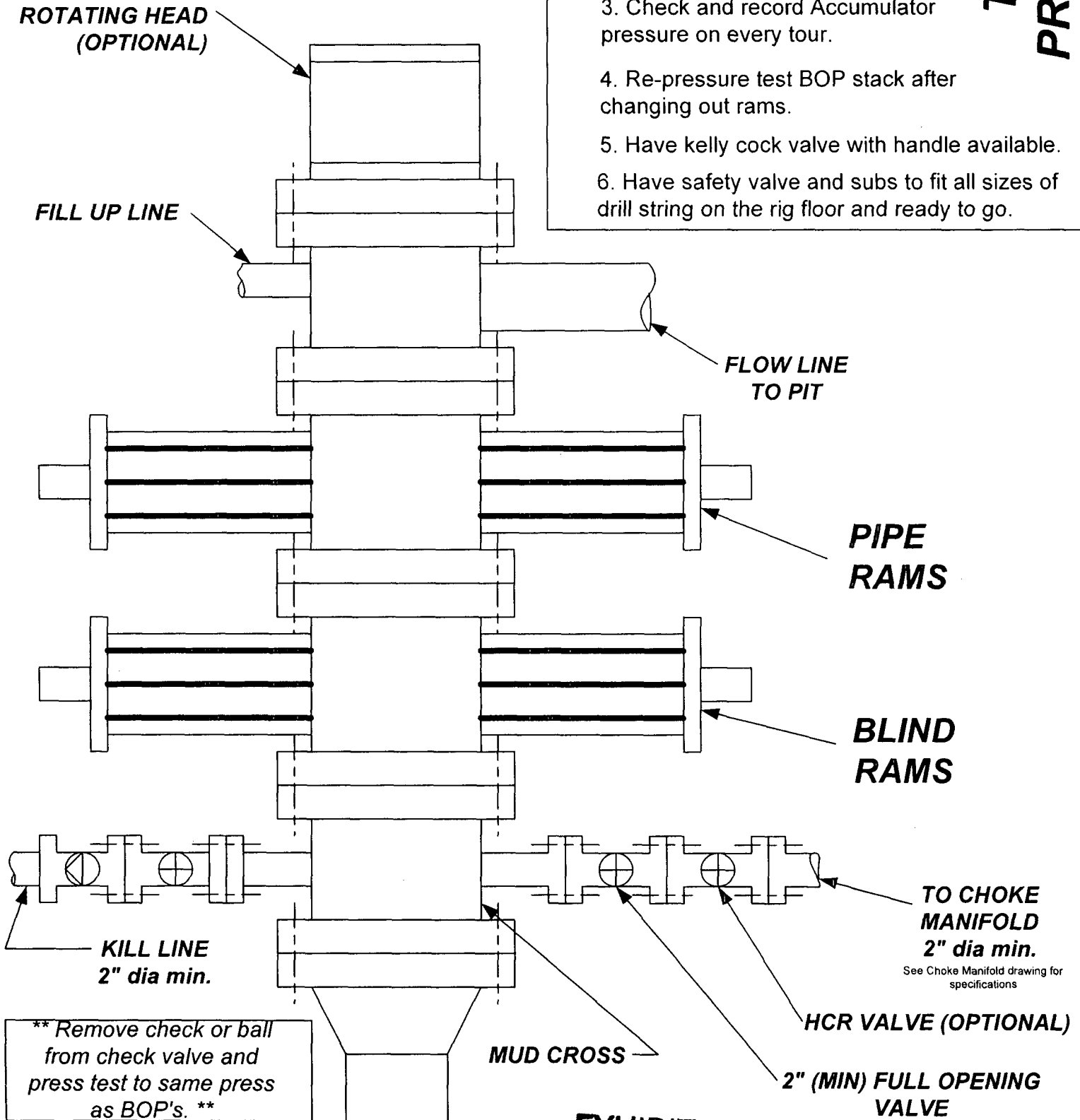



# **CHOKE MANIFOLD SCHEMATIC FOR DRILLING OPERATIONS CLASS 1 (2M) NORMAL PRESSURE**

1. Stake all lines from choke manifold to pit.
2. Pressure test choke manifold after installation.
3. Pressure test manifold at the same time with the BOP Stack. Test manifold to the same test pressures.

## **TESTING PROCEDURE**

