

UNITED STATES
DEPARTMENT OF THE INTERIOR
BUREAU OF LAND MANAGEMENT

SUNDRY NOTICES AND REPORTS ON WELLS
*Do not use this form for proposals to drill or to re-enter an
Abandoned well. Use Form 3160-3 (APD) for such proposals.*

FORM APPROVED
OMB No. 1004-0135
Expires November 30, 2000

ROAD JAN 19 07
OIL CONS. DIV.
DIST. 2

5. Lease Serial No.

SF-078194

2007 JAN 12 AM 9:44
6. If Indian, Aborigine or Title Name

SUBMIT IN TRIPLICATE - Other instructions on reverse side

7. BLM or BIA Agreement, Name and/or No.

210 FARMINGTON NM

8. Well Name and No.

LUDWICK L.S 20E

9. API Well No.

30-045-33992

10. Field and Pool, or Exploratory Area

BASIN DAKOTA & BLANCO MESAVERDE

11. County or Parish, State

SAN JUAN, NM

12. CHECK APPROPRIATE BOX(ES) TO INDICATE NATURE OR NOTICE, REPORT, OR OTHER DATA

TYPE OF SUBMISSION

☒ Notice of Intent

☐ Subsequent Report

☐ Final Abandonment Notice

TYPE OF ACTION

☐ Acidize

☐ Alter Casing

☐ Casing Repair

☒ Change Plans

☐ Convert to Injection

☐ Deepen

☐ Fracture Treat

☐ New Construction

☐ Plug and Abandon

☐ Plug Back

☐ Production (Start/Resume)

☐ Reclamation

☐ Recomplete

☐ Water Disposal

☐ Water shut-Off

☐ Well Integrity

☒ Other CHANGE BOP

13. Describe Proposed or Completed Operation (clearly state all pertinent details, including estimated starting date of any proposed work and approximate duration thereof. If the proposal is to deepen directionally or recomplete horizontally, give subsurface locations and measured and true vertical depths of all pertinent markers and zones. Attach the Bond under which the work will be performed or provide the Bond No. on file with BLM/BIA. Required subsequent reports shall be filed within 30 days following completion of the involved operations. If the operation results in a multiple completion or recompletion in a new interval, a Form 3160-4 shall be filed once testing has been completed. Final Abandonment Notices shall be filed only after all requirements, including reclamation, have been completed, and the operator has determined that the site is ready for final inspection.

BP AMERICA SUBMITTED APD ON 10/04/2006 AND APPROVAL WAS GRANTED 01/10/2007.

DUE TO OUR NEW DRILLING RIG (H&P 292) THE BOP DRAWING AND CHOKE MANIFOLD HAS CHANGED. ATTACHED ARE THE UPDATED ARRANGEMENTS TO OUR ORIGINAL BOP DRAWING.

IF YOU NEED ANY ADDITIONAL INFORMATION PLEASE FEEL FREE TO CONTACT HARALD JORDAN @ 505-326-9202.

14. I hereby certify that the foregoing is true and correct
Name (Printed/typed)

KRISTINA HURTS

Title Regulatory Analyst

Signature

Date 01/10/2007

THIS SPACE FOR FEDERAL OR STATE OFFICE USE

Approved by Troy L. Salyers

Title Petroleum Eng.

Date 1/12/2007

Conditions of approval, if any, are attached. Approval of this notice does not warrant or Certify that the applicant holds legal or equitable title to those rights in the subject lease which would entitle the applicant to conduct operations thereon.

Office

FFO

Title 18 U.S.C. Section 1001 and Title 43 U.S.C. Section 1212, make it a crime for any person knowingly and willfully to make to any department or agency of the United States any false, fictitious or fraudulent statements or representations as to any matter within its jurisdiction.

NMOCD 88

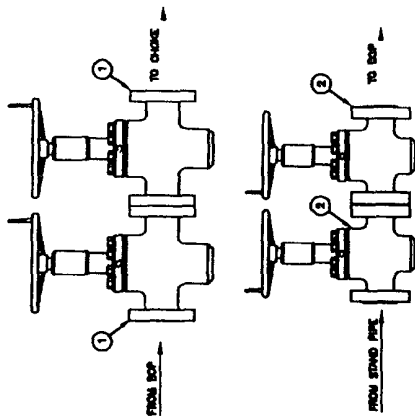

BOP SIDE OUTLET VALVES

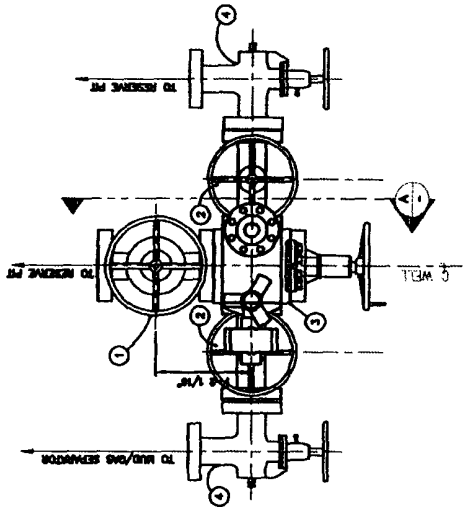

PLAN VIEW
CHOKES MANIFOLD

- LEGEND**
- 1-3 1/8"-5M FLANGED END GATE VALVE
 - 2 1/16"-5M FLANGED END GATE VALVE
 - 3 BLOCK WITH TRANSMITTER FLANGE AND PRESSURE GAUGE
 - 2 1/16"-5M ADJUSTABLE CHOKE
 - 5 TRANSMITTER FLANGE
 - 6 PRESSURE GAUGE

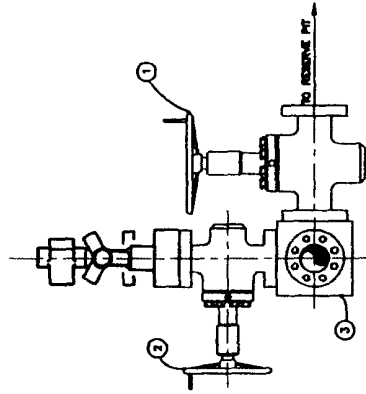

VIEW A-A

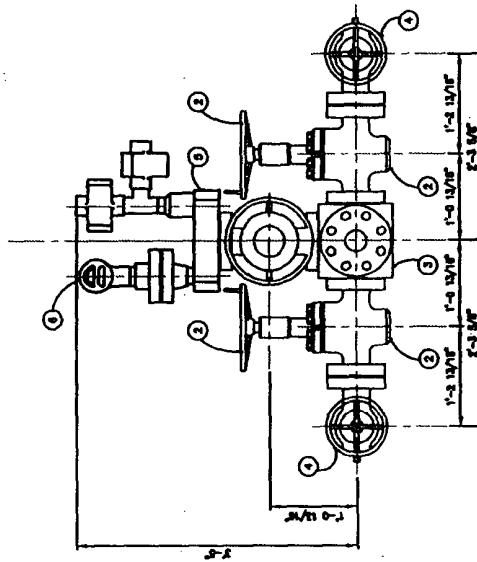

ELEVATION VIEW

ISSUED FOR
FABRICATION
DATE 08-20-50
DRAFTSMAN
ENGINEER

HELMERICH & PAYNE
INTERNATIONAL DRILLING CO.

PROPERTY		REVISIONS		DATE	
1	AS SHOWN	1	AS SHOWN	1-25-50	1-25-50
2	AS SHOWN	2	AS SHOWN	1-25-50	1-25-50
3	AS SHOWN	3	AS SHOWN	1-25-50	1-25-50
4	AS SHOWN	4	AS SHOWN	1-25-50	1-25-50
5	AS SHOWN	5	AS SHOWN	1-25-50	1-25-50
6	AS SHOWN	6	AS SHOWN	1-25-50	1-25-50
7	AS SHOWN	7	AS SHOWN	1-25-50	1-25-50
8	AS SHOWN	8	AS SHOWN	1-25-50	1-25-50
9	AS SHOWN	9	AS SHOWN	1-25-50	1-25-50
10	AS SHOWN	10	AS SHOWN	1-25-50	1-25-50
11	AS SHOWN	11	AS SHOWN	1-25-50	1-25-50
12	AS SHOWN	12	AS SHOWN	1-25-50	1-25-50
13	AS SHOWN	13	AS SHOWN	1-25-50	1-25-50
14	AS SHOWN	14	AS SHOWN	1-25-50	1-25-50
15	AS SHOWN	15	AS SHOWN	1-25-50	1-25-50
16	AS SHOWN	16	AS SHOWN	1-25-50	1-25-50
17	AS SHOWN	17	AS SHOWN	1-25-50	1-25-50
18	AS SHOWN	18	AS SHOWN	1-25-50	1-25-50
19	AS SHOWN	19	AS SHOWN	1-25-50	1-25-50
20	AS SHOWN	20	AS SHOWN	1-25-50	1-25-50
21	AS SHOWN	21	AS SHOWN	1-25-50	1-25-50
22	AS SHOWN	22	AS SHOWN	1-25-50	1-25-50
23	AS SHOWN	23	AS SHOWN	1-25-50	1-25-50
24	AS SHOWN	24	AS SHOWN	1-25-50	1-25-50
25	AS SHOWN	25	AS SHOWN	1-25-50	1-25-50
26	AS SHOWN	26	AS SHOWN	1-25-50	1-25-50
27	AS SHOWN	27	AS SHOWN	1-25-50	1-25-50
28	AS SHOWN	28	AS SHOWN	1-25-50	1-25-50
29	AS SHOWN	29	AS SHOWN	1-25-50	1-25-50
30	AS SHOWN	30	AS SHOWN	1-25-50	1-25-50
31	AS SHOWN	31	AS SHOWN	1-25-50	1-25-50
32	AS SHOWN	32	AS SHOWN	1-25-50	1-25-50
33	AS SHOWN	33	AS SHOWN	1-25-50	1-25-50
34	AS SHOWN	34	AS SHOWN	1-25-50	1-25-50
35	AS SHOWN	35	AS SHOWN	1-25-50	1-25-50
36	AS SHOWN	36	AS SHOWN	1-25-50	1-25-50
37	AS SHOWN	37	AS SHOWN	1-25-50	1-25-50
38	AS SHOWN	38	AS SHOWN	1-25-50	1-25-50
39	AS SHOWN	39	AS SHOWN	1-25-50	1-25-50
40	AS SHOWN	40	AS SHOWN	1-25-50	1-25-50
41	AS SHOWN	41	AS SHOWN	1-25-50	1-25-50
42	AS SHOWN	42	AS SHOWN	1-25-50	1-25-50
43	AS SHOWN	43	AS SHOWN	1-25-50	1-25-50
44	AS SHOWN	44	AS SHOWN	1-25-50	1-25-50
45	AS SHOWN	45	AS SHOWN	1-25-50	1-25-50
46	AS SHOWN	46	AS SHOWN	1-25-50	1-25-50
47	AS SHOWN	47	AS SHOWN	1-25-50	1-25-50
48	AS SHOWN	48	AS SHOWN	1-25-50	1-25-50
49	AS SHOWN	49	AS SHOWN	1-25-50	1-25-50
50	AS SHOWN	50	AS SHOWN	1-25-50	1-25-50
51	AS SHOWN	51	AS SHOWN	1-25-50	1-25-50
52	AS SHOWN	52	AS SHOWN	1-25-50	1-25-50
53	AS SHOWN	53	AS SHOWN	1-25-50	1-25-50
54	AS SHOWN	54	AS SHOWN	1-25-50	1-25-50
55	AS SHOWN	55	AS SHOWN	1-25-50	1-25-50
56	AS SHOWN	56	AS SHOWN	1-25-50	1-25-50
57	AS SHOWN	57	AS SHOWN	1-25-50	1-25-50
58	AS SHOWN	58	AS SHOWN	1-25-50	1-25-50
59	AS SHOWN	59	AS SHOWN	1-25-50	1-25-50
60	AS SHOWN	60	AS SHOWN	1-25-50	1-25-50
61	AS SHOWN	61	AS SHOWN	1-25-50	1-25-50
62	AS SHOWN	62	AS SHOWN	1-25-50	1-25-50
63	AS SHOWN	63	AS SHOWN	1-25-50	1-25-50
64	AS SHOWN	64	AS SHOWN	1-25-50	1-25-50
65	AS SHOWN	65	AS SHOWN	1-25-50	1-25-50
66	AS SHOWN	66	AS SHOWN	1-25-50	1-25-50
67	AS SHOWN	67	AS SHOWN	1-25-50	1-25-50
68	AS SHOWN	68	AS SHOWN	1-25-50	1-25-50
69	AS SHOWN	69	AS SHOWN	1-25-50	1-25-50
70	AS SHOWN	70	AS SHOWN	1-25-50	1-25-50
71	AS SHOWN	71	AS SHOWN	1-25-50	1-25-50
72	AS SHOWN	72	AS SHOWN	1-25-50	1-25-50
73	AS SHOWN	73	AS SHOWN	1-25-50	1-25-50
74	AS SHOWN	74	AS SHOWN	1-25-50	1-25-50
75	AS SHOWN	75	AS SHOWN	1-25-50	1-25-50
76	AS SHOWN	76	AS SHOWN	1-25-50	1-25-50
77	AS SHOWN	77	AS SHOWN	1-25-50	1-25-50
78	AS SHOWN	78	AS SHOWN	1-25-50	1-25-50
79	AS SHOWN	79	AS SHOWN	1-25-50	1-25-50
80	AS SHOWN	80	AS SHOWN	1-25-50	1-25-50
81	AS SHOWN	81	AS SHOWN	1-25-50	1-25-50
82	AS SHOWN	82	AS SHOWN	1-25-50	1-25-50
83	AS SHOWN	83	AS SHOWN	1-25-50	1-25-50
84	AS SHOWN	84	AS SHOWN	1-25-50	1-25-50
85	AS SHOWN	85	AS SHOWN	1-25-50	1-25-50
86	AS SHOWN	86	AS SHOWN	1-25-50	1-25-50
87	AS SHOWN	87	AS SHOWN	1-25-50	1-25-50
88	AS SHOWN	88	AS SHOWN	1-25-50	1-25-50
89	AS SHOWN	89	AS SHOWN	1-25-50	1-25-50
90	AS SHOWN	90	AS SHOWN	1-25-50	1-25-50
91	AS SHOWN	91	AS SHOWN	1-25-50	1-25-50
92	AS SHOWN	92	AS SHOWN	1-25-50	1-25-50
93	AS SHOWN	93	AS SHOWN	1-25-50	1-25-50
94	AS SHOWN	94	AS SHOWN	1-25-50	1-25-50
95	AS SHOWN	95	AS SHOWN	1-25-50	1-25-50
96	AS SHOWN	96	AS SHOWN	1-25-50	1-25-50
97	AS SHOWN	97	AS SHOWN	1-25-50	1-25-50
98	AS SHOWN	98	AS SHOWN	1-25-50	1-25-50
99	AS SHOWN	99	AS SHOWN	1-25-50	1-25-50
100	AS SHOWN	100	AS SHOWN	1-25-50	1-25-50

PROPRIETARY
THIS DRAWING AND ALL INFORMATION CONTAINED HEREIN ARE THE PROPERTY OF HELMERICH & PAYNE INTERNATIONAL DRILLING CO. AND ARE NOT TO BE REPRODUCED OR TRANSMITTED IN ANY FORM OR BY ANY MEANS, ELECTRONIC OR MECHANICAL, INCLUDING PHOTOCOPYING, RECORDING, OR BY ANY INFORMATION STORAGE AND RETRIEVAL SYSTEM, WITHOUT THE WRITTEN PERMISSION OF HELMERICH & PAYNE INTERNATIONAL DRILLING CO.