

District I
1625 N. French Dr., Hobbs, NM 88240
District II
1301 W. Grand Avenue, Artesia, NM 88210
District III
1000 Rio Brazos Road, Aztec, NM 87410
District IV
1220 S. St. Francis Dr., Santa Fe, NM 87505

State of New Mexico
Energy Minerals and Natural Resources

Oil Conservation Division
1220 South St. Francis Dr.
Santa Fe, NM 87505

Form C-144
June 1, 2004

For drilling and production facilities, submit to appropriate NMOCD District Office.
For downstream facilities, submit to Santa Fe office

Pit or Below-Grade Tank Registration or Closure

Is pit or below-grade tank covered by a "general plan"? Yes ☒ No ☐

Type of action: Registration of a pit or below-grade tank ☐ Closure of a pit or below-grade tank ☒

Operator: BP America Production Company Telephone: (505)326-9200 e-mail address: _____
Address: 200 Energy Ct. Farmington, NM 87401
Facility or well name: SANDOVAL GC A #1A API #: 30045 22294 U/L or Qtr/Qtr C Sec 35 T 30 N R 9 W
County: San Juan Latitude _____ Longitude _____ NAD: 1927 ☐ 1983 ☒
Surface Owner: Federal ☒ State ☐ Private ☐ Indian ☐

Pit	Below-grade tank
Type: Drilling <input type="checkbox"/> Production <input type="checkbox"/> Disposal <input checked="" type="checkbox"/> Workover <input type="checkbox"/> Emergency <input type="checkbox"/> Lined <input type="checkbox"/> Unlined <input type="checkbox"/> Liner type: Synthetic <input type="checkbox"/> Thickness _____ mil Clay <input type="checkbox"/> Pit Volume _____ bbl	Volume: _____ bbl Type of fluid: <u>M/M</u> Construction material: _____ Double-walled, with leak detection? Yes <input type="checkbox"/> If not, explain why not.
Depth to ground water (vertical distance from bottom of pit to seasonal high water elevation of ground water.)	Less than 50 feet (20 points) 50 feet or more, but less than 100 feet (10 points) <u>20</u> 100 feet or more (0 points)
Wellhead protection area: (Less than 200 feet from a private domestic water source, or less than 1000 feet from all other water sources.)	Yes (20 points) No (0 points) <u>0</u>
Distance to surface water: (horizontal distance to all wetlands, playas, irrigation canals, ditches, and perennial and ephemeral watercourses.)	Less than 200 feet (20 points) 200 feet or more, but less than 1000 feet (10 points) <u>0</u> 1000 feet or more (0 points)
Ranking Score (Total Points) <u>20</u>	

If this is a pit closure: (1) Attach a diagram of the facility showing the pit's relationship to other equipment and tanks. (2) Indicate disposal location: (check the onsite box if you are burying in place) onsite ☒ offsite ☐ If offsite, name of facility _____. (3) Attach a general description of remedial action taken including remediation start date and end date. (4) Groundwater encountered: No ☒ Yes ☐ If yes, show depth below ground surface _____ ft. and attach sample results. (5) Attach soil sample results and a diagram of sample locations and excavations.

Additional Comments:

See Attached Documentation

RCUD FEB20'07

OIL CONS. DIV.

DIST. 3

I hereby certify that the information above is true and complete to the best of my knowledge and belief. I further certify that the above-described pit or below-grade tank has been/will be constructed or closed according to NMOCD guidelines ☒, a general permit ☐, or an (attached) alternative OCD-approved plan ☐.

Date: 11/01/2005

Printed Name/Title Jeffrey C. Blagg, Agent

Signature Jeffrey C. Blagg

Your certification and NMOCD approval of this application/closure does not relieve the operator of liability should the contents of the pit or tank contaminate ground water or otherwise endanger public health or the environment. Nor does it relieve the operator of its responsibility for compliance with any other federal, state, or local laws and/or regulations.

Approval: DEPUTY OIL & GAS INSPECTOR, DIST. 3

Printed Name/Title _____

Signature [Signature]

Date: FEB 20 2007

CLIENT: BP
BLAGG ENGINEERING, INC.
P.O. BOX 87, BLOOMFIELD, NM 87413
(505) 632-1199
LOCATION NO: B1298COCR NO: HALL**FIELD REPORT: PIT CLOSURE VERIFICATION**PAGE No: 1 of 1LOCATION: NAME: SANDOVAL GC A WELL#: 1A TYPE: SEP.DATE STARTED: 11/4/03QUAD/UNIT: C SEC: 35 TWP: 30N RING: 9W PM: NM CNTY: ST: NM

DATE FINISHED:

QTR/FOOTAGE: 150'N 1590'W NE/ND CONTRACTOR: FLINT (LARRY)ENVIRONMENTAL SPECIALIST: NVEXCAVATION APPROX. NA FT. X NA FT. X NA FT. DEEP. CUBIC YARDAGE: NADISPOSAL FACILITY: ON-SITE REMEDIATION METHOD: CLOSE AS ISLAND USE: RANGE - BLM LEASE: NM073292 FORMATION: MVFIELD NOTES & REMARKS: PIT LOCATED APPROXIMATELY 190 FT. N30W FROM WELLHEAD.DEPTH TO GROUNDWATER: <100' NEAREST WATER SOURCE: >1000' NEAREST SURFACE WATER: >1000'NMOCD RANKING SCORE: 10 NMOCD TPH CLOSURE STD: 1000 PPM**SOIL AND EXCAVATION DESCRIPTION:**
OVM CALIB. READ. = 52.7 ppm
OVM CALIB. GAS = 100 ppm RF = 0.52
TIME: 8:35 am/pm DATE: 11/3/03
SOIL TYPE: SAND/SILTY SAND SILT / SILTY CLAY / CLAY / GRAVEL / OTHERSOIL COLOR: DR. YELL. BROWNCOHESION (ALL OTHERS): NON COHESIVE / SLIGHTLY COHESIVE COHESIVE / HIGHLY COHESIVECONSISTENCY (NON COHESIVE SOILS): LOOSE FIRM/DENSE VERY DENSE

PLASTICITY (CLAYS): NON PLASTIC / SLIGHTLY PLASTIC / COHESIVE / MEDIUM PLASTIC / HIGHLY PLASTIC

DENSITY (COHESIVE CLAYS & SILTS): SOFT / FIRM / STIFF / VERY STIFF / HARD

MOISTURE: DRY / SLIGHTLY MOIST / MOIST / WET / SATURATED / SUPER SATURATEDDISCOLORATION/STAINING OBSERVED: YES / NO EXPLANATION -HC ODOR DETECTED: YES / NO EXPLANATION -SAMPLE TYPE: (GRAB) COMPOSITE - # OF PTS. 1ADDITIONAL COMMENTS: STEEL TANK REMOVED PRIOR TO TESTING.**CLOSED**

SCALE



0 FT

FIELD 418.1 CALCULATIONS

SAMP. TIME	SAMP. ID	LAB NO.	WEIGHT (g)	mL FREON	DILUTION	READING	CALC. (ppm)

PIT PERIMETER

PIT PROFILE

FORMER
STEEL TANK
PIT LOC.
T.B.
~5'
B.G.

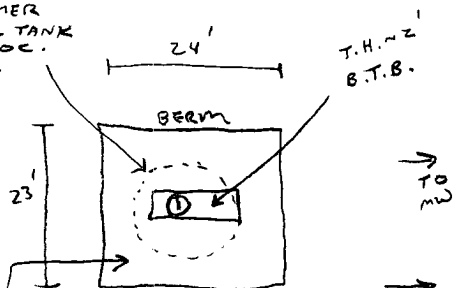

TO COMP. PIT
& SEP. UNIT

OVM
READING

SAMPLE ID	FIELD HEADSPACE (ppm)
1 @ 7'	0.0
2 @	
3 @	
4 @	
5 @	

LAB SAMPLES

SAMPLE ID	ANALYSIS	TIME
1 @ 7'	TPH (8015.6)	0840

PASSED

NOT APPLICABLE

P.D. = PIT DEPRESSION; B.G. = BELOW GRADE; B = BELOW
T.H. = TEST HOLE; ~ = APPROX.; T.B. = TANK BOTTOM

TRAVEL NOTES:

CALLOUT: 11/3/03 - AFTER. ONSITE: 11/4/03 - MORN.

Hall Environmental Analysis Laboratory

Date: 14-Nov-03

CLIENT: Blagg Engineering
Lab Order: 0311023
Project: Sandoval GC A #1A
Lab ID: 0311023-02

Client Sample ID: 1@7' Separator Pit
Collection Date: 11/4/2003 8:40:00 AM

Matrix: SOIL

Analyses	Result	Limit	Qual	Units	DF	Date Analyzed
EPA METHOD 8015B: DIESEL RANGE						Analyst: JMP
Diesel Range Organics (DRO)	ND	5.0		mg/Kg	1	11/10/2003 7:52:28 PM
Motor Oil Range Organics (MRO)	ND	50		mg/Kg	1	11/10/2003 7:52:28 PM
Surr: DNOP	107	60-124		%REC	1	11/10/2003 7:52:28 PM
EPA METHOD 8015B: GASOLINE RANGE						Analyst: NSB
Gasoline Range Organics (GRO)	ND	5.0		mg/Kg	1	11/6/2003 1:10:48 PM
Surr: BFB	99.6	74-118		%REC	1	11/6/2003 1:10:48 PM

Qualifiers: ND - Not Detected at the Reporting Limit
J - Analyte detected below quantitation limits
B - Analyte detected in the associated Method Blank
* - Value exceeds Maximum Contaminant Level

S - Spike Recovery outside accepted recovery limits
R - RPD outside accepted recovery limits
E - Value above quantitation range