

District I
1625 N. French Dr., Hobbs, NM 88240
District II
1301 W. Grand Avenue, Artesia, NM 88210
District III
1000 Rio Brazos Road, Aztec, NM 87410
District IV
1220 S. St. Francis Dr., Santa Fe, NM 87505

State of New Mexico
Energy Minerals and Natural Resources

Form C-144
June 1, 2004

Oil Conservation Division
1220 South St. Francis Dr.
Santa Fe, NM 87505

For drilling and production facilities, submit to appropriate NMOCD District Office.
For downstream facilities, submit to Santa Fe office

Pit or Below-Grade Tank Registration or Closure

Is pit or below-grade tank covered by a "general plan"? Yes No

Type of action: Registration of a pit or below-grade tank Closure of a pit or below-grade tank

Operator: Coleman Oil & Gas, Inc Telephone: (505) 327-0356 e-mail address: mhanson@cog-fmn.com
Address: P.O. Drawer 3337, Farmington NM 87499
Facility or well name: Juniper West Com 13 #44 API #: 30-045-32955 U/L or Qtr/Qtr: P Sec: 13 T 24N R 11W
County: San Juan Latitude: 36° 18' 32" Longitude: 107° 56' 51" NAD: 1927 1983
Surface Owner: Federal State Private Indian

RCVD MAR26'07

Pit Type: Drilling <input checked="" type="checkbox"/> Production <input type="checkbox"/> Disposal <input type="checkbox"/> Workover <input type="checkbox"/> Emergency <input type="checkbox"/> Lined <input checked="" type="checkbox"/> Unlined <input type="checkbox"/> Liner type: Synthetic <input checked="" type="checkbox"/> Thickness: <u>12</u> mil Clay <input type="checkbox"/> Pit Volume: <u>1200</u> bbl	Below-grade tank Volume: _____ bbl Type of fluid: _____ Construction material: _____ Double-walled, with leak detection? Yes <input type="checkbox"/> If not, explain why not: _____	
	OIL CONS. DIV. DIST. 3	
Depth to ground water (vertical distance from bottom of pit to seasonal high water elevation of ground water.)	Less than 50 feet 50 feet or more, but less than 100 feet 100 feet or more	0 points
Wellhead protection area: (Less than 200 feet from a private domestic water source, or less than 1000 feet from all other water sources.)	Yes No	0 points
Distance to surface water: (horizontal distance to all wetlands, playas, irrigation canals, ditches, and perennial and ephemeral watercourses.)	Less than 200 feet 200 feet or more, but less than 1000 feet 1000 feet or more	10 points
	Ranking Score (Total Points)	10 points

If this is a pit closure: (1) Attach a diagram of the facility showing the pit's relationship to other equipment and tanks. (2) Indicate disposal location: (check the onsite box if you are burying in place) onsite offsite If offsite, name of facility Juniper West Com 13 #44. (3) Attach a general description of remedial action taken including remediation start date and end date. (4) Groundwater encountered: No Yes If yes, show depth below ground surface _____ ft. and attach sample results. (5) Attach soil sample results and a diagram of sample locations and excavations.

Additional Comments:
 Free liquids were pulled and disposed of. Liner was cut off at mud line, hauled off and disposed of. Reserve pit was backfilled and reclaimed.

I hereby certify that the information above is true and complete to the best of my knowledge and belief. I further certify that the above-described pit or below-grade tank has been/will be constructed or closed according to NMOCD guidelines , a general permit , or an (attached) alternative OCD-approved plan .

Date: Thursday, March 22, 2007
 Printed Name/Title: Michael T. Hanson / Operations Engineer Signature Michael T. Hanson

Your certification and NMOCD approval of this application/closure does not relieve the operator of liability should the contents of the pit or tank contaminate ground water or otherwise endanger public health or the environment. Nor does it relieve the operator of its responsibility for compliance with any other federal, state, or local laws and/or regulations.

Approval: DEPUTY OIL & GAS INSPECTOR, DIST. 3 Signature [Signature] Date: MAR 26 2007

Coleman Oil & Gas, Inc. JUNIPER WEST Com 13#44
1050' FSL & 750' FEL, SECTION 13, T24N, R11W
NMPM, SAN JUAN COUNTY, NEW MEXICO
GROUND ELEVATION: 6501'

LATTITUDE: 36°18'32"
 LONGITUDE: 107°56'51"
 DATUM: NAD1927

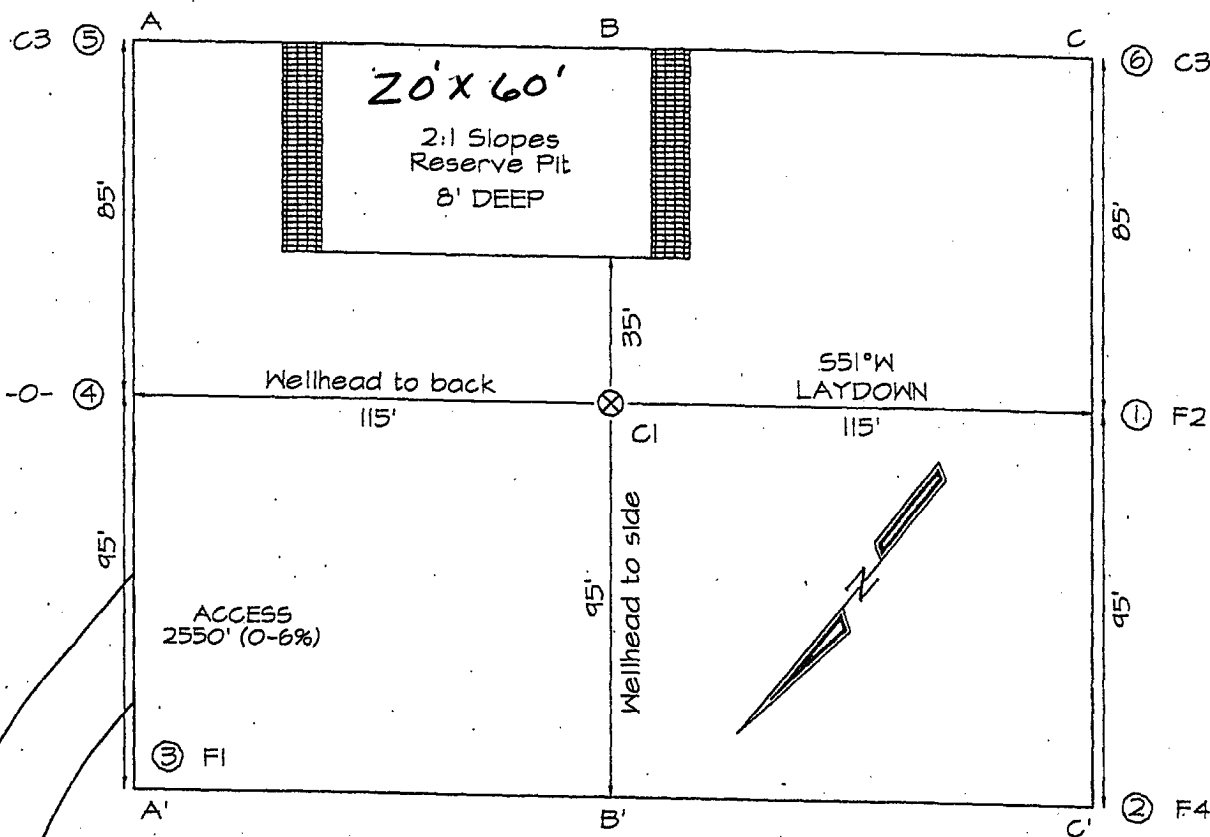

A-A'				
6510'				
6500'	[Profile line showing ground and wellhead elevations]			
6490'				

B-B'				
6510'				
6500'	[Profile line showing ground and wellhead elevations]			
6490'				

C-C'				
6510'				
6500'	[Profile line showing ground and wellhead elevations]			
6490'				

Note: Contractor should call One-Call for location of any marked or unmarked buried pipelines or cables on well pad and/or access road at least two (2) working days prior to construction

