

87-30-039-01724

4363

468-30-039-24438

DATA SHEET FOR DEEP GROUND BED CATHODIC PROTECTION WELLS  
NORTHWESTERN NEW MEXICO  
(Submit 3 copies to OCD Aztec Office)

Operator MERIDIAN OIL Location: Unit SW Sec. 36 Twp 30 Rng 7

Name of Well/Wells or Pipeline Serviced SAN JUAN 30-6 UNIT #87, #468

cps 141w

Elevation 6862' Completion Date 3/28/63 Total Depth 180' Land Type\* N/A

Casing, Sizes, Types & Depths N/A

If Casing is cemented, show amounts & types used N/A

If Cement or Bentonite Plugs have been placed, show depths & amounts used  
N/A

Depths & thickness of water zones with description of water when possible:  
Fresh, Clear, Salty, Sulphur, Etc. 180'

Depths gas encountered: N/A

Type & amount of coke breeze used: 1275 lbs.

Depths anodes placed: 160', 154', 137', 131', 125'

Depths vent pipes placed: N/A

Vent pipe perforations: N/A

Remarks: qb #1

**RECEIVED**  
MAY 31 1991  
OIL CON. DIV.  
DIST. 3

If any of the above data is unavailable, please indicate so. Copies of all logs, including Drillers Log, Water Analyses & Well Bore Schematics should be submitted when available. Unplugged abandoned wells are to be included.

\*Land Type may be shown: F-Federal; I-Indian; S-State; P-Fee.  
If Federal or Indian, add Lease Number.

WELL CASING  
CATHODIC PROTECTION CONSTRUCTION REPORT  
DAILY LOG

DATE 3-18-63

WELL NAME Pubco State #1 CPS NO. 141 W.

LOCATION 36-30N-7W

WORK ORDER NUMBER 184-40542-50-02

ANODE HOLE DEPTH 180'

TOTAL DRILLING RIG TIME 7 Hrs

DRILLING TIME FOR RECTIFIER POLE HOLE 0

TYPE AND SIZE BIT USED \_\_\_\_\_

NUMBER SACKS MUD USED 0

NUMBER SACKS LOST CIRCULATION MAT'L USED 0

ANODE DEPTHS #1 160, #2 154, #3 137, #4 131 5 125

TOTAL LBS. COKE USED 1275 lbs

ANODE OUTPUTS 12 VOLTS, #1 2.4, #2 3.1, #3 2.6, #4 3.5 5 3.5

TOTAL CIRCUIT RESISTANCE: VOLTS 11.6 AMPERES 7.4 OHMS 1.57

NUMBER FEET SURFACE CABLE CONDUIT ~~30~~ 31'

DRILLING LOG (ATTACH HERETO).

FORMATION LOG (ATTACH HERETO).

REMARKS: Static  $\rho_s = .73 R$  600 NW  
Installed Good All 28V 12A Rect

ALL CONSTRUCTION COMPLETED

E. Pull  
SIGNATURE

GROUND BED LAYOUT SKETCH

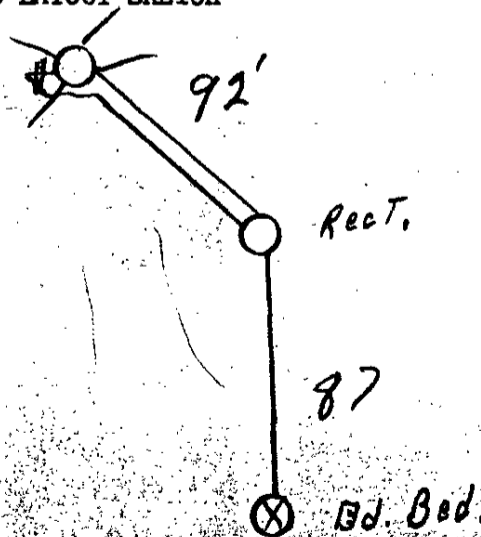

ORIGINAL & 1 COPY  
ALL REPORTS

1095

LEASE **Public - STATE** WELL NO. **1** CONTRACTOR **J E Wilson** RIG NO. **D. 2** REPORT NO. **25** DATE **8-25-50**

MORNING DAYLIGHT EVENING

Driller				Tool Man In Crew				Driller				Tool Man In Crew					
FROM	TO	FORMATION	WT. BIT	R.P.M.	FROM	TO	FORMATION	WT. BIT	R.P.M.	FROM	TO	FORMATION	WT. BIT	R.P.M.			
0	20	CLAY															
20	65	SS.															
65	133	SS.															
133	180	SS. & S.															
BIT NO. <b>1553</b>				NO. DC. SIZE LENC.				BIT NO.				NO. DC. SIZE LENC.					
SERIAL NO. <b>1553</b>				NO. DC. SIZE LENC.				SERIAL NO.				NO. DC. SIZE LENC.					
SIZE <b>6 1/2</b>				SINGLES				SIZE				SINGLES					
TYPE <b>Rock</b>				DOWN ON KELLY				TYPE				DOWN ON KELLY					
MAKE <b>W.M.</b>				TOTAL DEPTH <b>180'</b>				MAKE				TOTAL DEPTH					
MUD RECORD				MUD ADDITIVES USED AND RECEIVED				MUD RECORD				MUD ADDITIVES USED AND RECEIVED					
TIME	WT.	VIS.		TIME	WT.	VIS.		TIME	WT.	VIS.		TIME	WT.	VIS.			
FROM	TO	TIME BREAKDOWN				FROM	TO	TIME BREAKDOWN				FROM	TO	TIME BREAKDOWN			
		<b>Pig Time 7 hrs.</b>															

REMARKS -

SIGNED: Toolmaster

Company Supervisor

