

UNITED STATES
DEPARTMENT OF THE INTERIOR
BUREAU OF LAND MANAGEMENT

APPLICATION FOR PERMIT TO DRILL, DEEPEN, OR PLUG BACK

2007 JUN 22 PM 3:38

RECEIVED
BLM
210 FARMINGTON NM

1a. Type of Work DRILL	5. Lease Number SF-079029 Unit Reporting Number NMNM-78424A-MV	
1b. Type of Well GAS	6. If Indian, All. or Tribe	
2. Operator ConocoPhillips	7. Unit Agreement Name San Juan 32-8 Unit	
3. Address & Phone No. of Operator PO Box 4289, Farmington, NM 87499 (505) 326-9700	8. Farm or Lease Name 9. Well Number #19A	
4. Location of Well Unit E (SWNW), 1602' FNL & 22' FWL, Latitude 36° 55.7146667 N Longitude 107° 40.278000 W	10. Field, Pool, Wildcat Blanco Mesaverde 11. Sec., Twn, Rge, Mer. (NMPM) E Sec. 3, T31N, R8W API # 30-045-34353	
14. Distance in Miles from Nearest Town 36 miles/Bloomfield	12. County San Juan	13. State NM
15. Distance from Proposed Location to Nearest Property or Lease Line 22'	17. Acres Assigned to Well MV 320.47 (W/2)	
16. Acres in Lease	18. Distance from Proposed Location to Nearest Well, Drlg, Compl, or Applied for on this Lease	
19. Proposed Depth 6274'	20. Rotary or Cable Tools Rotary	
21. Elevations (DF, FT, GR, Etc.) 6742' GL	22. Approx. Date Work will Start RCVD JUL 6 '07 OIL CONS. DIV. DIST. 3	
23. Proposed Casing and Cementing Program See Operations Plan attached	24. Authorized by: Rhonda Rogers (Regulatory Technician) 6-13-07 Date	

PERMIT NO.

APPROVAL DATE

APPROVED BY

TITLE

DATE

Archaeological Report attached

Threatened and Endangered Species Report attached

NOTE: This format is issued in lieu of U.S. BLM Form 3160-3

Title 18 U.S.C. Section 1001, makes it a crime for any person knowingly and willfully to make to any department or agency of the United States any false, fictitious or fraudulent statements or presentations as to any matter within its jurisdiction.

Example Master Plan Type 3

NMOCD

NOTIFY AZTEC OCD 24 HRS.
PRIOR TO CASING & CEMENT

HOLD C104 FOR

B.H.L. Survey IS Deviation > 0.2°

This action is subject to technical and procedural review pursuant to 43 CFR 3165.9 and appeal pursuant to 43 CFR 3165.9

7-16-07
BH

DRILLING OPERATIONS AUTHORIZED ARE SUBJECT TO COMPLIANCE WITH ATTACHED "GENERAL REQUIREMENTS".

District I

1625 N French Dr., Hobbs, NM 88240

District II

1301 W Grand Avenue, Artesia, NM 88210

District III

1000 Rio Brazos Rd., Aztec, NM 87410

District IV

1220 S St Francis Dr., Santa Fe, NM 87505

State of New Mexico
Energy, Minerals & Natural Resources Department
OIL CONSERVATION DIVISION
1220 South St. Francis Dr.
Santa Fe, NM 87505

Fee Lease - 3 Copies

State Lease - 7 Copies

Submit to Appropriate District Office

Revised June 10, 2003

Form C-102

2007 JUN 22 PM 3:38

RECEIVED

☐ AMENDED REPORT

WELL LOCATION AND ACREAGE DEDICATION PLAT

¹ API Number 30-045-- 34353		² Pool Code 72319	³ Pool Name Blanco Mesaverde
⁴ Property Code 31330	⁵ Property Name SAN JUAN 32-8		⁶ Well Number 19A
⁷ OGRID No. 217817	⁸ Operator Name CONOCOPHILLIPS COMPANY		⁹ Elevation 6,741.7'

¹⁰ SURFACE LOCATION

UL or lot no.	Section	Township	Range	Lot Idn	Feet from the	North/South line	Feet from the	East/West line	County
E	3	31-N	8-W		1,602	NORTH	22	WEST	SAN JUAN

¹¹ Bottom Hole Location If Different From Surface

UL or lot no.	Section	Township	Range	Lot Idn	Feet from the	North/South line	Feet from the	East/West line	County
E									

¹² Dedicated Acres 320.47 W2	¹³ Joint or Infill	¹⁴ Consolidation Code	¹⁵ Order No.
---	-------------------------------	----------------------------------	-------------------------

NO ALLOWABLE WILL BE ASSIGNED TO THIS COMPLETION UNTIL ALL INTERESTS HAVE BEEN
CONSOLIDATED OR A NON-STANDARD UNIT HAS BEEN APPROVED BY THE DIVISION

16

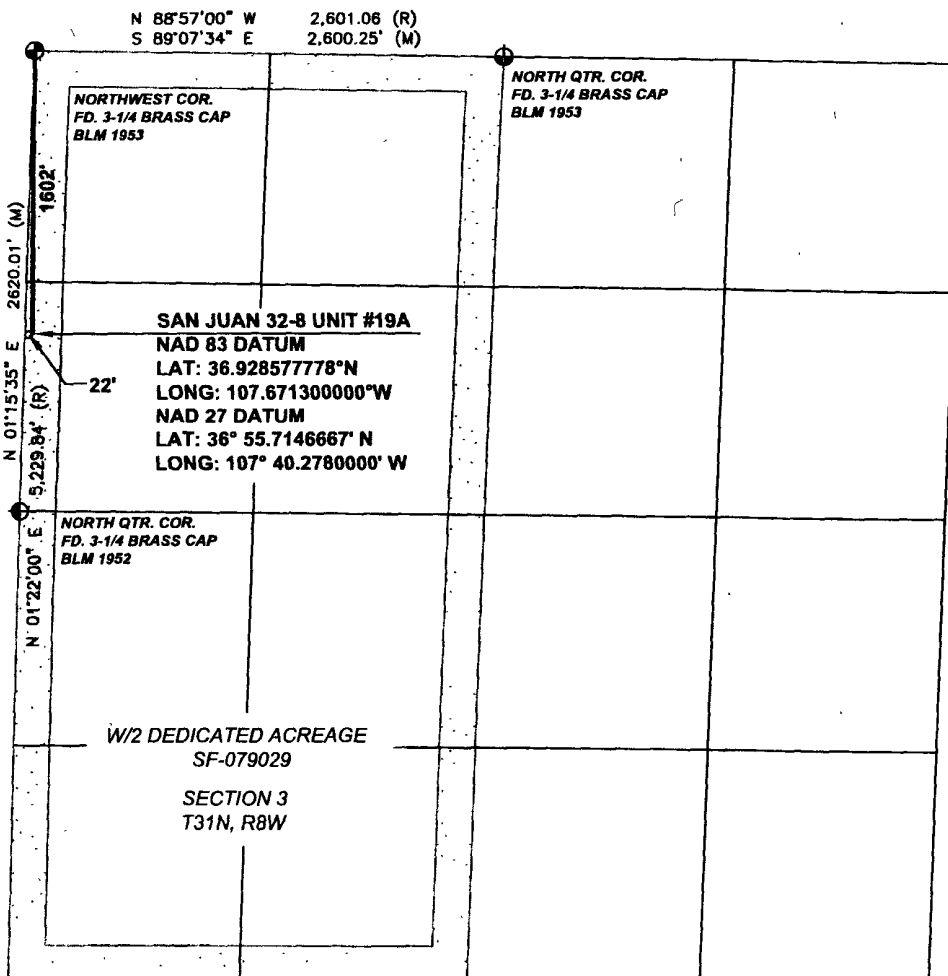
¹⁷ OPERATOR CERTIFICATION

I hereby certify that the information contained herein is true and complete to the best of my knowledge and belief, and that this organization either owns a working interest or unleased mineral interest in the land including the proposed bottom hole location or has a right to drill this well at this location pursuant to a contract with an owner of such a mineral or working interest, or to a voluntary pooling agreement or a compulsory pooling order heretofore entered by the division.

Signature

Philana Thompson

Printed Name

Regulatory Specialist

Title and E-mail Address

September 27 2006

Date

¹⁸ SURVEYOR CERTIFICATION

I hereby certify that the well location shown on this plat was plotted from field notes of actual surveys made by me or under my supervision, and that the same is true and correct to the best of my belief

Date of Survey: 7/27/06

Signature and Seal of Professional Surveyor:

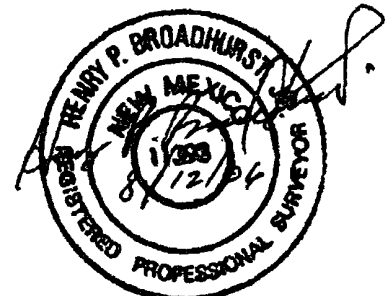

Certificate Number: NM 11393

State of New Mexico

Energy, Minerals and Natural Resources

Form C-103

May 27, 2004

OIL CONSERVATION DIVISION

1220 South St. Francis Dr.
Santa Fe, NM 87505

WELL API NO.

30-045- 34353

5. Indicate Type of Lease

STATE ☐FEE ☐

6. State Oil & Gas Lease No.

Federal Lease SF-079029

7. Lease Name or Unit Agreement Name

San Juan 32-8 Unit

8. Well Number

#19A

9. OGRID Number

217817

10. Pool name or Wildcat

Blanco Mesaverde

SUNDRY NOTICES AND REPORTS ON WELLS
(DO NOT USE THIS FORM FOR PROPOSALS TO DRILL OR TO DEEPEN OR PLUG BACK TO A
DIFFERENT RESERVOIR USE "APPLICATION FOR PERMIT" (FORM C-101) FOR SUCH
PROPOSALS)

1. Type of Well

Oil Well ☐Gas Well ☒

Other

2. Name of Operator

ConocoPhillips

3. Address of Operator

3401 E. 30TH STREET, FARMINGTON, NM 87402

4. Well Location

Unit Letter E : 1602' feet from the North line and 22' feet from the West line
Section 3 Township 31N Rng 8W NMPM County San Juan

11. Elevation (Show whether DR, RKB, RT, GR, etc.)
6742'

Pit or Below-grade Tank Application

☐ or Closure ☐

Pit type

New Drill

Depth to Groundwater

>100

Distance from nearest fresh water well

>1000'

Distance from nearest surface water

>1000

Pit Liner Thickness:

mil

Below-Grade Tank:

Volume

bbls;

Construction Material

12. Check Appropriate Box to Indicate Nature of Notice, Report or Other Data

NOTICE OF INTENTION TO:

PERFORM REMEDIAL WORK ☐TEMPORARILY ABANDON ☐PULL OR ALTER CASING ☐PLUG AND ABANDON ☐CHANGE PLANS ☐MULTIPLE COMPL ☐

OTHER:

New Drill ☒

SUBSEQUENT REPORT OF:

REMEDIAL WORK ☐COMMENCE DRILLING OPNS. ☐CASING/CEMENT JOB ☐ALTERING CASING ☐P AND A ☐OTHER: ☐

13. Describe proposed or completed operations. (Clearly state all pertinent details, and give pertinent dates, including estimated date of starting any proposed work). SEE RULE 1103. For Multiple Completions: Attach wellbore diagram of proposed completion or recompletion

New Drill, Unlined:

ConocoPhillips proposes to construct a new drilling pit, an associated vent/flare pit and a pre-set mud pit (if required). Based on ConocoPhillips' interpretation of the Ecosphere's risk ranking criteria, the new drilling pit and pre-set mud pit will be unlined pits as detailed in ConocoPhillips' General Plan dated June 2005 on file at the NMOCD office. A portion of the vent/flare pit will be designed to manage fluids and that portion will be unlined as per the risk ranking criteria. ConocoPhillips anticipates closing these pits according to the November 1, 2004 Guidelines.

I hereby certify that the information above is true and complete to the best of my knowledge and belief. I further certify that any pit or below-grade tank has been/will be constructed or closed according to NMOCD guidelines ☐, a general permit ☒ or an (attached) alternative OCD-approved plan ☐.

SIGNATURE

TITLE

Regulatory Technician

DATE

6-13-07

Type or print name

Rhonda Rogers

E-mail address:

rogerrs@conocophillips.com

Telephone No.

505-599-4018

For State Use Only

APPROVED BY

TITLE

Deputy Oil & Gas Inspector,
District #3

DATE

JUL 16 2007

Conditions of Approval (if any):

CONOCOPHILLIPS COMPANY

SAN JUAN 32-8 UNIT 19A

1602' FNL, 22' FWL

SECTION 3, T31N, R08W, N.M.P.M.,

SAN JUAN COUNTY, NEW MEXICO

GROUND ELEV.: 6,741.7' NAVD88

DATE: JULY 27, 2006

477' NEW ACCESS ROAD'

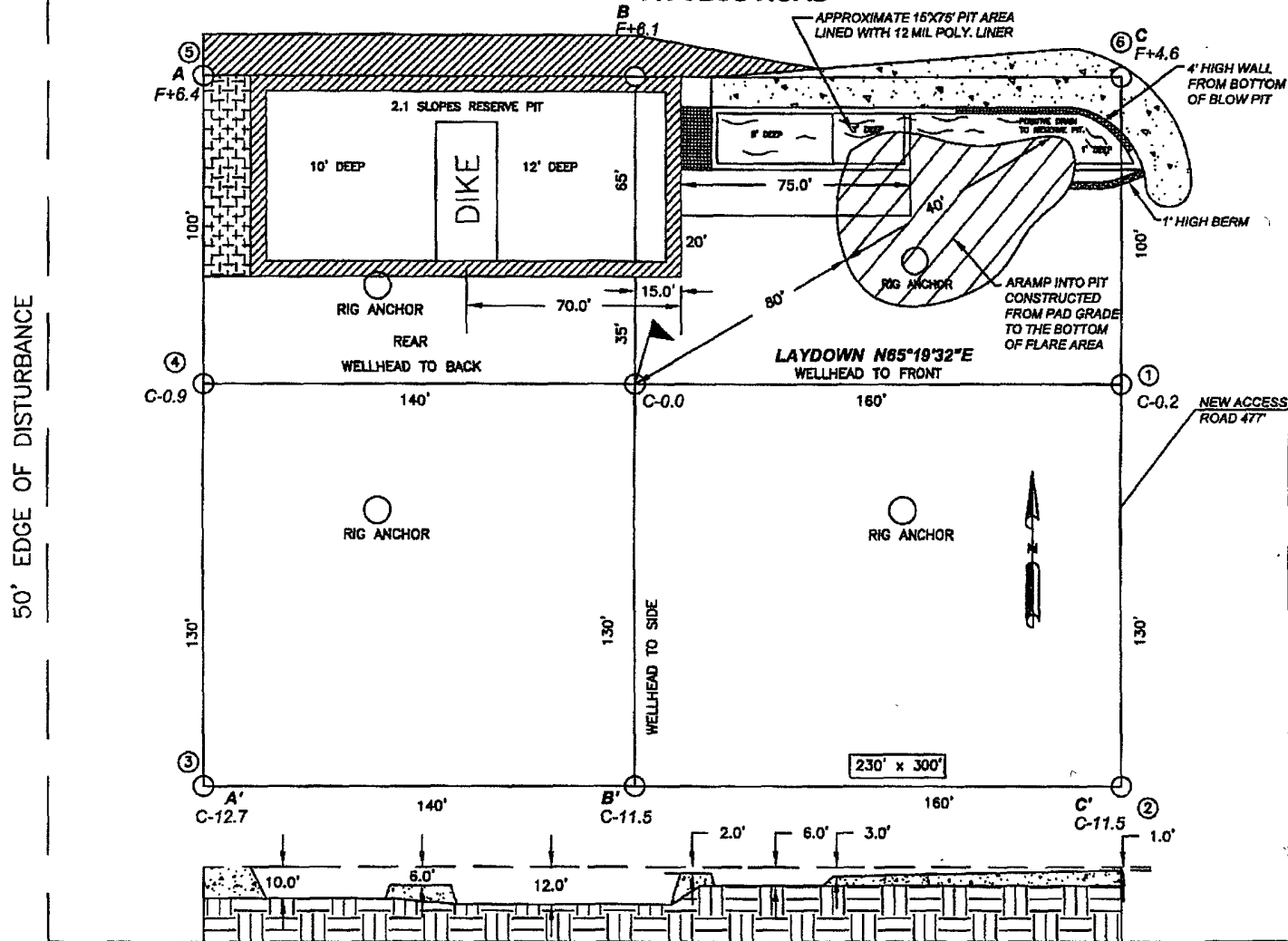

PIT CROSS SECTION

NAD 83 LAT: 36.928577778°N LONG: 107.671300000°W

330' x 400' = 3.03 ACRES

NOTES:

1. RESERVE PIT DIKE: TO BE 8' ABOVE DEEP SIDE (OVERFLOW-3' WIDE AND 1' ABOVE SHALLOW SIDE).
2. C.C.I. SURVEYS IS NOT LIABLE FOR UNDERGROUND UTILITIES OR PIPELINES. CONTRACTOR SHOULD CALL ONE-CALL FOR LOCATION OF ANY MARKED OR UNMARKED BURIED PIPELINES OR CABLES ON WELL PAD AND OR ACCESS ROAD AT LEAST TWO (2) WORKING DAYS PRIOR TO CONSTRUCTION.

CCI

CHENAULT CONSULTING INC.

1300 W. BROADWAY
BLOOMFIELD, NM, 87413
PHONE: (505) 632-7777

CONOCOPHILLIPS COMPANY

SAN JUAN 32-8 UNIT 19A

1602' FNL, 22' FWL

SECTION 3, T31N, R08W, N.M.P.M.,

SAN JUAN COUNTY, NEW MEXICO

ELEV.: 6,741.7' NAVD88

477' NEW ACCESS ROAD

A - A'

C/L

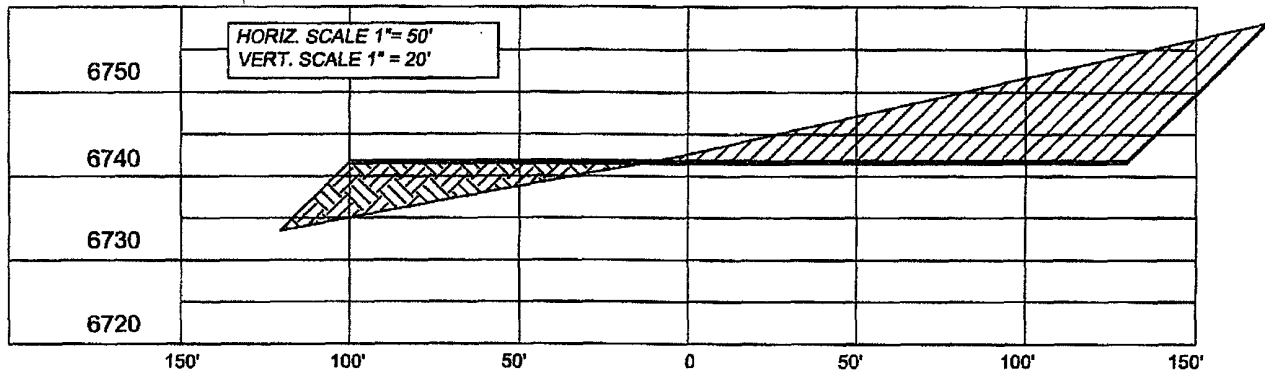

B - B'

C/L

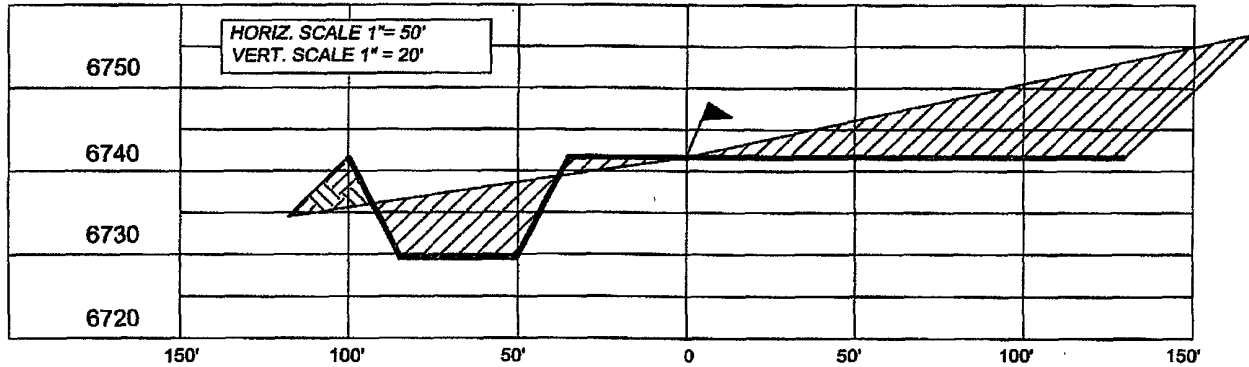

C - C'

C/L

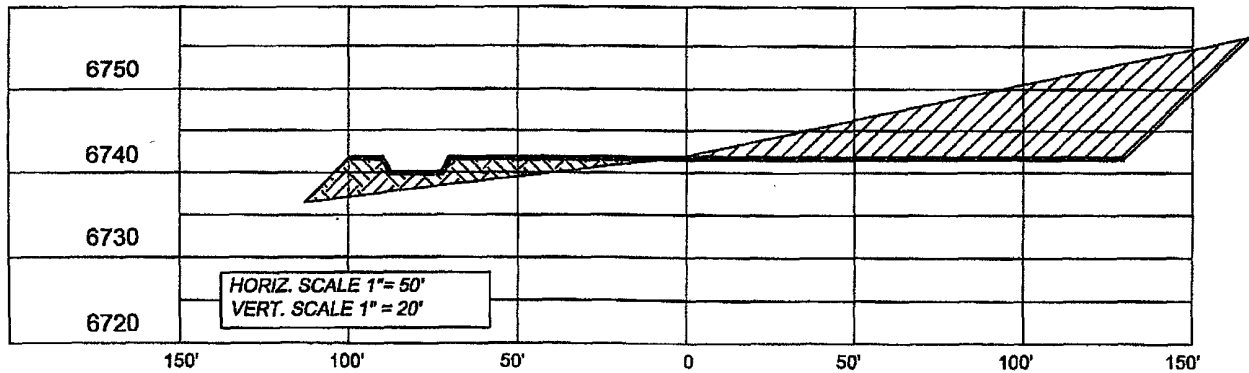

NOTE: CCI IS NOT LIABLE FOR UNDERGROUND UTILITIES OR PIPELINES.

CONTRACTOR SHOULD CALL ONE-CALL FOR LOCATION OF ANY MARKED OR UNMARKED BURIED PIPELINES OR CABLES ON WELL PAD AND OR ACCESS ROAD PRIOR TO CONSTRUCTION.

REVISIONS

NO.	DESCRIPTION	REVISED BY	DATE

CCI

1300 W. BROADWAY
BLOOMFIELD, NM, 87413
PHONE: (505) 632-7777

CHENault CONSULTING INC.

PROJECT PROPOSAL - New Drill / Sidetrack

San Juan Business Unit

SAN JUAN 32-8 UNIT 19A

DEVELOPMENT

Lease:		AFE #: WAN.CNV.7120		AFE \$: 231,750.00	
Field Name: 32-8		Rig: XXX 2009 Vertical		State: NM	County: SAN JUAN
Geologist:		Phone:		Geophysicist:	
Geoscientist: Brain, Ted H.		Phone: 832-486-2592		Prod. Engineer:	
Res. Engineer: Prabowo, Wahyu		Phone: 505-326-9797		Proj. Field Lead: Fransen, Eric E.	
				Phone:	

Primary Objective (Zones):

Zone	Zone Name
R20002	MESAVERDE(R20002)

Location: Surface		Datum Code: NAD 27		Straight Hole	
Latitude: 36.928574	Longitude: -107.670686	X:	Y:	Section: 03	Range: 008W
Footage X: 22 FWL	Footage Y: 1602 FNL	Elevation: 6742 (FT)	Township: 031N		
Tolerance:					

Location Type: Summer Only	Start Date (Est.):	Completion Date:	Date In Operation:
----------------------------	--------------------	------------------	--------------------

Formation Data: Assume KB = 6758	Units = FT
----------------------------------	------------

Formation Call & Casing Points	Depth (TVD in Ft)	SS (Ft)	Depletion (Yes/No)	BHP (PSIG)	BHT	Remarks
Surface Casing	200	6558	<input type="checkbox"/>			12-1/4 hole. 9 5/8" 32.3 ppf, H-40, STC casing. Cement with 159 cu. ft. Circulate cement to surface.
NCMT	1008	5750	<input type="checkbox"/>			
OJAM	2418	4340	<input type="checkbox"/>			Possible water flows.
KRLD	2477	4281	<input type="checkbox"/>			
FRLD	3303	3455	<input type="checkbox"/>			Possible gas.
PCCF	3628	3130	<input type="checkbox"/>			
LEWS	3828	2930	<input type="checkbox"/>			
Intermediate Casing	3928	2830	<input type="checkbox"/>			8 3/4" Hole. 7", 20 ppf, J-55, STC Casing. Cement with 885 cu. ft. Circulate cement to surface.
CHRA	4818	1940	<input type="checkbox"/>			
CLFH	5560	1198	<input type="checkbox"/>			Gas; possibly wet
MENF	5662	1096	<input type="checkbox"/>			Gas.
PTLK	5974	784	<input type="checkbox"/>	1000		Gas.
TOTAL DEPTH MV	6274	484	<input type="checkbox"/>			6-1/4" Hole. 4-1/2", 10.5 ppf, J-55, STC casing. Cement with 325 cu. ft. Circulate cement a minimum of 100' inside the previous casing string. No open hole logs. Cased hole TDT with GR to surface.
Total Depth	6274	484	<input type="checkbox"/>			

Reference Wells:

Reference Type	Well Name	Comments
Intermediate	SJ 32-8 19	3-31N-8W-SW, KB = 6709
Intermediate	SJ 32-8 40	33-32N-8W-SW, KB = 6528

Logging Program:

Intermediate Logs:	<input type="checkbox"/> Log only if show	<input type="checkbox"/> GR/ILD	<input type="checkbox"/> Triple Combo
--------------------	---	---------------------------------	---------------------------------------

TD Logs:	<input type="checkbox"/> Triple Combo	<input type="checkbox"/> Dipmeter	<input type="checkbox"/> RFT	<input type="checkbox"/> Sonic	<input type="checkbox"/> VSP	<input type="checkbox"/> TDT	<input checked="" type="checkbox"/> Other
----------	---------------------------------------	-----------------------------------	------------------------------	--------------------------------	------------------------------	------------------------------	---

CBL/GR

Printed on: 6/13/2007 3:50:17 PM

PROJECT PROPOSAL - New Drill / Sidetrack

San Juan Business Unit

SAN JUAN 32-8 UNIT 19A

DEVELOPMENT

Additional Information:					
Log Type	Stage	From (Ft)	To (Ft)	Tool Type/Name	Remarks

Comments: Location/Tops/Logging - TD is 300' below PNLK

Zones - MVNM031N008W03NW2

General/Work Description - 3/9/07 per W. Prabowo - cancel adding DK due to high risk