

District I
1625 N French Dr, Hobbs, NM 88240
District II
1301 W Grand Avenue, Artesia, NM 88210
District III
1000 Rio Brazos Road, Aztec, NM 87410
District IV
1220 S St Francis Dr, Santa Fe, NM 87505

State of New Mexico
Energy Minerals and Natural Resources

Form C-144
June 1, 2004

Oil Conservation Division
1220 South St. Francis Dr.
Santa Fe, NM 87505

For drilling and production facilities, submit to appropriate NMOCD District Office.
For downstream facilities, submit to Santa Fe office

Pit or Below-Grade Tank Registration or Closure

Is pit or below-grade tank covered by a "general plan"? Yes No
Type of action Registration of a pit or below-grade tank Closure of a pit or below-grade tank

Operator <u>XTO Energy Inc</u> Telephone <u>505 324-1090</u> e-mail address <u>kim_champlin@xtoenergy.com</u>										
Address <u>2700 Farmington Ave, Bldg. K, Ste 1 Farmington, NM 87401</u>										
Facility or well name <u>PO Pipkin #1F</u> API # <u>30-045-33640</u> U/L or Qtr/Qtr _____ Sec <u>08G</u> T <u>27N</u> R <u>10W</u>										
County <u>San Juan</u> Latitude <u>36.35354</u> Longitude <u>107.54573</u> NAD 1927 <input checked="" type="checkbox"/> 1983 <input type="checkbox"/>										
Surface Owner Federal <input checked="" type="checkbox"/> State <input type="checkbox"/> Private <input type="checkbox"/> Indian <input type="checkbox"/>										
Pit	Below-grade tank									
Type Drilling <input checked="" type="checkbox"/> Production <input type="checkbox"/> Disposal <input type="checkbox"/> Workover <input type="checkbox"/> Emergency <input type="checkbox"/>	Volume _____ bbl Type of fluid _____									
Lined <input checked="" type="checkbox"/> Unlined <input type="checkbox"/>	Construction material _____									
Liner type Synthetic <input type="checkbox"/> Thickness <u>12</u> mil Clay <input type="checkbox"/>	Double-walled, with leak detection? Yes <input type="checkbox"/> If not, explain why not _____									
Pit Volume _____ bbl										
Depth to ground water (vertical distance from bottom of pit to seasonal high water elevation of ground water)	<table border="1"> <tr> <td>Less than 50 feet</td> <td>(20 points)</td> <td></td> </tr> <tr> <td>50 feet or more, but less than 100 feet</td> <td>(10 points)</td> <td></td> </tr> <tr> <td>100 feet or more</td> <td>(0 points)</td> <td>0 Points</td> </tr> </table>	Less than 50 feet	(20 points)		50 feet or more, but less than 100 feet	(10 points)		100 feet or more	(0 points)	0 Points
Less than 50 feet	(20 points)									
50 feet or more, but less than 100 feet	(10 points)									
100 feet or more	(0 points)	0 Points								
Wellhead protection area (Less than 200 feet from a private domestic water source, or less than 1000 feet from all other water sources)	<table border="1"> <tr> <td>Yes</td> <td>(20 points)</td> <td></td> </tr> <tr> <td>No</td> <td>(0 points)</td> <td>0 Points</td> </tr> </table>	Yes	(20 points)		No	(0 points)	0 Points			
Yes	(20 points)									
No	(0 points)	0 Points								
Distance to surface water (horizontal distance to all wetlands, playas, irrigation canals, ditches, and perennial and ephemeral watercourses)	<table border="1"> <tr> <td>Less than 200 feet</td> <td>(20 points)</td> <td></td> </tr> <tr> <td>200 feet or more, but less than 1000 feet</td> <td>(10 points)</td> <td></td> </tr> <tr> <td>1000 feet or more</td> <td>(0 points)</td> <td>0 Points</td> </tr> </table>	Less than 200 feet	(20 points)		200 feet or more, but less than 1000 feet	(10 points)		1000 feet or more	(0 points)	0 Points
Less than 200 feet	(20 points)									
200 feet or more, but less than 1000 feet	(10 points)									
1000 feet or more	(0 points)	0 Points								
Ranking Score (Total Points)		0 Points								

If this is a pit closure: (1) Attach a diagram of the facility showing the pit's relationship to other equipment and tanks (2) Indicate disposal location (check the onsite box if you are burying in place) onsite offsite If offsite, name of facility _____ (3) Attach a general description of remedial action taken including remediation start date and end date (4) Groundwater encountered No Yes If yes, show depth below ground surface _____ ft and attach sample results (5) Attach soil sample results and a diagram of sample locations and excavations

Additional Comments
The drilling reserve pit associated with the subject well was closed per NMOCD and BLM guidelines and in accordance with XTO's drilling pit closure plan.
RCVD JUL 20 07
OIL CONS. DIV.
DIST. 3

I hereby certify that the information above is true and complete to the best of my knowledge and belief. I further certify that the above-described pit or below-grade tank has been/will be constructed or closed according to NMOCD guidelines , a general permit , or an (attached) alternative OCD-approved plan .

Date July 19, 2007
Printed Name/Title Kim Champlin/Environmental Assistant Signature Kim Champlin

Your certification and NMOCD approval of this application/closure does not relieve the operator of liability should the contents of the pit or tank contaminate ground water or otherwise endanger public health or the environment. Nor does it relieve the operator of its responsibility for compliance with any other federal, state, or local laws and/or regulations

Approval Deputy Oil & Gas Inspector, District #3 Signature Brandon Powell Date JUL 24 2007

XTO ENERGY INC.
 P O PIPKIN No. 1F, 1405' FNL 1945' FEL
 SECTION 8, T27N, R10W, N.M.P.M., SAN JUAN COUNTY, N. M.
 GROUND ELEVATION: 5979', DATE: AUGUST 8, 2005

LAT. = 36°35'35.4" N.
 LONG. = 107°54'57.3" W
 NAD 27

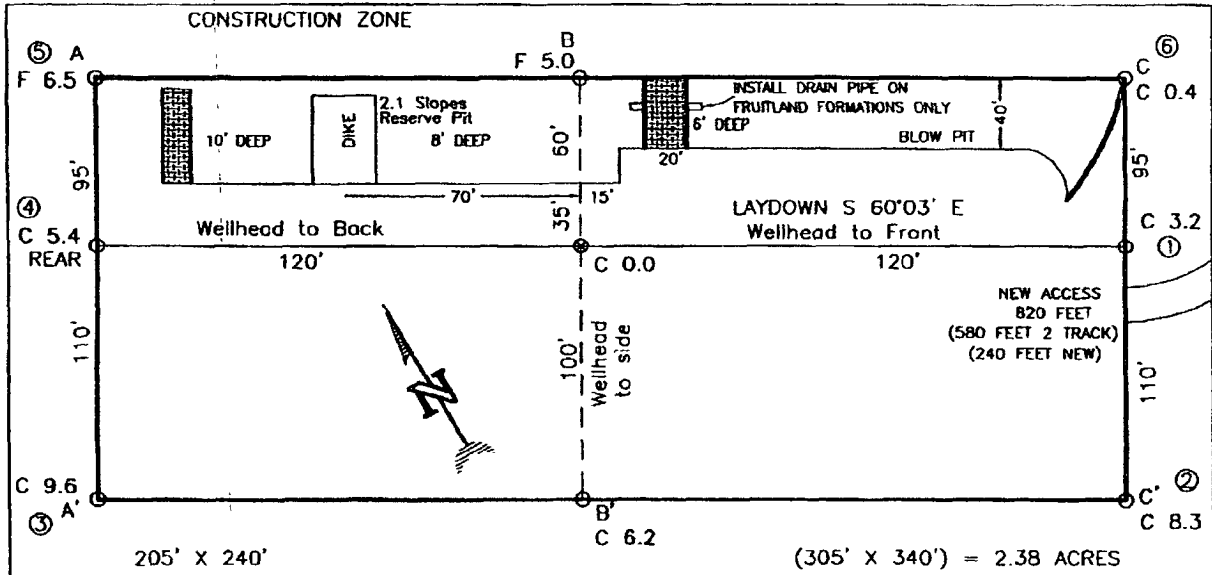

RESERVE PIT DIKE: TO BE 8' ABOVE DEEP SIDE (OVERFLOW - 3' WIDE AND 1' ABOVE SHALLOW SIDE).
 BLOW PIT: OVERFLOW PIPE HALFWAY BETWEEN TOP AND BOTTOM AND TO EXTEND OVER PLASTIC LINER AND INTO BLOW PIT.

NOTE: DAGGETT ENTERPRISES, INC. IS NOT LIABLE FOR UNDERGROUND UTILITIES OR PIPELINES. NEW MEXICO ONE CALL TO BE NOTIFIED 48 HOURS PRIOR TO EXCAVATION OR CONSTRUCTION.

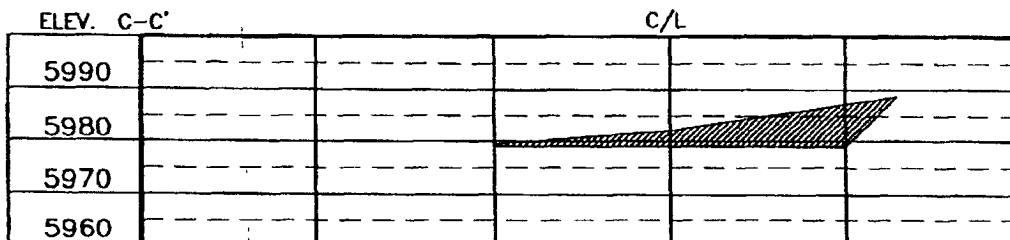
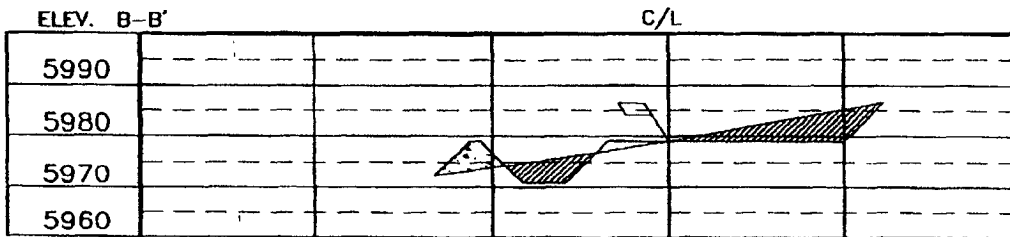
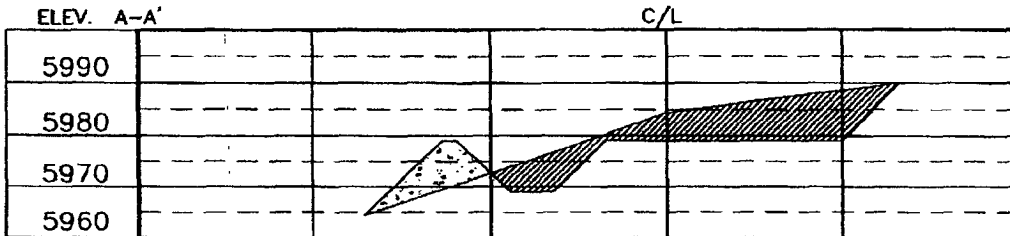

NOTE: CONTRACTOR SHOULD CALL ONE-CALL FOR LOCATION OF ANY MARKED OR UNMARKED BURIED PIPELINES OR CABLES ON WELL PAD AND OR ACCESS ROAD AT LEAST TWO (2) WORKING DAYS PRIOR TO CONSTRUCTION.

SYMBOL	DATE	DESIGNED BY	Daggett Enterprises, Inc. Surveying and Oil Field Services P. O. Box 15068 • Farmington, NM 87401 Phone (505) 336-1772 • Fax (505) 328-8019 NEW MEXICO P.L.S. No. 14831
CHANGE ACCESS LENGTH	08/30/05	BL	
DRAWN BY	BL	DATE	 DATE: 08/18/05 DRAWN: CR423CF8 CHECK: CR423

EXHIBIT

