

UNITED STATES  
DEPARTMENT OF THE INTERIOR  
BUREAU OF LAND MANAGEMENT

APPLICATION FOR PERMIT TO DRILL, DEEPEN, OR PLUG BACK

707 JUL -6 PM 2:48

1a. Type of Work DRILL	5. Lease Number USA SF-078439 Unit Reporting Number 210 047 0000 NM	
1b. Type of Well GAS	6. If Indian, All. or Tribe	
2. Operator <b>BURLINGTON</b> RESOURCES Oil & Gas Company, LP	7. Unit Agreement Name	
3. Address & Phone No. of Operator PO Box 4289, Farmington, NM 87499  (505) 326-9700	8. Farm or Lease Name Johnston Federal 9. Well Number #24S	
4. Location of Well Unit I (NESE), 1910' FSL & 1220' FEL  Latitude 36° 49.42052 N Longitude 107° 43.60410 W	10. Field, Pool, Wildcat Basin FC/Fulcher Kutz PC  11. Sec., Twn, Rge, Mer. (NMPM) Sec. 12, T30N, R9W  API # 30-045- 34361	
14. Distance in Miles from Nearest Town 19.5 miles	12. County San Juan	13. State NM
15. Distance from Proposed Location to Nearest Property or Lease Line 1220'		
16. Acres in Lease	17. Acres Assigned to Well PC- 160 (SE/4) FC 320 (E/2)	
18. Distance from Proposed Location to Nearest Well, Drig, Compl, or Applied for on this Lease 554' Johnston 3A		
19. Proposed Depth 2827'	20. Rotary or Cable Tools Rotary	
21. Elevations (DF, FT, GR, Etc.) 5848' GL	22. Approx. Date Work will Start RCVD JUL 25 '07 OIL CONS. DIV. DIST. 3	
23. Proposed Casing and Cementing Program See Operations Plan attached		
24. Authorized by: <u>Rhonda Rogers</u> Rhonda Rogers (Regulatory Technician)	7-6-07 Date	

PERMIT NO. \_\_\_\_\_ APPROVAL DATE \_\_\_\_\_  
APPROVED BY [Signature] TITLE Acting AFM Mineral DATE 7/24/07

Archaeological Report attached  
Threatened and Endangered Species Report attached  
NOTE: This format is issued in lieu of U.S. BLM Form 3160-3  
Title 18 U.S.C. Section 1001, makes it a crime for any person knowingly and willfully to make to any department or agency of the

United States any false, fictitious or fraudulent statements or presentations as to any matter within its jurisdiction.

Example Master Plan Type 2 Bond Numbers NMB-000015 and NMB-000089

DRILLING OPERATIONS AUTHORIZED ARE  
SUBJECT TO COMPLIANCE WITH ATTACHED  
"GENERAL REQUIREMENTS".

NMOC DOWNS

This action is subject to technical and  
procedural review pursuant to 43 CFR 3165.3  
and appeal pursuant to 43 CFR 3165.4

DISTRICT I  
1825 N. French Dr., Hobbs, N.M. 88240

State of New Mexico  
Energy, Minerals & Natural Resources Department

Form C-102  
Revised October 12, 2005

DISTRICT II  
1301 W. Grand Avenue, Artesia, N.M. 88210

DISTRICT III  
1000 Rio Brazos Rd., Aztec, N.M. 87410

DISTRICT IV  
1220 S. St. Francis Dr., Santa Fe, NM 87505

OIL CONSERVATION DIVISION  
1220 South St. Francis Dr.  
Santa Fe, NM 87505

Submit to Appropriate District Office  
State Lease - 4 Copies  
Fee Lease - 3 Copies

2007 JUL -6 PM 2:48

WELL LOCATION AND ACREAGE DEDICATION PLAT

API Number 30-045-34301	Pool Code 71629/77200	Pool Name FRUITLAND COAL/PICTURED CLIFF
Property Code 7208	Property Name JOHNSTON FEDERAL	Well Number 24S
OGRID No. 14538	Operator Name BURLINGTON RESOURCES O&G CO LP	Elevation 5848'

10 Surface Location

UL or lot no.	Section	Township	Range	Lot Idn	Feet from the	North/South line	Feet from the	East/West line	County
I	12	30N	9W		1910'	SOUTH	1220'	EAST	SAN JUAN

11 Bottom Hole Location If Different From Surface

UL or lot no.	Section	Township	Range	Lot Idn	Feet from the	North/South line	Feet from the	East/West line	County
I									
Dedicated Acres 320 acres FC 160 acres PC			Joint or Infill		Consolidation Code		Order No.		

NO ALLOWABLE WILL BE ASSIGNED TO THIS COMPLETION UNTIL ALL INTERESTS HAVE BEEN CONSOLIDATED  
OR A NON-STANDARD UNIT HAS BEEN APPROVED BY THE DIVISION

16

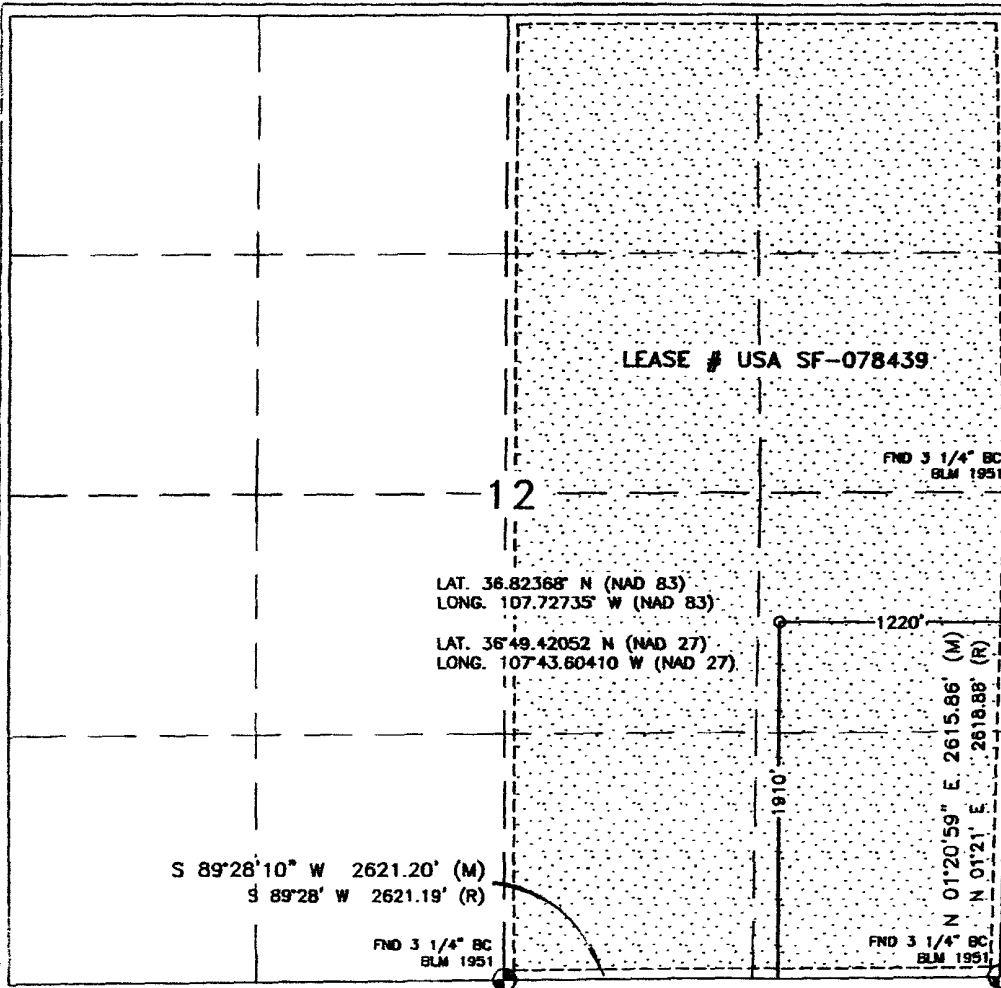

17 OPERATOR CERTIFICATION

I hereby certify that the information contained herein is true and complete to the best of my knowledge and belief, and that this organization either owns a working interest or undivided mineral interest in the land including the proposed bottom hole location or has a right to drill this well at this location pursuant to a contract with an owner or a compulsory pooling order heretofore entered by the division.

Signature Date

Juanita Farrell

Printed Name

18 SURVEYOR CERTIFICATION

I hereby certify that the well location shown on this plat was plotted from field notes of actual surveys made by me or under my supervision, and that the same is true and correct to the best of my belief.

APRIL 26, 2006

Date of Survey

Signature and Seal of Professional Surveyor

David A. Russell

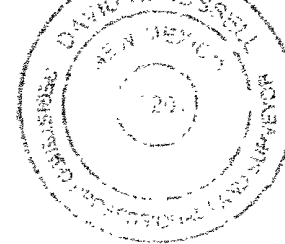

DAVID RUSSELL

Certificate Number 10201

Office

Energy, Minerals and Natural Resources

May 27, 2004

District I

1625 N. French Dr., Hobbs, NM 88240

District II

1301 W. Grand Ave., Artesia, NM 88210

District III

1000 Rio Brazos Rd., Aztec, NM 87410

District IV

1220 S. St. Francis Dr., Santa Fe, NM 87505

## OIL CONSERVATION DIVISION

1220 South St. Francis Dr.

Santa Fe, NM 87505

WELL API NO.

30-045-34361

5. Indicate Type of Lease

STATE ☐FEE ☐

6. State Oil &amp; Gas Lease No.

Federal Lease # USA SF-078439

7. Lease Name or Unit Agreement Name

Johnston Federal

8. Well Number

#24S

9. OGRID Number

14538

10. Pool name or Wildcat

Basin FC/Fulcher Kutz PC

SUNDRY NOTICES AND REPORTS ON WELLS  
(DO NOT USE THIS FORM FOR PROPOSALS TO DRILL OR TO DEEPEN OR PLUG BACK TO A  
DIFFERENT RESERVOIR. USE "APPLICATION FOR PERMIT" (FORM C-101) FOR SUCH  
PROPOSALS)

1. Type of Well:

Oil Well ☐Gas Well ☒

Other

2. Name of Operator

BURLINGTON RESOURCES OIL &amp; GAS COMPANY LP

3. Address of Operator

3401 E. 30TH STREET, FARMINGTON, NM 87402

4. Well Location

Unit Letter I : 1910' feet from the South line and 1220' feet from the East line  
 Section 12 Township 30N Rng 9W NMPM County San Juan

11. Elevation (Show whether DR, RKB, RT, GR, etc.)

5848'

Pit or Below-grade Tank Application

☐ or Closure ☐

Pit type

New Drill

Depth to Groundwater

&lt;50

Distance from nearest fresh water well

&gt;1000

Distance from nearest surface water

&lt;200

Pit Liner Thickness:

12

mil

Below-Grade Tank:

Volume

bbls;

Construction Material

## 12. Check Appropriate Box to Indicate Nature of Notice, Report or Other Data

## NOTICE OF INTENTION TO:

PERFORM REMEDIAL WORK ☐PLUG AND ABANDON ☐TEMPORARILY ABANDON ☐CHANGE PLANS ☐PULL OR ALTER CASING ☐MULTIPLE COMPL ☐

OTHER:

New Drill ☒

## SUBSEQUENT REPORT OF:

REMEDIAL WORK ☐ALTERING CASING ☐COMMENCE DRILLING OPNS. ☐P AND A ☐CASING/CEMENT JOB ☐OTHER: ☐

13. Describe proposed or completed operations. (Clearly state all pertinent details, and give pertinent dates, including estimated date of starting any proposed work). SEE RULE 1103. For Multiple Completions: Attach wellbore diagram of proposed completion or recompletion.

New Drill, Lined:

Burlington Resources proposes to construct a new drilling pit, an associated vent/flare pit and a pre-set mud pit (if required). Based on Burlington's interpretation of the Ecosphere's risk ranking criteria, the new drilling pit and pre-set mud pit will be lined pits as detailed in Burlington's Revised Drilling / Workover Pit Construction / Operation Procedures dated November 11, 2004 on file at the NMOCD office. A portion of the vent/flare pit will be designed to manage fluids and that portion will be lined as per the risk ranking criteria. Burlington Resources anticipates closing these pits according to the Drilling / Workover Pit Closure Procedure dated August 2, 2004 on file at the NMOCD office.

I hereby certify that the information above is true and complete to the best of my knowledge and belief. I further certify that any pit or below-grade tank has been/will be constructed or closed according to NMOCD guidelines ☐, a general permit ☒ or an (attached) alternative OCD-approved plan ☐.

SIGNATURE

TITLE

Regulatory Technician

DATE

7-5-07

Type or print name

Rhonda Rogers

E-mail address:

rogerrs@conocophillips.com

Telephone No.

505-599-4018

For State Use Only

APPROVED BY

TITLE

Deputy Oil &amp; Gas Inspector

DATE

JUL 26 2007

Conditions of Approval (if any):

District #3

**Russell Surveying**  
1409 W. Aztec Blvd. #5  
Aztec, New Mexico 87410  
(505) 334-8637

**BURLINGTON RESOURCES O&G CO LP**

JOHNSTON FEDERAL #24S

1910' FSL & 1220' FEL

LOCATED IN THE NE/4 SE/4 OF

SECTION 12, T30N, R9W, N.M.P.M.,

SAN JUAN COUNTY, NEW MEXICO

GROUND ELEVATION: 5848', NAVD 88

FINISHED PAD ELEVATION: 5846.6', NAVD 88

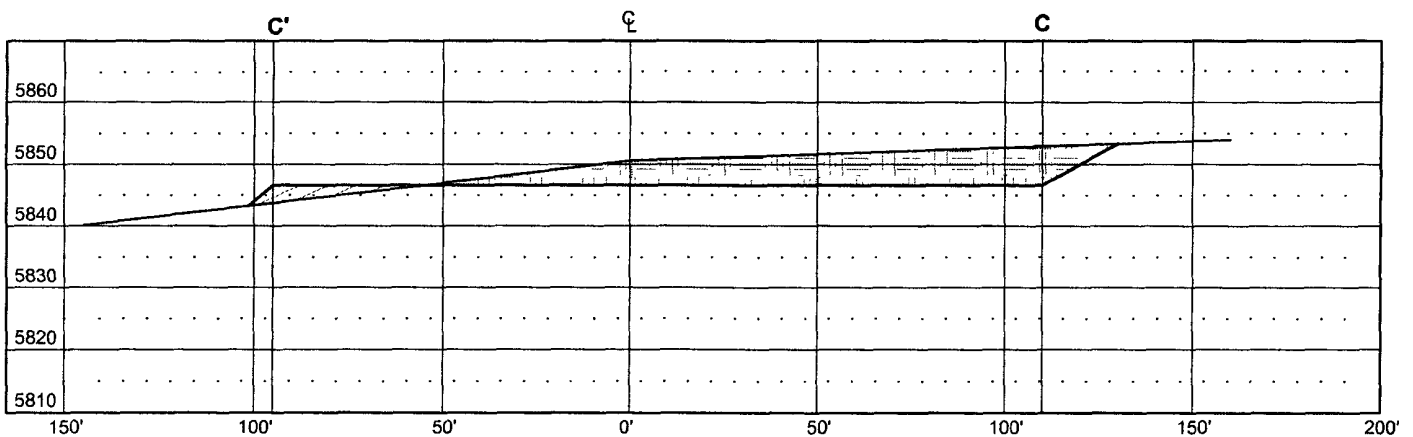
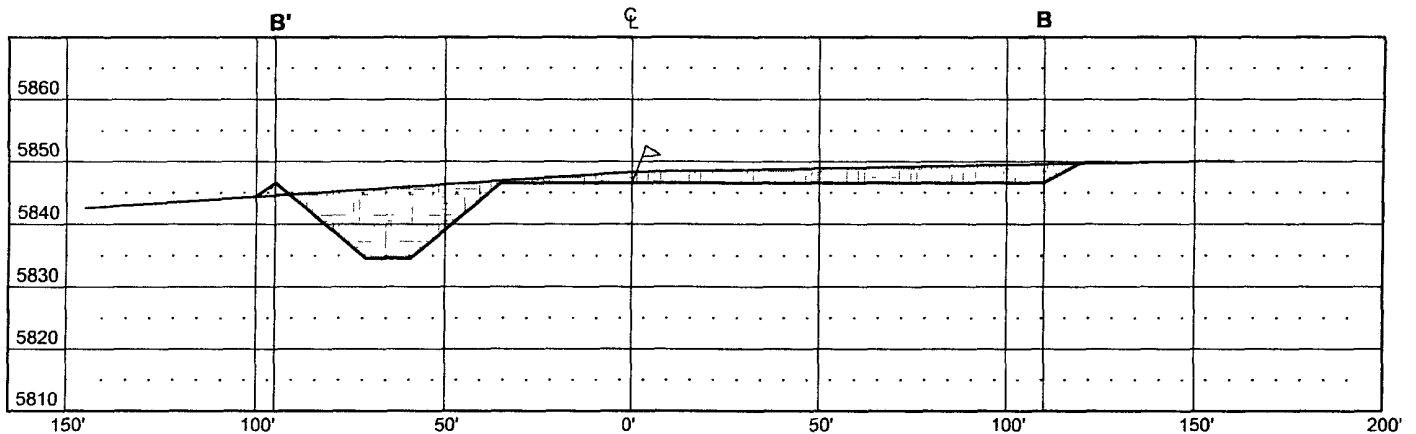
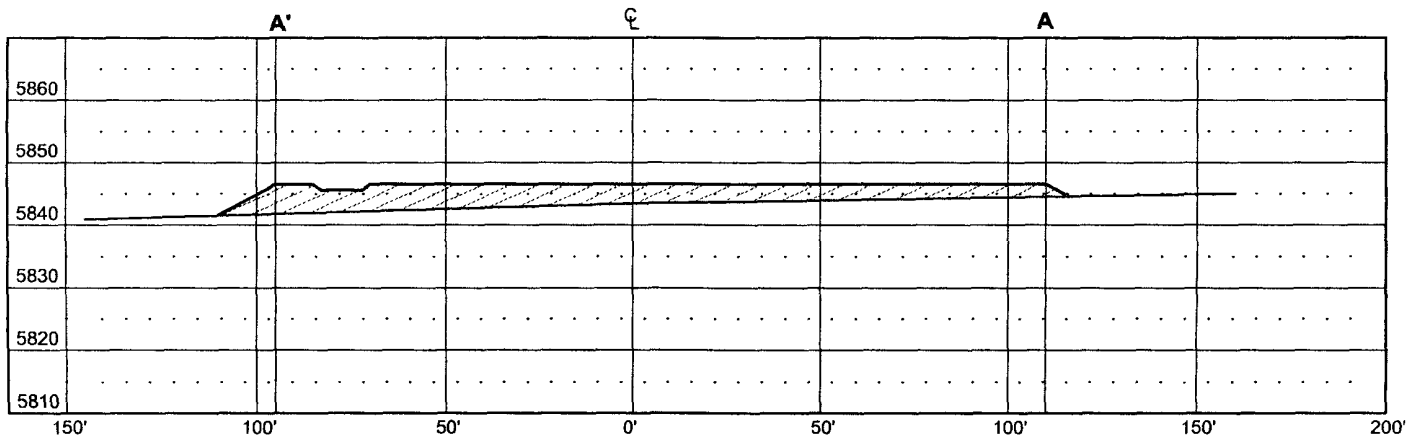

THIS DIAGRAM IS AN ESTIMATE OF DIRT BALANCE AND IS NOT INTENDED TO BE AN EXACT MEASURE OF VOLUME

**VERT. SCALE: 1" = 30'**

HORZ. SCALE: 1" = 50'

**JOB No.: COPC055**

**DATE: 12/11/06**

**CUT** FILL

**Russell Surveying**  
1409 W. Aztec Blvd. #5  
Aztec, New Mexico 87410  
(505) 334-8637

# PROJECT PROPOSAL - New Drill / Sidetrack

San Juan Business Unit

JOHNSTON FEDERAL 24S

DEVELOPMENT

Lease:		AFE #: WAN.CDR.7039		AFE \$:	
Field Name: hBR_SAN JUAN		Rig: Aztec Rig 580		State: NM	County: SAN JUAN
Geologist:		Phone:		Geophysicist:	
Geoscientist: Clark, Dave D		Phone: 505-326-9762		Prod. Engineer:	
Res. Engineer: Cochrane, Tom D		Phone: +1 505 599-4049		Proj. Field Lead:	

## Primary Objective (Zones):

Zone	Zone Name
JCV	BASIN FRUITLAND COAL (GAS)
UPL	BLANCO PICTURED CLIFFS

Location: Surface		Datum Code: NAD 27		Straight Hole	
Latitude: 36.823675	Longitude: -107.726735	X:	Y:	Section: 12	Range: 009W
Footage X: 1220 FEL	Footage Y: 1910 FSL	Elevation: 5848	(FT)	Township: 030N	
Tolerance:					

Location Type: Summer Only	Start Date (Est.):	Completion Date:	Date In Operation:
Formation Data: Assume KB = 5860 Units = FT			

Formation Call & Casing Points	Depth (TVD in Ft)	SS (Ft)	Depletion (Yes/No)	BHP (PSIG)	BHT	Remarks
SURFACE CSG	120	5740	<input type="checkbox"/>			8-3/4" hole. 7" 20 ppf, J-55, STC casing. Cement with 50 cuft. Circulate cement to surface.
OJO ALAMO	1405	4455	<input type="checkbox"/>			
KIRTLAND	1520	4340	<input type="checkbox"/>			
FRUITLAND	2233	3627	<input type="checkbox"/>			
PICTURED CLIFFS	2627	3233	<input type="checkbox"/>	650		
Total Depth	2827	3033	<input type="checkbox"/>			6-1/4" hole. 4-1/2" 10.5 ppf, J-55, STC casing. Cement with 434 cuft. Circulate cement to surface.

## Reference Wells:

Reference Type	Well Name	Comments
----------------	-----------	----------

## Logging Program:

Intermediate Logs: ☐ Log only if show ☐ GR/ILD ☐ Triple Combo

TD Logs: ☐ Triple Combo ☐ Dipmeter ☐ RFT ☐ Sonic ☐ VSP ☐ TDT ☒ Other  
GR/CBL

Additional Information:					
Log Type	Stage	From (Ft)	To (Ft)	Tool Type/Name	Remarks

Comments: Location/Tops/Logging - FCNM030N009W12SE1 and PCNM030N009W12SE1 Nearest offset well is Johnston Federal 3A SE12-30N-09W

Zones - FCNM030N009W12SE1 and PCNM030N009W12SE1