

UNITED STATES
DEPARTMENT OF THE INTERIOR
BUREAU OF LAND MANAGEMENT

APPLICATION FOR PERMIT TO DRILL OR REENTER

5. Lease Serial No.
NMSF-078764
6. If Indian, Allottee or Tribe Name

1a. Type of Work: ☒ DRILL ☐ REENTER

1b. Type of Well: ☐ Oil Well ☒ Gas Well ☐ Other ☒ Single Zone ☐ Multiple Zone

2. Name of Operator

Williams Production Company, LLC

3a. Address

P.O. Box 640 Aztec, NM 87410

3b. Phone No. (include area code)

(505) 920-4208 634-4208

4. Location of Well (Report location clearly and in accordance with any State requirements. *)

At surface 1935' FSL & 480' FWL

At proposed prod. zone 2310' FNL & 330' FWL

7. If Unit or CA Agreement, Name and No.

Rosa Unit NMMNM-0784070-FC

8. Lease Name and Well No.

321A

9. API Well No.

30-039-29881

10. Field and Pool, or Exploratory

Basin Fruitland Coal

11. Sec., T., R., M., or Blk. and Survey or Area

Section 20, 31N, 5W

12. County or Parish

Rio Arriba

13. State

NM

15. Distance from proposed*

location to nearest
property or lease line, ft.
(Also to nearest drig. unit line, if any)

330'

1935'

16. No. of Acres in lease

2507.3

2,500.00

17. Spacing Unit dedicated to this well

320.0 (N/2)

18. Distance from proposed location*

to nearest well, drilling, completed,
applied for, on this lease, ft.

1300'

19. Proposed Depth

3,534'

20. BLM/BIA Bond No. on file

UT0847 420899

21. Elevations (Show whether DF, KDB, RT, GL, etc.)

6,339' GR

22. Approximate date work will start*

June 1, 2006

23. Estimated duration

1 month

24. Attachments

The following, completed in accordance with the requirements of Onshore Oil and Gas Order No.1, shall be attached to this form:

- Well plat certified by a registered surveyor.
- A Drilling Plan.
- A Surface Use Plan (if the location is on National Forest System Lands, the SUPO shall be filed with the appropriate Forest Service Office).

- Bond to cover the operations unless covered by an existing bond on file (see Item 20 above).
- Operator certification.
- Such other site specific information and/or plans as may be required by the authorized officer.

25. Signature

Larry Higgins

Name (Printed/Typed)

Larry Higgins

Date

4/17/2006

Title

Drilling COM

Approved by (Signature)

Title

Name (Printed/Typed)

Office

Date

8/31/07

Application approval does not warrant or certify that the applicant holds legal or equitable title to those rights in the subject lease which would entitle the applicant to conduct operations thereon.

Conditions of approval, if any, are attached.

Title 18 U.S.C. Section 1001 and Title 43 U.S.C. Section 1212, make it a crime for any person knowingly and willfully to make to any department or agency of the United States any false, fictitious or fraudulent statements or representations as to any matter within its jurisdiction.

*(Instructions on reverse)

Williams Production Company, LLC, proposes to drill a well to develop the Basin Fruitland Coal formation at the above described location in accordance with the attached drilling and surface use plans.

The surface is under jurisdiction of the Bureau of Land Management, Farmington Field Office.

This location has been archaeologically surveyed La Plata Archaeological Consultants. Copies of their report have been submitted directly to the BLM.

This APD is also serving as an application to obtain road and pipeline rights-of-way. A 550-foot road and a 1,093.7-foot pipeline tie would be required for this location.

HOLD C104 FOR directional survey

NOTIFY AZTEC OCD 24 HRS
PRIOR TO CASING & CEMENT

NMOCD 9-6-07
B aw

DRILLING OPERATIONS AUTHORIZED ARE
SUBJECT TO COMPLIANCE WITH ATTACHED
"GENERAL REQUIREMENTS".

This action is subject to technical and
procedural review pursuant to 43 CFR 3165.3
and appeal pursuant to 43 CFR 3165.4

District I
PO Box 1980, Hobbs, NM 88241-1980

District II
PO Drawer DD, Artesia, NM 88211-0719

District III
1000 Rio Brazos Rd., Aztec, NM 87410

District IV
PO Box 2088, Santa Fe, NM 87504-2088

State of New Mexico
Energy, Minerals & Natural Resources Department

OIL CONSERVATION DIVISION
PO Box 2088
Santa Fe, NM 87504-2088

Form C-102

Revised February 21, 1994

Instructions on back

Submit to Appropriate District Office

State Lease - 4 Copies

Fee Lease - 3 Copies

2000 APR 19 AM 8 23

☐ AMENDED REPORT

RECEIVED

070 FARMINGTON NM

WELL LOCATION AND ACREAGE DEDICATION PLAT

*API Number 30-039-29881	*Pool Code 71629	*Pool Name BASIN FRUITLAND COAL
*Property Code 17033	*Property Name ROSA UNIT	*Well Number 321A
*OGRID No. 120782	*Operator Name WILLIAMS PRODUCTION COMPANY	*Elevation 6339'

¹⁰ Surface Location

UL or Lot no.	Section	Township	Range	Lot Idn	Feet from the	North/South line	Feet from the	East/West line	County
L	20	31N	5W		1935	SOUTH	480	WEST	RIO ARriba

¹¹ Bottom Hole Location If Different From Surface

UL or Lot no.	Section	Township	Range	Lot Idn	Feet from the	North/South line	Feet from the	East/West line	County
E	20	31N	5W		2310	NORTH	330	WEST	RIO ARriba

¹² Dedicated Acres 320.0 Acres - (N/2)	¹³ Joint or Infill	¹⁴ Consolidation Code	¹⁵ Order No.
--	-------------------------------	----------------------------------	-------------------------

NO ALLOWABLE WILL BE ASSIGNED TO THIS COMPLETION UNTIL ALL INTERESTS HAVE BEEN CONSOLIDATED OR A NON-STANDARD UNIT HAS BEEN APPROVED BY THE DIVISION

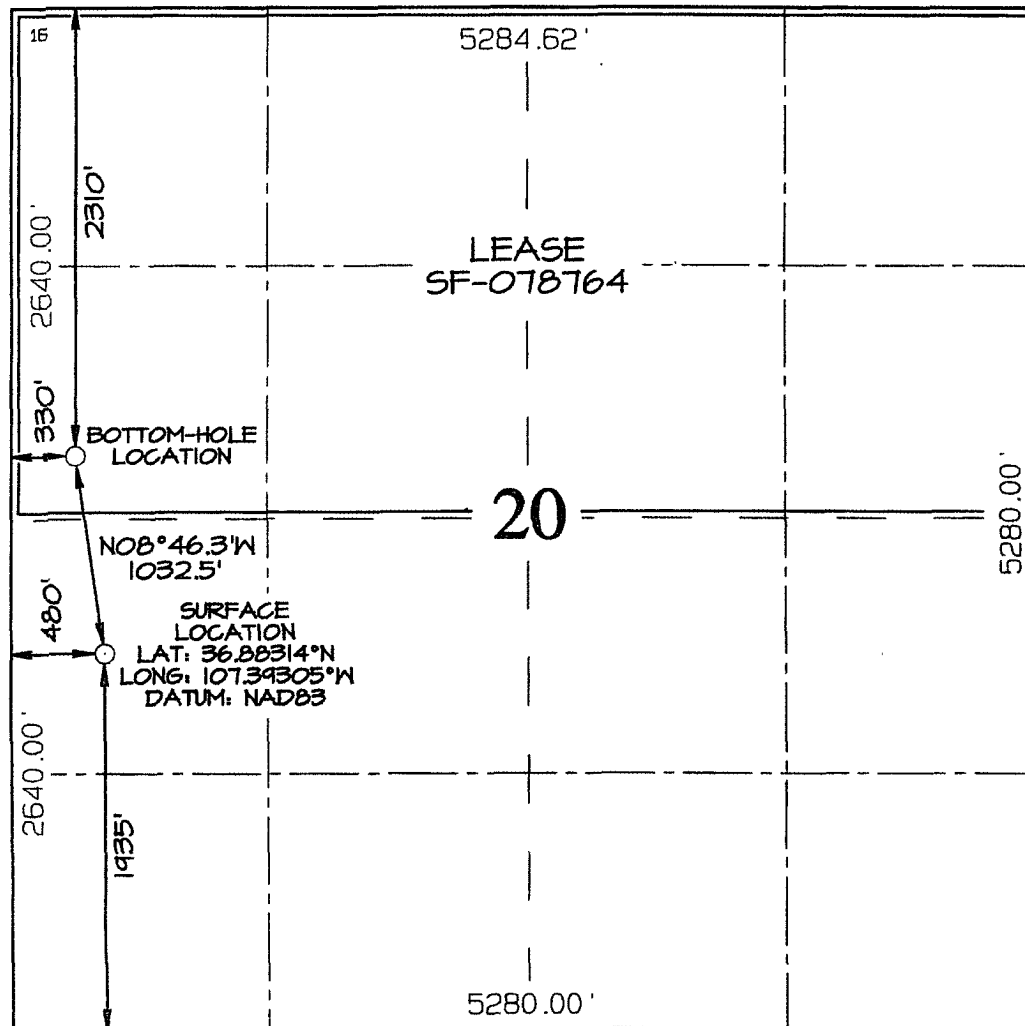

¹⁷ OPERATOR CERTIFICATION

I hereby certify that the information contained herein is true and complete to the best of my knowledge and belief

Signature: LARRY HIGGINS
Printed Name: LARRY HIGGINS
Title: DRILLING COV
Date: 4-17-06

¹⁸ SURVEYOR CERTIFICATION

I hereby certify that the well location shown on this plat was plotted from field notes of actual surveys made by me or under my supervision, and that the same is true and correct to the best of my belief

Survey Date: OCTOBER 4, 2005

Signature and Seal of Professional Surveyor



JASON C. EDWARDS
Certificate Number 15269

Submit 3 Copies To Appropriate District
Office
District I
1625 N. French Dr., Hobbs, NM 88240
District II
1301 W. Grand Ave., Artesia, NM 88210
District III
1000 Rio Brazos Rd., Aztec, NM 87410
District IV
1220 S. St. Francis Dr., Santa Fe, NM
87505

State of New Mexico
Energy, Minerals and Natural Resources
OIL CONSERVATION DIVISION
1220 South St. Francis Dr.
Santa Fe, NM 87505

Form C-103
May 27, 2004

WELL API NO. 30-039-29881	
5. Indicate Type of Lease FEDERAL <input checked="" type="checkbox"/> STATE <input type="checkbox"/> FEE <input type="checkbox"/>	
6. State Oil & Gas Lease No. NMSF-078764	
7. Lease Name or Unit Agreement Name Rosa Unit	
8. Well Number 321A	
9. OGRID Number 120782	
Basin Fruitland Coal	
SUNDRY NOTICES AND REPORTS ON WELLS (DO NOT USE THIS FORM FOR PROPOSALS TO DRILL OR TO DEEPEN OR PLUG BACK TO A DIFFERENT RESERVOIR. USE "APPLICATION FOR PERMIT" (FORM C-101) FOR SUCH PROPOSALS.)	
1. Type of Well: Oil Well <input type="checkbox"/> Gas Well <input checked="" type="checkbox"/> Other	
2. Name of Operator Williams Production Company, LLC	
3. Address of Operator P.O. Box 640 Aztec, NM 87410	
4. Well Location Unit Letter L: 1935 feet from the south line and 480 feet from the west line Section 20 Township 31N Range 5W NMPM County Rio Arriba	
11. Elevation (Show whether DR, RKB, RT, GR, etc.) 6,339' GR	
Pit or Below-grade Tank Application <input checked="" type="checkbox"/> or Closure <input type="checkbox"/>	
Pit type <u>reserve</u> Depth to Groundwater <u>>100'</u> Distance from nearest fresh water well <u>>1,000'</u> Distance from nearest surface water <u>2200'</u>	
Pit Liner Thickness: 12 mil Below-Grade Tank: Volume bbls; Construction Material	

12. Check Appropriate Box to Indicate Nature of Notice, Report or Other Data

NOTICE OF INTENTION TO:
PERFORM REMEDIAL WORK ☐ PLUG AND ABANDON ☐
TEMPORARILY ABANDON ☐ CHANGE PLANS ☒
PULL OR ALTER CASING ☐ MULTIPLE COMPL ☐

SUBSEQUENT REPORT OF:
REMEDIAL WORK ☐ ALTERING CASING ☐
COMMENCE DRILLING OPNS. ☐ P AND A ☐
CASING/CEMENT JOB ☐

OTHER: ☐

OTHER: ☐

13. Describe proposed or completed operations. (Clearly state all pertinent details, and give pertinent dates, including estimated date of starting any proposed work). SEE RULE 1103. For Multiple Completions: Attach wellbore diagram of proposed completion or recompletion.

Drilling/Completion pit to be located approximately 50 to 75 feet from well head. Pit multi-use drilling and completion to avoid additional site disturbance and pit will be considered out of service once production tubing set. Pit to be constructed, operated and closed in accordance with NMOCD guidelines and Williams procedures.

I hereby certify that the information above is true and complete to the best of my knowledge and belief. I further certify that any pit or below-grade tank has been/will be constructed or closed according to NMOCD guidelines ☒, a general permit ☐ or an (attached) alternative OCD-approved plan ☐.

SIGNATURE Larry Higgins TITLE Drilling COM DATE 4-12-2006

Type or print name Larry Higgins E-mail address: larry.higgins@williams.com Telephone No. (505) 634-4208

For State Use Only

Deputy Oil & Gas Inspector,
District #3

APPROVED BY: [Signature] TITLE _____ DATE SEP 06 2007

Conditions of Approval (if any):



WILLIAMS PRODUCTION COMPANY

Operations Plan

(Note: This procedure will be adjusted on site based upon actual conditions)

DATE: 4/5/2006

WELLNAME: Rosa Unit #321A

FIELD: Basin Fruitland Coal

BH LOCATION: SWNW Sec. 20-T31N-5W
Rio Arriba, NM

SURFACE: BLM

SURF LOCATION: NWSW Sec 20-31N-5W

ELEVATION: 6,339' GR

MINERALS: BLM

TOTAL DEPTH: 3,534'

LEASE # SF-078764

I. GEOLOGY: Surface formation - San Jose

A. FORMATION TOPS: (KB)

NAME	TVD	MD	NAME	TVD	MD
San Jose	Surface		Top Coal	3,083	3,337
Nacimiento	1,218	1,254	Bottom Coal	3,178	3,432
Ojo Alamo	2,433	2,678	Pictured Cliffs	3,183	3,437
Kirtland	2,558	2,808	TD	3,278	3,534
Fruitland	2,958	3,212			

B. LOGGING PROGRAM: None

C. NATURAL GAUGES: Gauge any noticeable increases in gas flow. Record all gauges in Tour book and on morning reports.

D. MUD LOGGING PRORAM: Mud logger will be on location at drill out below 7" casing to TD.

II. DRILLING

A. MUD PROGRAM: Clear water with benex to 7" casing point. Treat for lost circulation as necessary. Expect 100% returns prior to cementing. Notify Engineering of any mud losses. If coal is detected before 3,326', **DO NOT** drill deeper until Engineering is contacted.

B. DRILLING FLUID: Coal section will be drilled with Fruitland Coal water.

- C. **BOP TESTING:** While drill pipe is in use, the pipe rams and the blind rams will be function tested once each trip. The anticipated reservoir is expected to be less than 1300 psi, so the BOPE will be tested to **250 psi (Low) for 5 minutes** and **1500 psi (High) for 10 minutes**. Utilize a BOPE Testing Unit with a recording chart and appropriate test plug for testing. The drum brakes will be inspected and tested each tour. **All tests and inspections will be recorded in the tour book as to time and results.**

III. **MATERIALS**

A. **CASING PROGRAM:**

<u>CASING TYPE</u>	<u>HOLE SIZE</u>	<u>DEPTH</u>	<u>CASING SIZE</u>	<u>WT. & GRADE</u>
Surface	12-1/4"	+/- 300'	9-5/8"	36# K-55
Intermediate	8-3/4"	+/- 3,326'	7"	20# K-55
Prod. Liner	6-1/4"	+/- 3,226' - 3,432'	5-1/2"	15.5# K-55

B. **FLOAT EQUIPMENT:**

1. **SURFACE CASING:** 9-5/8" notched regular pattern guide shoe. Run (1) standard centralizer on each of the bottom (4) joints of Surface Casing.
2. **INTERMEDIATE CASING:** 7" cement nose guide shoe with a self-fill insert float. Place float collar one joint above the shoe. Install (1) Turbulent centralizer on each of the bottom (3) joints and one standard centralizer every (3) joints to 2,500 ft. Run (1) Turbulent centralizer at 2,700 ft., 2,500 ft., 2,300ft., 2,000ft., 1,500 ft., and 1,000 ft. (**NTL-FRA 90-1**).
3. **PRODUCTION LINER / CASING:** 4-1/2" & 5-1/2" whirler type cement nose guide shoe with a latch collar on top of 20' bottom joint. Place marker joint above 5,400'. Place centralizers as needed across selected production intervals.

C. **CEMENTING:**

(Note: Volumes may be adjusted onsite due to actual conditions)

1. **SURFACE:** Use 160 sx (224 cu.ft.) of "Type III" with 2% CaCl₂ and 1/4# of cello-flake/sk (Yield = 1.41 cu.ft./sk, Weight = 14.5 #/gal.). **Use 120% excess** to circulate the surface. WOC 12 hours. Total volume = 206 cu.ft. Test to 1500#.
2. **INTERMEDIATE:** Lead - 415 sx (859 cu.ft.) of "Type III" 65/35 poz with 8% gel, 1% CaCl₂ and 1/4# cello-flake/sk (Yield = 2.09 cu.ft./sk, Weight = 12.1 #/gal.). Tail - 50 sx (70cu.ft.) of "Type III" with 1/4# cello-flake/sk, and 1% CaCl₂ (Yield = 1.4 cu.ft./sk, Weight = 14.5#/gal.). **Use 100% excess in Lead Slurry** to circulate to surface. **No excess in Tail Slurry.** Total volume = 929 cu.ft. Bump Plug to 1,500 psi. Notify engineering if cement is not circulated to surface.
3. **PRODUCTION LINER:** Open hole completion. No cement.

IV. **COMPLETION**

A. **PRESSURE TEST**

1. Pressure test 7" casing to 3300# for 15 minutes.

B. **STIMULATION**

1. Cavitate well with reciprocation and rotation. Surge wells with water and air and then flow back. Cavitate for 2 to 3 weeks. Maximum pressure not expected to exceed 2,000 psi.

C. **RUNNING TUBING**

1. Fruitland Coal: Run 2-7/8", 6.5#, J-55, EUE tubing with a SN on top of bottom joint. Land tubing approximately 50' above TD.

FOR 

Gary Sizemore
Sr. Drilling Engineer

Williams Production

HALLIBURTON

Sperry Drilling Services



Project: Rio Arriba Co. NM NAD 83

Site: Sec 20-T31N-R05W

Well: Rosa Unit #321-A

Wellbore: Wellbore #1

Plan: Plan 031906 (Rosa Unit #321-A/Wellbore #1)

CASING DETAILS

TVD	MD	Name	Size
3070.00	3326.54	7"	7

SECTION DETAILS

Sec	MD	Inc	Azi	TVD	+N/-S	+E/-W	DLeg	TFace	VSec	Target
1	0.00	0.00	0.00	0.00	0.00	0.00	0.00	0.00	0.00	
K.O.P.	400.00	0.00	0.00	400.00	0.00	0.00	0.00	0.00	0.00	
End Build	1500.17	38.51	351.23	1419.20	351.81	-54.31	3.50	351.23	355.98	
Start Drop	1786.31	38.51	351.23	1643.12	527.88	-81.48	0.00	0.00	534.13	
End Drop	3326.54	0.00	0.00	3070.00	1020.41	-157.51	2.50	180.00	1032.50	7" Csg Pt RU #321-A
Target	3534.54	0.00	0.00	3278.00	1020.41	-157.51	0.00	0.00	1032.50	

WELLBORE TARGET DETAILS (MAP CO-ORDINATES)

Name	TVD	+N/-S	+E/-W	Northing	Easting	Shape
7" Csg Pt RU #321-A	3070.00	1020.41	-157.51	2142104.82	2851692.60	Point

WELL DETAILS: Rosa Unit #321-A

Ground Level: 6339.00			
Northing	Easting	Latitude	Longitude
2141085.14	2851854.82	36° 52' 59.304 N	107° 23' 34.980 W

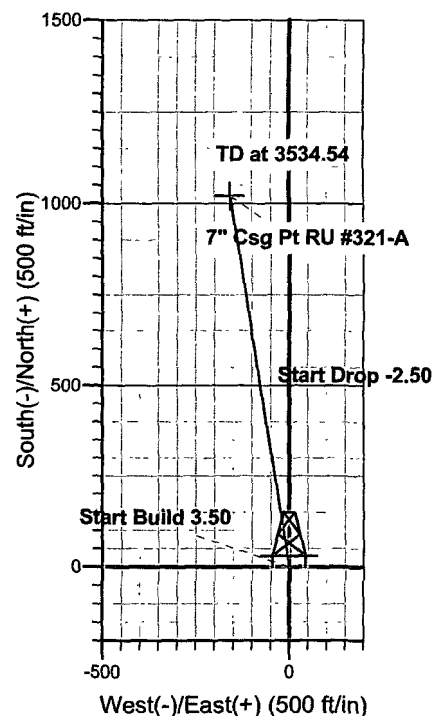
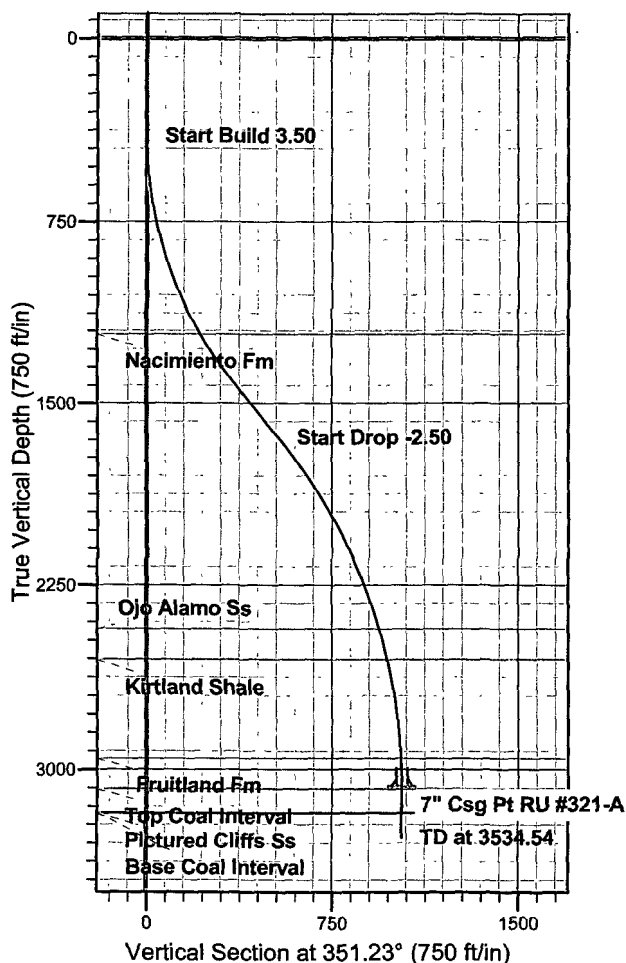

Plan: Plan 031906 (Rosa Unit #321-A/Wellbore #1)

Created By: Dennis Cook Date: 3/18/2006

Checked: Date:

Reviewed: Date:

Approved: Date:

GENERAL ROSA DRILLING PLAN

Rosa Unit boundries:

T31N, R4W: all except sections 32-36

T31N, R5W: all except sections 1 & 2

T31N, R6W: all except sections 6,7,18,20, & 27-36

T32N, R6W: sections 32-36

FORMATION	LITHOLOGY	WATER	GAS	OIL/COND	OVER-PRES	LOST CIRC
Nacimiento	Interbedded shales, siltstones and sandstones	Possible	Possible	No	No	No
Ojo Alamo	Sandstone and conglomerates with lenses of shale	Fresh	No	No	No	No
Kirtland	Shale W/interbedded sandstones	No	Possible	No	No	No
Fruitland	Inter, SS, SiltSt, SH & Coals w/carb, SS, SiltSt, SH	Yes	Yes	No	Possible	Possible
Pictured Cliffs	Massive Sandstone w/thin interbedded shales	Possible	Yes	Possible	No	Possible
Lewis	Shale w/thin interbedded sandstones and siltstones	No	Possible	No	No	No
Cliff House	Transgressive sandstones	Possible	Yes	No	No	No
Menefee	Sandstones, carb shales and coal	Possible	Yes	No	No	No
Point Lookout	Regressive coastal barrier sandstone	Possible	Yes	Possible	No	Yes
Mancos	Marine shale and interbedded sandstone	No	Possible	Possible	No	Possible
Upr Dadota	Marine sand and shales	No	Yes	Possible	No	Possible
Lwr Dakota	Fluvial sands, shales, & coal	Possible	Yes	Possible	No	Possible

DRILLING

Potential Hazards:

1. There are no overpressured zones expected in this well.
2. No H₂S zones will be penetrated while drilling this well.

Mud System:

1. Surface - The surface hole will be drilled with a low-solids, non-dispersed system with starch and lost circulation material as needed. Expected mud weights will be in the 8.4 to 9.0 lb per gal range. Viscosities will be in the 30 to 60 sec/qrt range as needed to remove drill cuttings.
2. Intermediate - The intermediate hole will be drilled with clear water and Benex to TD where the well will be mudded up to log and run casing. The mud system will be low-solids, non-dispersed with mud weights in the 9 to 10 lb per gal range as needed to control the well. Viscosities will be in the 45 to 55 range as needed to support any weight material. The weight material will consist of Barite.
3. Production - The well will be drilled using air from the intermediate casing point to TD. For Fruitland Coal wells, the coal section will be drilled with air/mist.

2471

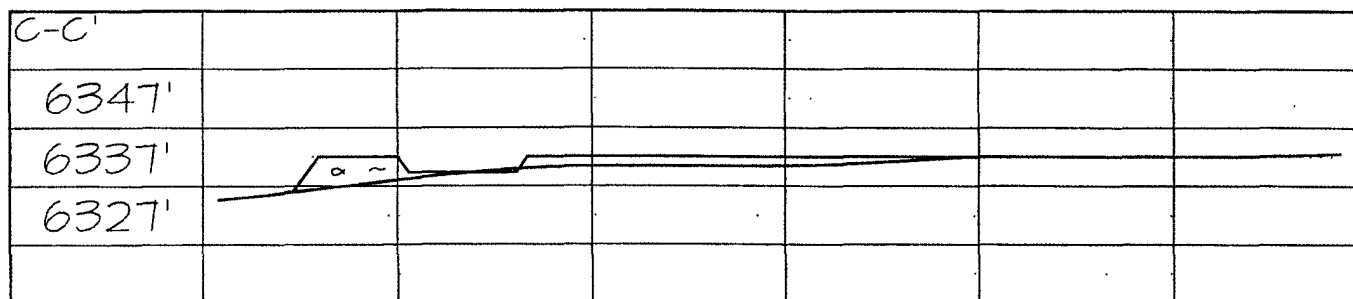
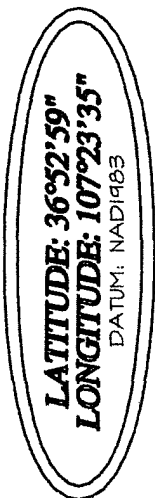

WILLIAMS PRODUCTION Company, LLC
Well Control Equipment Schematic for 2M Service

Attachment to Drilling Technical Program

Typical BOP setup

Location: San Juan Basin, New Mexico

Date: August 20, 2001

By: John Thompson (Walsh E&P)

BOP Stack

Rotating Head (optional)

Fill Line

Mud Flow to Pit

Double Ram Preventer

Drilling Spool

Kill line (2" Min)

Choke line to Manifold (2" Min)

Ground Level

Casing Head

Bull Plug

Ball Valve 2000 psi WP

Surface Casing

Production Casing

Choke & Kill
Manifold

Positive Choke

Bypass to
Steel Pit
(Optional)

2" Minimum Size

Pressure Gauge

From BOP
Stack

Straight-thru
to Tank or Pit

2" Minimum Size

2" Minimum Size

Working Pressure for all equipment
is 2,000 psi or greater

2" Minimum Size

To Tank or Pit

Adjustable
Choke