

submitted in lieu of Form 3160-5
UNITED STATES
DEPARTMENT OF THE INTERIOR
BUREAU OF LAND MANAGEMENT

Sundry Notices and Reports on Wells

2007 AUG 21 PM 3:59

1. Type of Well
GAS

2. Name of Operator
Burlington Resources

3. Address & Phone No. of Operator

PO Box 4289, Farmington, NM 87499 (505) 326-9700

4. Location of Well, Footage, Sec., T, R, M

New: Unit L (NWSW), 2380' FSL & 690' FWL, Section 23, T30N, R13W, NMPM

5. Lease Number
SF-078213
6. If Indian, All. or
Tribe Name
7. Unit Agreement Name

8. Well Name & Number

McCord B 1F
9. API Well No.

30-045-34200

10. Field and Pool

Basin Dakota

San Juan Co., NM

12. CHECK APPROPRIATE BOX TO INDICATE NATURE OF NOTICE, REPORT, OTHER DATA

Type of Submission

☒ Notice of Intent
☐ Subsequent Report
☐ Final Abandonment

Type of Action

☐ Abandonment ☐ Change of Plans
☐ Plugging ☐ Non-Routine Fracturing
☐ Casing Repair ☐ Water Shut off
☐ Altering Casing ☐ Conversion to Injection

☒ Other - move location

RCVD AUG 24 '07
OIL CONS. DIV.

DIST. 3

13. Describe Proposed or Completed Operations

Move location from 2410' FSL & 670' FWL to 2380' FSL & 690' FWL. Please change your records.

Attached is the new C-102, TOPO, cut and fill, and driving directions.

This move was OKed by R. Herrera 8/23/07

14. I hereby certify that the foregoing is true and correct.

Signed Rhonda Rogers Rhonda Rogers Title Regulatory Technician Date 8/21/07

(This space for Federal or State Office use)

APPROVED BY [Signature] Title Petr. Eng. Date 8/23/07

CONDITION OF APPROVAL, if any:

Title 18 U.S.C. Section 1001, makes it a crime for any person knowingly and willfully to make any department or agency of the United States any false, fictitious or fraudulent statements or representations as to any matter within its jurisdiction

NMOC

DISTRICT I
1625 N French Dr., Hobbs, N.M. 88240

State of New Mexico
Energy, Minerals & Natural Resources Department

Form C-102
Revised October 12, 2005

DISTRICT II
1301 W. Grand Avenue, Artesia, N.M. 88210

DISTRICT III
1000 Rio Brazos Rd., Aztec, N.M. 87410

DISTRICT IV
1220 S. St. Francis Dr., Santa Fe, NM 87505

OIL CONSERVATION DIVISION
1220 South St. Francis Dr.
Santa Fe, NM 87505

Submit to Appropriate District Office
State Lease - 4 Copies
Fee Lease - 3 Copies

RCVD AUG 24 '07
☐ AMENDED REPORT

WELL LOCATION AND ACREAGE DEDICATION PLAT OIL CONS. DIV.

¹ API Number 30-045-	² Pool Code 71599	³ Pool Name Basin DAKOTA	DIST. 3
⁴ Property Code 7301	⁵ Property Name McCord B		⁶ Well Number 1F
⁷ OGRID No. 14538	⁸ Operator Name BURLINGTON RESOURCES O&G CO LP		⁹ Elevation 5665'

¹⁰ Surface Location

UL or lot no.	Section	Township	Range	Lot Idn	Feet from the	North/South line	Feet from the	East/West line	County
L	23	30N	13W		2380'	SOUTH	690'	WEST	SAN JUAN

¹¹ Bottom Hole Location If Different From Surface

UL or lot no.	Section	Township	Range	Lot Idn	Feet from the	North/South line	Feet from the	East/West line	County
L									
¹² Dedicated Acres 320.49 Acres - (W/2)			¹³ Joint or Infill		¹⁴ Consolidation Code		¹⁵ Order No.		

NO ALLOWABLE WILL BE ASSIGNED TO THIS COMPLETION UNTIL ALL INTERESTS HAVE BEEN CONSOLIDATED
OR A NON-STANDARD UNIT HAS BEEN APPROVED BY THE DIVISION

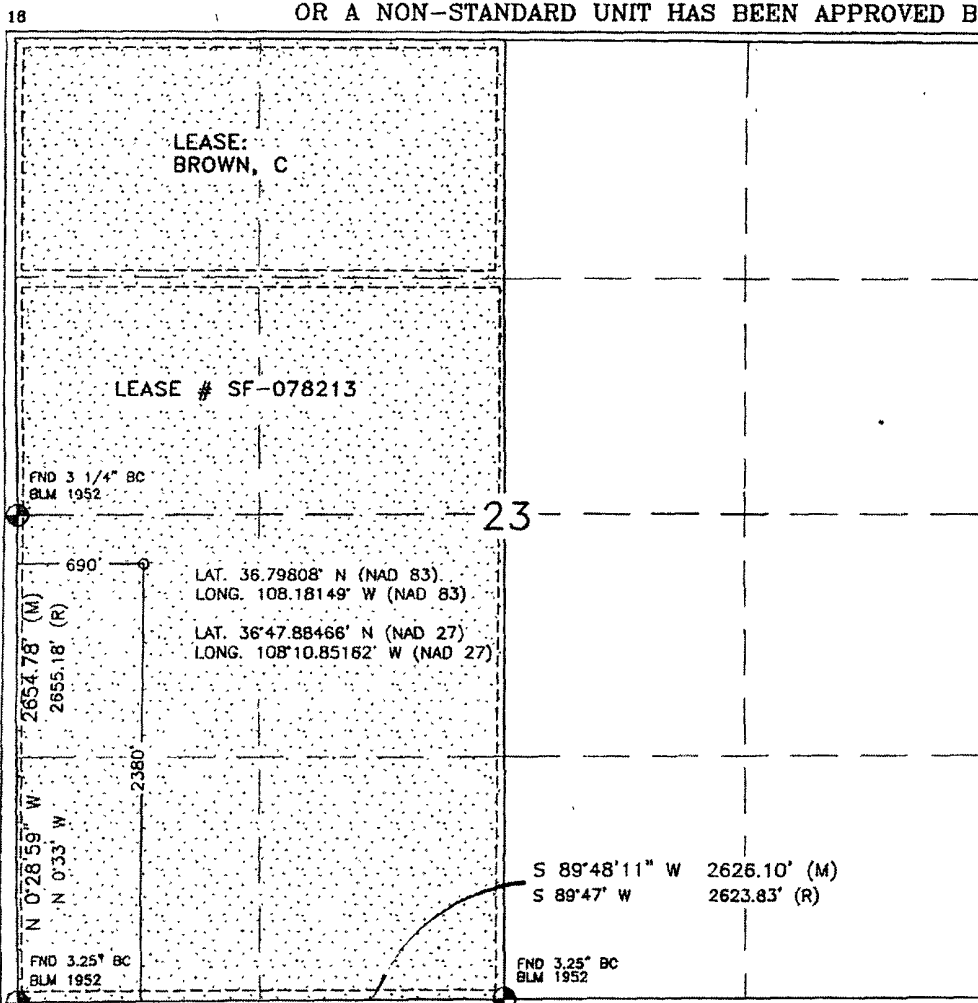

¹⁷ OPERATOR CERTIFICATION

I hereby certify that the information contained herein is true and complete to the best of my knowledge and belief, and that this organization either owns a working interest or unleased mineral interest in the land including the proposed bottom hole location or has a right to drill this well at this location pursuant to a contract with an owner or a compulsory pooling order heretofore entered by the division.

Rhonda Rogers 8-21-07
Signature Date

Rhonda Rogers

Printed Name

¹⁸ SURVEYOR CERTIFICATION

I hereby certify that the well location shown on this plat was plotted from field notes of actual surveys made by me or under my supervision, and that the same is true and correct to the best of my belief.

MAY 11, 2007

Date of Survey

Signature and Seal of Professional Surveyor

David R. Russell

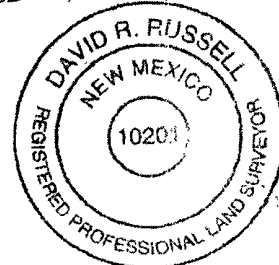

DAVID RUSSELL

Certificate Number

10201

LATITUDE: 36.79808°N
LONGITUDE: 108.18149°W
DATUM: NAD 83

BURLINGTON RESOURCES O&G CO LP

McCORD B #1F
2380' FSL & 690' FWL
LOCATED IN THE NW/4 SW/4 OF
SECTION 23, T30N, R13W, N.M.P.M.,
SAN JUAN COUNTY, NEW MEXICO
GROUND ELEVATION: 5665', NAVD 88

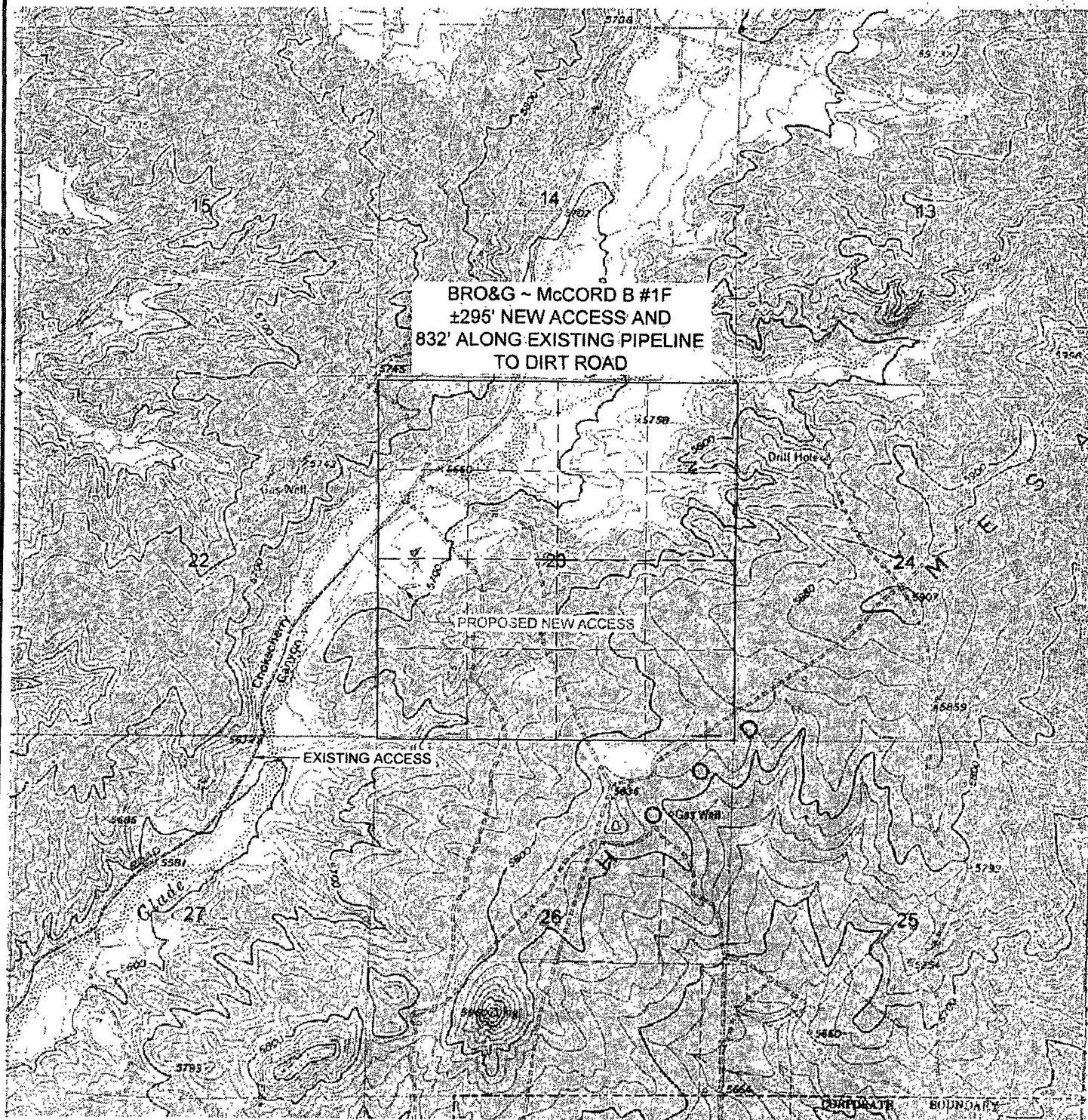

U.S.G.S. QUAD: FARMINGTON NORTH, NM
SCALE: 1" = 2000' (1:24,000)
JOB No.: COPC041; REV4
DATE: 05/16/07



Russell Surveying
1409 W. Aztec Blvd. #5
Aztec, New Mexico 87410
(505) 334-8637

LATITUDE: 36.79808°N
 LONGITUDE: 108.18149°W
 DATUM: NAD 83

BURLINGTON RESOURCES O&G CO LP

McCORD B #1F

2380' FSL & 690' FWL

LOCATED IN THE NW/4 SW/4 OF
 SECTION 23, T30N, R13W, N.M.P.M.,
 SAN JUAN COUNTY, NEW MEXICO

GROUND ELEVATION: 5665', NAVD 88

FINISHED PAD ELEVATION: 5665', NAVD 88

SLOPES TO BE CONSTRUCTED TO
 MATCH THE ORIGINAL CONTOURS
 AS CLOSE AS POSSIBLE.

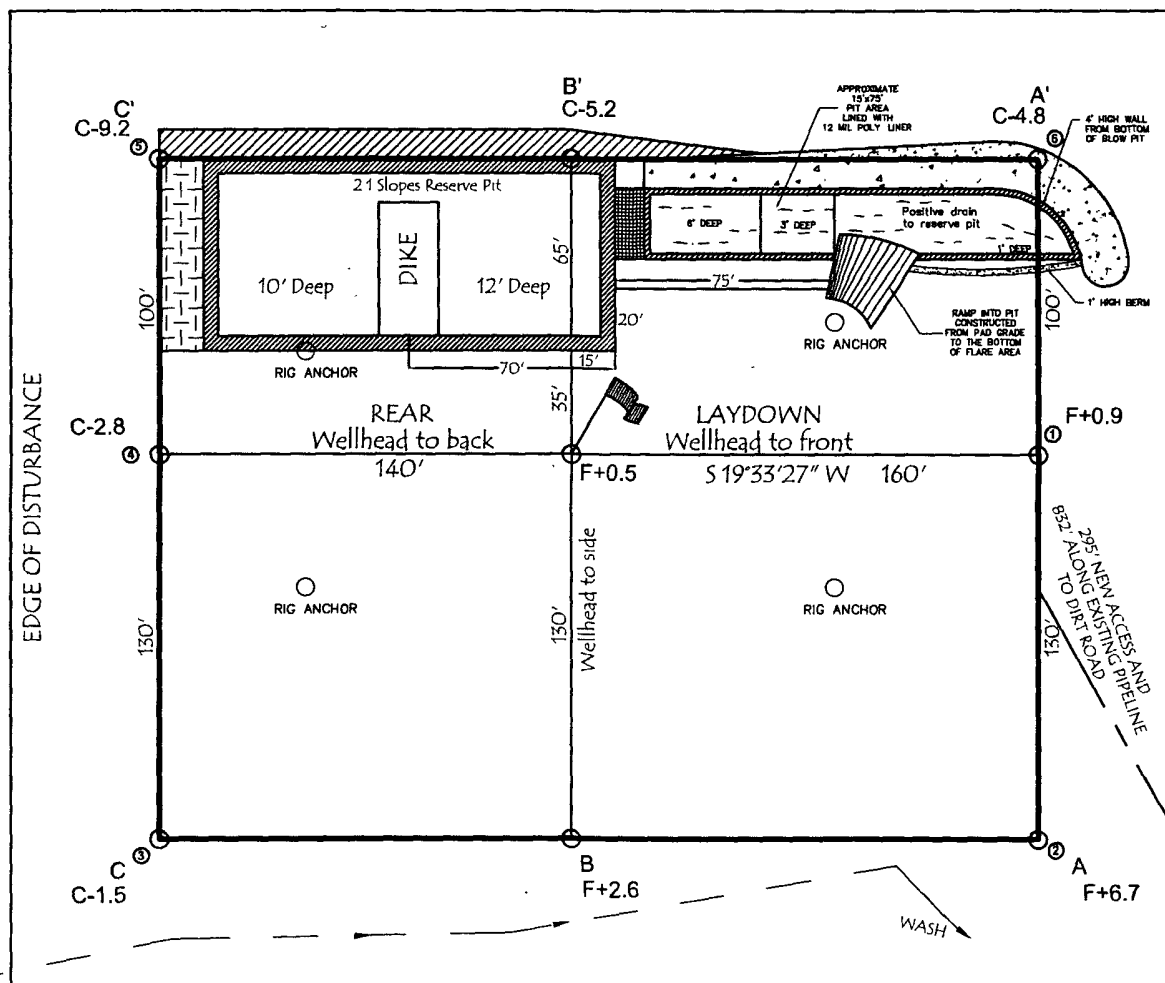
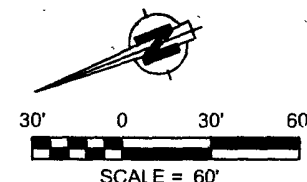

330' x 400' = 3.03 ACRES OF DISTURBANCE

SCALE: 1" = 60'

JOB No.: COPC041; REV4

DATE: 05/16/07

NOTE:

RESERVE PIT DIKE: TO BE 8' ABOVE DEEP SIDE (OVERFLOW - 3' WIDE AND 1' ABOVE SHALLOW SIDE).
 RUSSELL SURVEYING, INC. IS NOT LIABLE FOR UNDERGROUND UTILITIES OR PIPELINES.
 CONTRACTOR SHOULD CALL ONE-CALL FOR LOCATION OF ANY MARKED OR UNMARKED, BURIED PIPELINES OR
 CABLES ON WELL PAD, IN CONSTRUCTION ZONE AND/OR ACCESS ROAD AT LEAST TWO (2) WORKING DAYS PRIOR
 TO CONSTRUCTION.



Russell Surveying
 1409 W. Aztec Blvd. #5
 Aztec, New Mexico 87410
 (505) 334-8637

LATITUDE: 36.79808°N
LONGITUDE: 108.18149°W
DATUM: NAD 83

BURLINGTON RESOURCES O&G CO LP

McCORD B #1F
2380' FSL & 690' FWL
LOCATED IN THE NW/4 SW/4 OF
SECTION 23, T30N, R13W, N.M.P.M.,
SAN JUAN COUNTY, NEW MEXICO
GROUND ELEVATION: 5665', NAVD 88
FINISHED PAD ELEVATION: 5665', NAVD 88

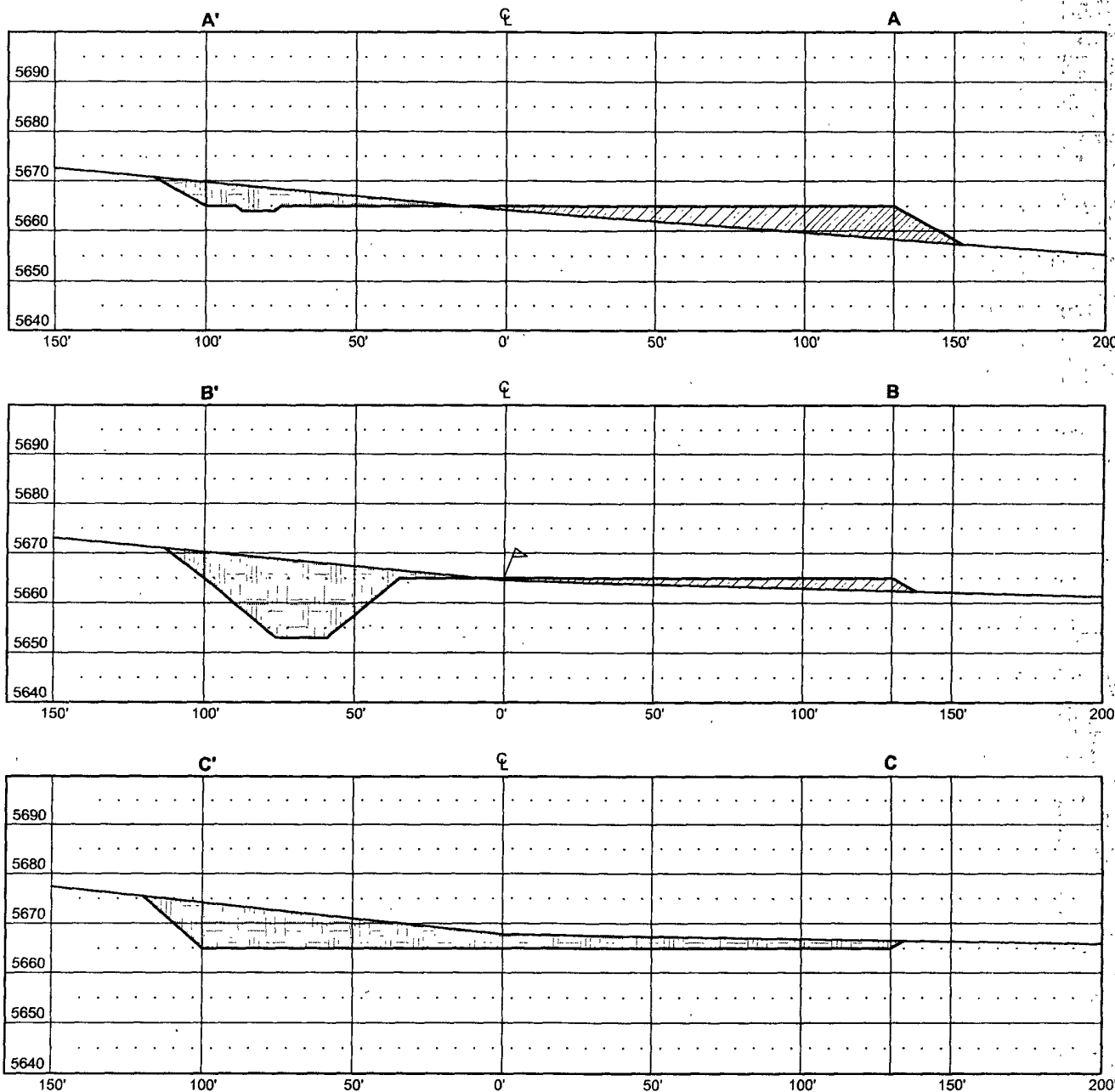

THIS DIAGRAM IS AN ESTIMATE OF DIRT BALANCE AND IS NOT INTENDED TO BE AN EXACT MEASURE OF VOLUME

VERT. SCALE: 1" = 30'
HORZ. SCALE: 1" = 50'
JOB No.: COPC041; REV4
DATE: 05/16/07

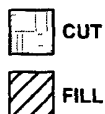

Russell Surveying
1409 W. Aztec Blvd. #5
Aztec, New Mexico 87410
(505) 334-8637

BURLINGTON RESOURCES O&G CO LP

McCORD B #1F

2380' FSL & 690' FWL

LOCATED IN THE NW/4 SW/4 OF
SECTION 23, T30N, R13W, N.M.P.M.,
SAN JUAN COUNTY, NEW MEXICO

DIRECTIONS

FROM THE INTERSECTION OF PINON HILLS BLVD. AND COUNTY ROAD 1980, TRAVEL NORTH
ON COUNTY ROAD 1980 2.3 MILES.

TURN RIGHT AND TRAVEL 0.3 MILES TO AND EXISTING PIPELINE CORRIDOR
TURN RIGHT AND TRAVEL 860' TO FLAGGED ACCESS ON LEFT.

WELL FLAG IS LOCATED AT LAT. 36.79808° N, LONG. 108.18149° W. (NAD 83)

JOB No.: COPC041; REV4
DATE: 05/16/07



Russell Surveying
1409 W. Aztec Blvd. #5
Aztec, New Mexico 87410
(505) 334-8637